In Three Parts—48 Pages
PART I—TELEGRAPH SHEET—20 PAGES

The Los Angeles Times

"Sail on, sail on, and on and on."

GREATER SOUTHERN CALIFORNIA STRAINING AHEAD

TUESDAY MORNING. Vol. XLIII. MARCH 11, 1924.

Liberty Under Law—Equal Rights—True Industrial Freedom.

FRENCH PANICKY AS MONEY CHAOS SPREADS MISERY

Bitter Political Struggle Under Way as Result of Continuing Decline of Franc

[BY CABLE—EXCLUSIVE DISPATCH]

PARIS, March 10.—The fall of the franc is creating consternation bordering on actual panic among the rank and file of the French populace. In all circles of French life the subject dominates everything else. Prince and peasant are affected alike.

Unlike the phlegmatic Germans, the French are an excitable race. Like all Latins they react quickly, even violently, to every crisis. In Paris these days everyone is nervous and irritable. Every additional rise in foodstuffs, every slump of the Bourse and every new move adds to the impelling fear of impending disaster.

SAVINGS SHRINK

The persons chiefly affected are those who, after long years of hard work and economy, retired on modest incomes from investments, chiefly in government bonds. These persons in France constitute a large class. Some have undoubtedly been exporting their capital, but, as this is illegal and, for persons without international financial affiliations, is difficult most of them have been obliged to sit as if paralyzed, watching their hard-earned capital shrink day by day, and contemplating the arrival of the month when, despite advanced age and interrupted business connections, they may once more be obliged to try to earn their living.

Formidable foreign buyers from many quarters have flocked to Paris and reports from the provinces show large foreign purchases of live stock and manufactured products in the village markets. In Paris many firms refuse to fill large orders, preferring to keep their stocks for higher prices.

Politically there is an increasing tension, accentuated by the nearness of the elections and the bitterness of the electoral campaign between the Left and the Right. It is more and more apparent that the real issue is a man—namely, Premier Poincare, whom the Right supports definitely and the Left opposes definitely.

Since the fall of the franc the Left argues that Poincare has brought ruin to the country and should resign at once. From the other circumstances the Right argues that Poincare is trying to divert the country from the ruin caused by general fear that the Left might win in the elections and plunge France into a state of anarchy and sheepish pacifism in a selfish world.

In the Senate Finance Committee the motion to the Poincare proposal of financial reform continues. Eventually the bill will be brought before the chamber by Premier Poincare intends then to make the question of confidence in him, so that if he fails to receive the Senate's support may resign. Some observers here feel that the franc has now reached its low-

(Continued on Page 2, Column 3)

FORD POWER PLAN WINS

House Approves Shoals Grant

McKenzie Bill Authorizing Acceptance of Offer is Passed 227 to 142

Opponents, Outnumbered, Fight to Last Against Terms of Measure

[BY A. P. NIGHT WIRE]

WASHINGTON, March 10.—Henry Ford's offer for Muscle Shoals, pending before Congress for more than two years, was approved today by the House.

By a vote of 227 to 142 the McKenzie bill, which would authorize acceptance of Ford's bid, was passed and sent to the Senate, where there is uncertainty as to what action, if any, will be taken on it at this session.

Continuously before the House for a week, the McKenzie measure was approved virtually in the form in which it was reported by the Military Committee, which had been informed by Mr. Ford that he would take over the government's nitrate and power project on the Tennessee River under the terms embodied in the bill.

RESIST AMENDMENTS

To the last, advocates of the Ford offer resisted attempts to modify the proposed contract. Amendment after amendment, aimed at the heart of the bill, was thrown out by decisive vote, and as passed the measure carried less than half a dozen changes, all of minor importance which proponents of the bill were willing to accept.

Attached to the bill, however, was the Madden amendment, approved by the Military Committee, which obligates the govern-

(Continued on Page 2, Column 8)

THE DAY'S NEWS SUMMED UP

SKY. Clear. Wind at 5 p.m., Northwest. Velocity, 8 miles. Thermometer, highest, 65 deg.; lowest 45 deg.; lowest Forecast: For Los Angeles and vicinity: Fair. For complete data, see last page this section.

CHAMBER, Radio, Page 3. Women's Pages, Clubs and Music, Page 6 and 7, Part II; Marine and Financial, Pages 14-15-16-18, Part I; News of Orange County, Page 13, Part I; Page 17, Part I; Pictures, Page 5, Part I; Comics, Page 4, Part II.

SERIAL, Page 3, Part III.

NEWS IN SPANISH, Page 12, Part II.

SHOPPING NEWS, Page 22, Part II.

THE CITY. Chief Justice Wilbur to be consulted on conference on Cabinet position. Page 1, Part II.

Rise to per fourth of cent authorized under plans approved by State Railroad Commission. Page 1, Part II.

Record in trials was cut in past year, report of commission showed. Page 1, Part II.

Two small girl were killed and probably fatally injured in auto accident. Page 1, Part II.

Water question conference found many obstacles likely to delay project's outlook. Page 1, Part II.

Mrs. Susan Madden, foundress of Hospital Hospice, died in Los Angeles. Page 3, Part II.

Train crew over line was held up by bandits and Los Angeles' municipal situation is temporarily restraining factor each day. Page 5, Part II.

Increase in freight rates for shorter was authorized by Pacific Electric and Los Angeles Railway commissioners. Page 1, Part II.

Two men burned, others overcome by smoke and electric wires fall when flames follow explosion at municipal plant. Page 1, Part II.

Organization of women's auxiliary to Chamber of Commerce Club were to be completed at meeting this week. Page 1, Part II.

"Well, I—eh—" I begin, the bashful.

"Sure!" butts in Shapiro. "You don't think too much of that, do me? 'At showed me you could—'at's all. You want to remember K. O. had his hands full and he thought you would hit him the same way he thought you did Lillian Gish! You took the completest surprise. Then the completest surprise, the bout you at all. How do I know you can fight with your pan to ribbons, your eye closed tight or your nose broke? How do I know you'll get up and not after a knock-down? I don't even know your name. What do you call you, kid?"

"Gale Galen," I says, feeling gloomier every minute.

"'At's a good one, too," says Shapiro. "Easy to say, what I mean. I was afraid you'd baffle the announcers."

"Oh, I won't box under my real name" I says quickly. "I——"

"O. K." Shapire cuts me off. "If you do business. I'll find you a good one, don't fret. Say, you goaled Kelly with a punch, so I got a hunch we ought to call you 'at. They's 'One-Punch' 'at—and 'One-Punch' Smith—I 'At rolls off the tongue easy and it means something. Yes, sir, 'at 'Six-Second Boy' goin' to make the boy in the corner thoughtful, and don't think it won't!"

"I'll make me thoughtful," I says. "That's some name to live up to! Now, what——"

"I get for the six months I'm learning my trade?" says Shapiro. "I'll see 'at you eat" says the ten-minute egg. "But not at the Ritz! Another thing: I might as well know this now: if you blow up on me in your first scuffle and you'll find another 'Who's Through in Another Round' drop you like a hot potato. Don't take it—and you get a chance to shoot at!"

I get up after a few minutes and tell Shapiro I'll consider the matter again and let him know. I go to see what two people have to say about it—Judy Willoss and Miss Brock.

(Continued on Page 2, Column 1)

Those European Winter Sports!

AGREEMENT ON SOLDIER BONUS BILL

Definition of Veterans to be Compensated Settled by Committee

[BY A. P. NIGHT WIRE]

WASHINGTON, March 10.—The same definition of veterans entitled to a soldier bonus as was carried in the bill passed last session was agreed upon today by a subcommittee of the House Ways and Means Committee in drafting the new measure. Work will be started tomorrow on framing the paid-up life-insurance policy provision which forms the basis of the new bill. Under definitions agreed upon, men and women who served in either the military or naval forces at any time after April 5, 1917, and before November 12, 1918 would be eligible to the bonus. The committee previously had agreed to exclude from the benefits of the bill officers who ranked above captain in the Army and Marine Corps and senior lieutenant in the Navy.

Framing of the insurance provision of the bill is expected to entail considerable study by the subcommittee. Several propositions have been presented, including proposals for endowment policies running from twenty to thirty years. The basis on which their values would be figured, however, is problematical. The old bill provided for an adjusted service credit of $1 for each day of home service and $1.25 for overseas service.

BROADCAST MONOPOLY IS OPPOSED

Hoover Sees Control in Single Corporation as Calamity

[BY A. P. NIGHT WIRE]

WASHINGTON, March 10.—Secretary Hoover in a statement today said it would be "most unfortunate for the people of this country" if radio broadcasting should come within the control of any single corporation, individual or combination.

The Commerce Department, over which Mr. Hoover presides, has charge of the issuance of licenses for broadcasting. He emphasized his desire not to "express any opinion on particular issues" involving the subject which recently have been brought before the courts and the Federal Trade Commission in litigation in connection with patents on broadcasting devices.

"I can state emphatically that it would be most unfortunate for the people of this country, to whom broadcasting has become an important incident of life, if its control should come into the hands of any single corporation, individual or combination," he said. "It would be in principle the same as though the entire press of the country was so controlled."

NEGRESS CONVICTED

[EXCLUSIVE DISPATCH]

PHOENIX, March 10.—After a second trial Annie Taylor has been found guilty of manslaughter in the killing of John Allen in Phoenix last November. The couple, both colored, had come to the city together, but had separated. She charged that Allen had broken into her home and that she shot in self-defense.

REMEMBER THIS
By H.M. STANSIFER

It is better to make many mistakes in speaking well of people than one in speaking ill.

DENBY AGAIN MARINE MAJOR

Retiring Secretary Re-commissioned with Impressive Ceremony; High Tribute Paid Him by Associates

[BY A. P. NIGHT WIRE]

WASHINGTON, March 10.—Edwin Denby surrendered his Navy portfolio today but retained a connection with the naval establishment of which he has been the chief for three years. When he left the Secretary's office late in the day he was again Maj. Denby, fourth-class, Marine Corps Reserve, with a renewed pledge of loyalty to the flag on his lips.

"You see they cannot force me entirely out of the Navy," Mr. Denby said smilingly. "I am still on the pay roll. I draw $1 a month."

Departmental affairs were turned over to Acting Secretary Roosevelt until such time as Mr. Denby's successor is nominated and confirmed. There was nothing to indicate that President Coolidge had as yet determined definitely on a man for the post.

The former Secretary will leave for his home in Detroit Wednesday afternoon, returning to Washington about March 20. A homecoming reception awaits him as evidence of the confidence of his fellow townsmen. Detroit will be put to it, however, to make that homecoming more striking than was the farewell extended to him today by the commissioned and civil personnel of the Navy Department.

DESK LADEN WITH FLOWERS

Mr. Denby began his last day in office with flags draped about the big room, his desk laden with flowers wishing him bon voyage on behalf of "Comrades of the Navy and Marine Corps on duty in Washington," and with high officers of the department gathered to witness his recommissioning in the Marine Corps reserve. He held the rank of major when selected by President Harding to fill the Cabinet post.

Standing beside his desk Mr. Denby repeated in solemn tones the oath administered by Maj.-Gen. Lejeune, commandant of the Marine Corps, which reunited him with the service in which he spent the war years.

As the general and recommissioned reserve officer shook hands the Marine band in the street outside played, "Semper Fidelis," the "always faithful" march of the Marine Corps.

Chief Clerk F. S. Curtis, who has been in the office of the Secretary of the Navy for thirty-three years, presented Mr. Denby with a memorial signed by hundreds of the civilian personnel of the department. It read as follows:

"To Hon. Edwin Denby:

"We, the undersigned civilian employees of the Navy Department, submit to you this declaration of our high regard and steadfast confidence and our appreciation of your uniform justice and considerate courtesy in all your acts as Secretary of the Navy.

"We beg to express our hopes and prayers for your future happiness."

Mr. Denby, visibly affected, responded with a short address to the department clerks, assuring them that he had valued highly their faithful and loyal services.

The retiring Secretary broadcast this message to the Navy, Marine Corps and civilian personnel of the naval establishment wherever they may be located:

"Good-by and God bless you."

[Signed] "EDWIN DENBY."

PRAISES REPORTERS

At his last conference with the newspaper men who have been daily in touch with him during his Cabinet years, Mr. Denby took occasion to express his feeling as to that relationship.

"I would like to express my personal feeling about the press and the men of the press," he said. "I just want to say that during my three years as Secretary of the Navy I have not at any time had the slightest suspicion of betrayal of confidence, I have nothing but the deepest appreciation and friendship for the men of the press."

Mr. Denby called on President Coolidge during the day to take his official leave.

LEGISLATURE CALL URGED

Committee on Foot and Mouth Disease Sees Need of Session to Meet Emergency in State

[BY A. P. NIGHT WIRE]

SAN FRANCISCO, March 10.—The committee of bankers and others named to raise an emergency fund to meet the expenses of the campaign against the foot and mouth disease epidemic in California, resolved at a meeting here today "that the Legislature should be called at the earliest possible moment to meet the emergency."

Legal counsel has been retained to determine the constitutional aspects of a special session of the Legislature called for such a purpose, and to prepare necessary bills providing for the indemnification of cattle owners whose stock was sacrificed to check the plague and for meeting obligations of the emergency otherwise. Efforts to raise an emergency fund up to $500,000 are being continued by the committee, it was announced by Sam H. Greene, head of the California Dairy Council, who is chairman of the committee. Subscribers would be reimbursed through legislative appropriation, according to the present plan.

While it was announced today that tomorrow would see the last of the infected herds under ground, it was reported also that the infection had broken out anew in a herd of 1000 hogs near San Leandro. This report could not be confirmed by the experts in charge late today. San Leandro is well within the original infection area.

SOURCE IS TOLD

[BY A. P. NIGHT WIRE]

OLYMPIA (Wash.) March 10.—Strict observation should be maintained in all the seaports of Washington State to guard against the bringing in of the foot and mouth disease by ships sailing from oriental, South American and English ports, Dr. L. C. Peiton, State Veterinarian, declared here today.

As near as can be ascertained, the disease was brought into California from the Orient or the Philippines, by naval transports,

(Continued on Page 2, Column 8)

MORE DEAD ARE FOUND

Hope for Miners Abandoned

Rescuers Expect to Complete Search for Explosion Victims Today

Utah Governor to Appeal for Funds to Aid Survivors of Disaster

[BY A. P. NIGHT WIRE]

CASTLE GATE (Utah) March 10.—Belief was expressed tonight that perhaps late tomorrow all of the inner recesses of Utah Fuel Company mine No. 2 will have been penetrated and the fate of all of the 173 miners entombed in the three explosions Saturday will have been determined. Little or no hope was held out that any of the men in the mine were alive. Forty-two bodies had been recovered up to 7:30 p.m.

The number of men in the mine when the blasts took place had been given out as 175, but the mine officials today reduced that number by two when they rechecked their lists.

Many theories have been advanced as to the probable cause of the explosions, but nothing official has been made public.

There has been one casualty among the rescue crew. George Wilson of Standardville, Utah, was overcome by gas on Saturday afternoon when he went in the main entrance and was dead before he could be brought out.

RESCUERS RECOVER

Several of the rescue men were rendered unconscious Saturday and yesterday, but they all have been discharged from the hospital here to which they were taken.

Gov. Charles R. Mabey of Utah, who reached here late yesterday from Salt Lake City, visited the mine late today with company officials and announced that tomorrow from the Capitol he probably would issue a nation-wide call for funds for relief work among the families of the miners here. Carbon county educational authorities estimate that on an average, each of the married men caught in the mine had five children.

Picked rescue crews worked in the escape-way of the mine today and tonight, aided by hundreds of electric lights, continued the task of removing the dead.

American Legion men have taken over the policing of the immediate vicinity of Knights of Pythias Castle, which, with the Y.M.C.A. building, has been turned into a morgue.

The Legion men also have assumed the task of notifying relatives of men whose bodies have been recovered and identified.

STREET CROWDED

Soon after daybreak today, the one street of this little coal mining town was crowded with automobiles carrying rescue workers to the mine from neighboring coal camps.

There were many pathetic scenes. Young mothers carrying small babies were frequent visitors at the morgue or fuel company offices seeking word of loved ones.

Despite the great disaster that has overtaken Castle Gate the people here, and is it estimated that not a single family but what is affected, have conducted themselves exceptionally well. There has been no confusion.

Throughout today a crew of seventy-five labored in the Castle Gate cemetery, located in the canyon and at the very portals of the mine, digging individual graves.

It is believed that many of the bodies already recovered will be buried here although some of them will be sent to other parts of the State for burial.

The school house at Castle Gate has been converted into a bunkhouse for mine rescue crews and the teachers, their pupils excused until further notice, are taking part in relief work.

Candler Victor in Suit Brought by Mrs. Byfield

[BY A. P. NIGHT WIRE]

DECATUR (Ga.) March 10.—A jury early today awarded a verdict in favor of Walter T. Candler, Atlanta capitalist, growing out of a $100,000 suit brought against him by Mrs. Clyde K. Byfield. She charged that Candler attacked her on the steamer Berengaria during the summer of 1922.

Mrs. Byfield was led from the courtroom sobbing.

John M. Slaton, leading counsel for Mrs. Byfield, announced that the verdict would be appealed on the grounds that the judge's charge did not cover several points for which a request had been made.

Neither principal made a statement concerning the verdict.

A Highly Dramatic Treat by a Noted Author—

"DURING DINNER,"

By Arnold Bennett,

Is One of the Strongest Pieces of Fiction That We've Ever Published. It's a Whole Lifetime of Drama in a Half Hour's Recital!

Read It in—

Next Sunday's

TIMES ILLUSTRATED MAGAZINE

POMERENE AND ROBERTS LEAVE TO FILE OIL SUITS

Receivers for Naval Reserves to be Asked Pending Decisions in Fight on Leases

[BY A. P. NIGHT WIRE]

WASHINGTON, March 10.—Special government counsel in the oil lease cases left today for Wyoming and California, to initiate this week the court fights looking to the recovery of the naval oil reserves in those States from the Sinclair and Doheny interests.

Meantime, the oil committee will resume its public hearings tomorrow under plans calling for an inquiry into several new phases of the question after it has wound up its investigation into the affairs of Edward B. McLean, Washington publisher, as they relate to the oil matter.

Receivers to take charge of both Teapot Dome in Wyoming and naval reserve No. 1 in California pending the outcome of the annulment suits will be asked of the Federal district courts in the two States. In addition the court at Cheyenne will be requested to issue a temporary injunction to prevent further extraction of oil in the Wyoming reserve, where the wells already have been shut down.

WILL IMPOUND REVENUE

No injunction to prevent production in the California reserve will be sought, but the court will be asked to restrain the Pan-American Petroleum Company from drilling any new wells. Also it will be requested to impound the oil revenue from this reserve during the litigation.

Government counsel explained that it was not possible to stop "gusher" wells from producing and that some provision would have to be made to take over the property under a Federal receivership and for an accounting after the cases have been decided in the courts.

The government's bill for cancellation of the Doheny leases in reserve No. 1 will allege that they were made in consideration of "promise of great reward" and it is understood that there will be allegations of fraud in the case of all of the leases.

Both the Sinclair and Doheny interests will contest vigorously the government's annulment suits. Harry F. Sinclair and six attorneys left Chicago today for Cheyenne to join issue with government counsel, Atlee Pomerene and Owen J. Roberts, at the initiation of the litigation.

FIRST STEP UNCONTESTED

Preliminary steps in the litigation against the Doheny interests at Los Angeles probably will be unopposed, an arrangement having been made between counsel for the government and the Pan-American Petroleum Company on the request for the impounding of royalty revenue and a receivership. Also the request for an injunction to prevent the drilling of new wells probably will be uncontested.

The Doheny company will fight the annulment suit, however, and will take the ground that the executive order issued by President Harding transferring the reserves from the control of the Navy Department to the Interior Department is not an issue; that ample authorization for the leases was contained in the act of June 4, 1920, sponsored by former Secretary Daniels.

The litigation will not serve to stop work on the No. 2 naval fuel station at Pearl Harbor, Hawaii, being constructed under the lease of December 11, 1922. E. L. Doheny, through his counsel, Frank J. Hogan, advised President Coolidge today that since the government has stopped further payments on this project, he personally has guaranteed his company against loss for continuing this work.

PROJECT NEARLY DONE

This project, similar to No. 1 storage plant at Pearl Harbor, which was completed and accepted by the government recently, is estimated to be 70 per cent completed and experts for the Doheny companies have reported that because of the peculiar nature of the construction work it probably would be a total loss if it were to be abandoned at this time.

In a statement issued here tonight on behalf of the Pan-American Petroleum Company, reiteration is made of the testimony of E. L. Doheny before the oil committee that the government is $3,627,100 in arrears in payments on the two projects. Of this sum, $1,590,991 is on account of the completed plant.

Under the terms of the contract

(Continued on Page 2, Column 2)

PEACE NEAR IN MEXICO

Rebel General Is Ready to Quit

Figueroa Sends Envoys to Obregon With Offers of Surrender at Once

De la Huerta Reported to be Planning to Come to Los Angeles

[BY A. P. NIGHT WIRE]

MEXICO CITY, March 10.—President Obregon's prediction that twenty days would see complete pacification of the country was brought a step nearer fulfillment today when two representatives of Gen. Romulo Figueroa arrived here and, according to the War Department, offered the general's unconditional surrender.

Figueroa revolted when he was removed from the post of military commandant in Guerrero, surrendering a few days later, to revolt again in December when the rebel movement of Adolfo de la Huerta was started.

HUERTA COMING HERE?

[EXCLUSIVE DISPATCH]

MEXICO CITY, March 10.—The newspaper El Universal Grafico states that Adolfo De la Huerta has written to his friends here telling them to pack his personal belongings and ship them to Los Angeles, where he intends to take up his residence within a few weeks. The newspaper affirms that the information comes from an official source. De la Huerta is now supposed to be at Frontera and would reach Los Angeles via either Galveston or New Orleans.

SHIP BRINGS STORY

[BY A. P. NIGHT WIRE]

SAN DIEGO, March 10.—How Mexican agrarians, co-operating with revolutionary forces have driven Spaniards and other foreigners from their estates, how stores were looted and the Federal radio station at Acapulco was dismantled was related today by officers of the United States destroyer William Jones. The vessel arrived here this afternoon.

The William Jones, first of San Diego's destroyer units to return from war maneuvers in the Caribbean, touched at Acapulco to ascertain what had become of H. A. Pangborn, American Vice-Consul at the Mexican seaport. No word had been received from the State Department representative since February 18.

Vice-Consul Pangborn, the destroyer officers were informed, was safe on shore, but had been prohibited from sending any dispatches.

AMERICANS RESPECTED

The Federal wireless station, located on a high hill back of Acapulco, had been dismantled by the revolutionists and the apparatus confiscated and later used in the field by the rebels. The station was boarded up but the antennae were not disturbed.

Officers of the destroyer report that three forces surround Acapulco. These consist of the agrarians or peasant force, which has been promised land by the Federal government, and, failing to get it, are driving out landowners. The second force is that of the revolutionists under Gen. Figueroa and the third a Federal force. Severe fighting has taken place inland between revolutionary and Federal forces, but the former still

(Continued on Page 2, Column 4)

NO TAX RELIEF THIS MONTH

House Finds Action in Time Impossible; Plans for Reduction by June to be Rushed

[BY A. P. NIGHT WIRE]

WASHINGTON, March 10.—The movement to obtain immediate action on the proposed 25 per cent reduction in income taxes payable this year was revived in the House today, but as quickly turned down.

Republican leaders decided that action could not be obtained on a resolution before the 15th inst., when first installments are due.

Republican members of the Ways and Means Committee, meeting with Representative Longworth, party leader, agreed, however, that if the revenue bill, already passed by the House and containing this provision, meets with any delay in enactment, a separate resolution to make the cut effective before June 15 would be pressed.

The action again places in the hands of the Senate the problem of tax reduction, and the Senate Finance Committee in its consideration of the revenue bill will tomorrow take up the section which provides for the cut in 1923 income taxes.

Most of the administrative sections of the bill were gone over today without change by the committee. Upon winding up these details of the measure, the various tax schedules will be taken up. Secretary Mellon will be asked to present estimates on the amount of revenue necessary to be raised, and his opinion on the rates required to obtain such revenue. Chairman Smoot has expressed the opinion that the bill as passed by the House fails by $100,000,000 of raising sufficient revenue and has declared many of the tax rates will have to be raised.

If the provision to make the 25 per cent reduction on 1923 taxes effective is finally agreed to as carried in the revenue bill, deductions in taxes due in the other three installments will be allowed to make up for the full payments made on the 15th inst.

ANOTHER DELAY FOR DAUGHERTY

Hearing on Attorney-General Will Open Thursday

Doheny Denies Giving Aid to Rebels in Mexico

Says He Lent Obregon Large Sum to Crush Revolt

[BY A. P. NIGHT WIRE]

WASHINGTON, March 10.—More sifting of evidence preliminary to opening hearings on the Daugherty investigation occupied the special Senate committee today. There was at the same time a lack of any development from Atty.-Gen. Daugherty or other administration quarters affecting his Cabinet status. No explanation was given of the consideration a few days ago of eligibles to succeed the Attorney-General, and administration leaders who have been urging his retirement admitted that they were at a loss to understand why eligibles should be considered without action resulting sooner.

The Senate committee has perfected its plans for investigation of the Attorney-General and his administration of the Department of Justice to the point where hearings, scheduled to begin Thursday, are expected to continue thereafter uninterruptedly for an indefinite period.

Senator Wheeler, Democrat, Montana, in charge of the prosecution of the inquiry, is daily seeing many visitors and preparing the early course of the hearing. Leonard Wood, Jr., son of Maj.-Gen. Leonard Wood, candidate in 1920 for the Republican Presidential nomination, attempted to see him today, but unsuccessfully, and may confer with him tomorrow concerning reports that oil influence figured in the 1920 Republican convention negotiations. Wood has been summoned to appear before both the Daugherty and the oil committees.

WITNESSES ARRIVE.

Mexican revolutionary affairs now are definitely scheduled to be the subject of initial consideration by the Daugherty committee. Some of the witnesses subpoenaed in the Southwest already have reached Washington, and are being interviewed by Senator Wheeler and Chairman Brookhart.

Senator Wheeler today withheld comment on a statement by E. L. Doheny, denying reports reaching Senator Wheeler that the California oil magnate helped finance anti-Obregon revolutionists. The Montana Senator explained, however, that the committee was concerned primarily with the Cantu revolution in Lower California in 1921, but thought that the committee's inquiry in this affair might lead into the affairs of the present revolution.

Senator Wheeler announced that a subpoena had been issued for Gaston B. Means, now under two indictments in New York in connection with liquor withdrawals and alleged attempted bribery of Mr. Daugherty and his aides in New York. The subpoena also calls for papers, diaries and other documents of Means, who formerly was a Department of Justice agent.

DOHENY AIDED OBREGON

[BY A. P. NIGHT WIRE]

NEW YORK, March 10. — Edward L. Doheny, denying the charges of Senator Wheeler that he, with Sinclair and other interests, had financed a revolution against the Mexican government, said today that he had loaned $5,000,000 to the Obregon government, which enabled it to put down the rebellion.

Doheny said Wheeler's statement was made with reckless disregard for the truth.

"I would have been a fool to finance gun runners into Mexico," he said. "Senator Wheeler's statement, as reported in the press, that he expects to show that E. L. Doheny and others furthered a revolution against the Obregon government in Mexico is absolutely false, just as false as his previous statement of February 19 that Messrs. Sinclair, McLean and I had held meetings in the apartment of Atty.-Gen. Daugherty."

LEAVE TO START OIL LEASE SUITS

(Continued from First Page)

between the government and the Pan-American company, the company is performing the tank construction at cost and without profit, subject to government supervision.

It receives its pay in royalty oil from the California reserve. There now is in plant No. 1 at Pearl Harbor 1,500,000 barrels of naval fuel oil, and an additional 2,700,000 barrels of oil would be placed in plant No. 2 under the terms of the contract.

STOCK DEALS FEW

Upon concluding the McLean phase of the inquiry, the oil committee will take up the reports of the accountants who have been examining books of brokerage firms in Washington, New York and Cleveland.

Senator Walsh said that Atty.-Gen. Daugherty and Senator Elkins, Republican, West Virginia, were the only government officials who were shown to have had transactions in Sinclair oil stocks. Both Mr. Daugherty and Senator Elkins have issued statements concerning those dealings, declaring them to have been wholly independent of the Teapot Dome lease.

With the accountants' reports on the brokerage books disposed of before the end of the week, the committee will be ready to turn to other phases of the inquiry, including that developed by the statement of Leonard Wood, Jr., that oil interests had approached his father, Maj.-Gen. Wood, at the Republican convention in Chicago in 1920 with proffers of support if he would appoint Jake Hamon Secretary of the Interior, if elected.

This matter is under investigation by some members of the committee including Senator Walsh.

Unless there are unlooked for developments the committee hopes to conclude its investigation this month.

Julius Kahn on Trip to Coast Ill on Vessel

[BY CABLE AND ASSOCIATED PRESS]

HAVANA, March 10.—Representative Julius Kahn, chairman of the House Military Affairs Committee, who arrived here today aboard the steamer President Polk on his way to his home in California, was too ill to leave the ship during its brief stay in the harbor. He received Ambassador Crowder and other visitors aboard the steamer.

Beautiful Silk Stockings

4 PAIRS FOR $5.50

Guaranteed to give entire satisfaction, an exceptional value possible only by our direct to you selling plan. Colors and sizes assorted if desired.

CHIFFON SILK STOCKINGS, box of 3 pairs $5.00

These stockings are made from 100% pure thread silk, with fine lisle elastic top, toe and heels.

MEN'S HOSIERY TOO, Box of 6 pairs silk sox, $5.50

When our salesman calls at your home give him your order, or come to our headquarters—Room 407-8 Stack Bldg. MAIL ORDERS GIVEN PROMPT ATTENTION, SATISFACTION GUARANTEED.

ASK THE LADY WHO WEARS THEM

AMERICAN SILK MILLS

408 Stack Bldg., 4th and Broadway

Established a year and half in Los Angeles

BALDNESS IS NEEDLESS

Examine Your Hair.

We do not use a system or method, but treat your individual case for its individual needs and have successfully proven it to over 600 Los Angeles business and professional men in the past year and a half that we regrow hair

If you are losing your hair, if bald or partially so, investigate. We use a carefully devised scientific series of treatments for your own particular case and guarantee results.

EXAMINATION FREE

We restore your scalp to a normal, healthy condition and—a Healthy Scalp Produces Normal, Healthy Hair.

We Give a Written Guarantee to Grow Hair

Backed by a deposit of $1000 in a Los Angeles Bank

E. J. KRIESIEN Man's Hair and Scalp Specialist

Rooms 903-904 Broadway Central Bldg.

424 S. Broadway. Hours: 9 to 5:30; Monday, Wednesday and Friday, 9 to 9

Senate Committee Ready for Daugherty Inquiry

[P. & A. Photo]

Chosen to Conduct Investigation of Justice Department

Left to right—Senators Wheeler of Montana, Moses of New Hampshire, Brookhart of Iowa, chairman; Wesley L. Jones of Washington and Ashurst of Arizona.

PANIC NEAR IN FRENCH NATION

(Continued from First Page)

est point and that a slight recovery may be expected in the near future despite the possibility of a renewal of the concerted efforts of bear speculators.

CAILLAUX IN FIGHT

[BY CABLE—EXCLUSIVE DISPATCH]

[Copyright, 1924, Public Ledger.]

PARIS, March 10.—The shadow of Caillaux again looms across the French political horizon at an hour when the fortunes of the third republic are at a low ebb.

Yesterday in Montpelier his appearance before the federation of young anticlericals was greeted with cries of "Long Live Caillaux —the future renovator of our finances." Several thousand persons from all the radical Socialist organizations in south France frantically cheered the proscript ex-premier as he explained his plans for "freeing France from the vassalage in which she drags out her existence under the flags of the pound and the dollar."

M. Caillaux arrived from Mamers, his village of exile, early in the morning and was conducted on foot to the auditorium by hundreds of young militants. The hall was packed to capacity, hundreds remaining outside, where Caillaux later made a second address. Undoubtedly, according to press reports, this man whose health was supposed to have been shattered by his long imprisonment and subsequent trial for treason, has fully regained both physical and mental vigor. He is reported to have delivered one of the greatest speeches of his life and, in measured, calculating terms, laid down a program for French financial salvation which already is re-echoing in portions of the press and which is bound to have a considerable effect in the discontented provinces.

URGES CONCILIATION

He asserted that above all, France, whose geographical position has enfolded her to the extent of modifying her situation among the world powers, must now "obstinately follow a policy of understandings, or, at least, partial accords with her neighbors, real courage now is necessary to orient the nation toward a peace conciliation as rapidly as possible."

The speaker then criticised the fiscal reforms by the Poincare government, declaring that the 20 per cent increase in taxation would make heavier the load on small taxpayers, whereas if the present tax on revenue—of which he is one of the promoters—were properly applied, the government would be able to present a properly balanced budget.

The governmental press naturally scoffs both at the speech and at the possibilities of Caillaux's influence on forthcoming parliamentary elections but at the same time there are definite indications that the present regime is now facing a crisis from which it may be unable to escape before the elections.

One political writer sums up this view by saying: "Apparently France will soon arrive at the relay station where her destiny changes horses. But Caillaux never will be permitted to seize the reins."

FRANC SINKS FARTHER

[BY CABLE AND ASSOCIATED PRESS]

PARIS, March 10.—The French franc sank to a new low level this evening after a temporary sharp improvement during the day, attributed to the government's announcement that there should be no further loans or inflation to justify pessimism regarding French finance.

The franc was worth 3.554 cents, the dollar being quoted at 28.13 and the pound at 119.80 when curb trading stopped, as compared with 34.05 and 120 respectively early in the morning.

Premier Poincare and his ministers, together with the officials of the Bank of France, took all possible steps to prevent further depreciation of the currency. The Paris newspapers describe at length the government's new show of vigor, but only the Intransigeant displays enthusiasm.

It regards the ministry's decisions as a rallying cry for patriotic co-operation and sacrifice, and it is confident the country will agree that the devastated regions must wait for the thirty billion francs needed to finish the work there, in order to avoid the borrowing of more money.

The Temps on the contrary criticizes the government for saying it will abandon the "policy of loans," asserting that there is no such policy, and maintaining the reconstruction of the devastated regions is a sacred obligation, loans for which have long been countenanced.

"France never defaults on her obligations," says the Temps. "The sum of thirty billion francs remains to be spent; it will be folly to expect it from taxation. It would not be less monstrous to regard as a policy of loans the demands for credit made solely to make good Germany's default."

GAINS SHORT-LIVED

[BY A. P. NIGHT WIRE]

NEW YORK, March 10.—Erratic fluctuations in French and Belgian francs and in demand sterling, which rallied briskly, then lost their gains and later resumed their advances, today reflected the struggle of the French government to deliver its currency in the face of a continued "foreign offensive."

Heavy buying from Paris brought about a rally of almost 30 points at the opening of the market, but the gain virtually was canceled when speculative selling was renewed from other continental capitals.

Late in the day the quotations worked back to near the early level.

French bankers increased their purchases of the franc and began to dump sterling on the market, forcing the British demand rate down to 4.26.

Speculative selling of the Belgian francs drove the rate down from 3.30 cents to a new low record of 3.06⅝, from where it rallied at the close to 3.15 cents.

Reports were circulated in Wall street that the French government might attempt to sell $50,000,000 treasury bills in this country, using the proceedings to stabilize the market.

POSTAL RATE CHANGED

[BY A. P. NIGHT WIRE]

WASHINGTON, March 10.—International postal money orders payable in France and Belgium will be based on a rate of conversion of 4 cents instead of 5 cents for each franc, beginning March 12, under an order issued today by Postmaster-General New, because of the depreciation of both French and Belgian francs.

To Aid France, Capetown Man Cancels Bonds

[BY CABLE AND ASSOCIATED PRESS]

PARIS, March 10.—Premier Poincare has learned that France has one firm friend who is willing to pay for the privilege. The Premier today received a letter from J. H. Astrop of Capetown, South Africa, dated January 22, which was shortly after the franc began to tumble.

The letter notified M. Poincare that Mr. Astrop had instructed his London bankers to cancel 47,000 francs' worth of French bands and said he was making the French government a present of that sum as a protest against "speculators."

Mr. Astrop added that he hoped others would follow his example.

The South African told M. Poincare that his wife was drowned when a German submarine torpedoed the vessel on which she was returning home.

REBEL GENERAL OFFERS TO QUIT

(Continued from First Page)

retain complete control of Acapulco and its environs.

The utmost respect is being accorded Americans by all factions, officers of the American destroyer report. American warships constantly are steaming in and out of the harbor of Acapulco.

FEDERALS CAPTURE PORT

[BY CABLE AND ASSOCIATED PRESS]

MEXICO CITY, March 10.—The occupation of Puerto Mexico by a Federal column under Gen. Juan Dominguez is announced by the War Department. The port was reported taken without resistance, the rebels withdrawing and dividing into small bands.

It is reported that the Pacific port of Acapulco has been evacuated, the rebels learning of the impending Federal advance, both by sea and land.

Gen. Pedro Gabay has left Mexico City with 500 cavalry for Ixmiquilpan to push operations against Marcial Cavazos, who is said to be attempting to intern in San Luis Potosi.

VERA CRUZ, March 10.—The rebels claim to have sent 3000 men to Puerto Mexico, Minatitlan and vicinity, with Candido Aguilar as chief of operations and Bolivar Sierra as commander at Puerto Mexico. The Federal general, Jose Dominguez, has his headquarters at Ojapa, forty miles from Puerto Mexico on the Tehuantepec railway.

DR. BROWNELL GRABS DEL MONTE TOURNEY

[BY A. P. NIGHT WIRE]

DEL MONTE (Cal.) March 10.—Dr. H. L. Brownell of Monterey defeated M. Benedict of New York, 5 and 3 here today in the finals of the Del Monte mid-winter golf tournament.

SINGER'S FAMILY IN ACCIDENT

Mrs. John McCormack and Daughter Hurt in French Wreck; Four Die

[BY RADIO AND EXCLUSIVE DISPATCH.]

[Copyright, 1924, by the Chicago Tribune.]

PARIS, March 10.—Four were killed and twenty-five injured at daybreak this morning when the Calais-Mediterranean express, the Blue Train, so called because its coaches are painted a royal blue, going down the Rhone Valley, with every berth crowded with Englishmen and Americans seeking a holiday on the Riviera, jumped the track outside of Lyons, the first sleeper turning over.

Three English persons and one French army officer are dead and half a dozen Americans are among the injured in the Lyons Hospital. Americans suffering the severest injuries are Mrs. John McCormick and her daughter.

The dead are Mr. and Mrs. Edward Moore, Cambridge, Eng.; Col. Falbe, London, and Lieut. Candron of the French Levant army.

The train was rolling along at sixty-five miles an hour when it was derailed at a switch. The first sleeper crashed into the dining-car, but the other sleepers kept right side up.

Doctors and nurses were rushed from Lyons. Many were slightly cut and had their hurts bandaged and continued to Monte Carlo, Nice and Cannes.

The Mrs. McCormack and daughter mentioned in news dispatches from Paris as among the injured in the railroad wreck are the wife and daughter of John McCormack, the famous singer, who is now in Los Angeles on a tour. Mrs. McCormack and her 15-year-old daughter, Gwen, left Mr. McCormack at New York when the latter started on his concert tour. They went to England and were on their way to Monte Carlo when their train was wrecked. According to a cable to Mr. McCormack from the American Consul at Paris yesterday the mother and child suffered only minor bruises in the wreck.

Delegates From Colorado Told to Back Coolidge

[BY A. P. NIGHT WIRE]

DENVER, March 10.—The first and second Congressional district Republicans held their conventions today and each convention instructed its delegates to the Republican National Convention to vote for President Coolidge.

Political interest in Colorado tonight turned toward Colorado Springs, where the Republican State convention meets tomorrow to name delegates-at-large from Colorado to the Cleveland meeting. Gossip at Colorado Springs tonight indicated that the entire Colorado delegation of fifteen would be instructed to vote for President Coolidge's renomination.

MEXICAN LABORERS FLOCK INTO TEXAS

HUNDRED EACH DAY PASS LAREDO; EMPLOYMENT INCENTIVE

[EXCLUSIVE DISPATCH]

SAN ANTONIO (Tex.) March 10. Approximately 100 head taxes, or $300 per day, are being collected at the port of Laredo, Tex., alone, from Mexican laborers entering the United States to obtain employment, Capt. W. H. Hanson, district deputy immigration inspector, who has just returned from a visit to that station, said.

Mexican laborers are coming into the United States earlier this year than ever before, he said. He [illegible] ready employment in this section, as formerly. Attempts to enter this country illegally are on the increase, he said, charging that 110 Mexican aliens were either excluded or deported for failure to comply with the immigration laws governing their entry between February 24 and March 1.

Mexican immigration officials are co-operating with the United States in checking the European alien problem along the border and within the last few weeks the Mexican authorities have scattered the large European alien colony which has been in Nueva Laredo for some months, awaiting opportunity to slip across the river into Texas.

FITTS TALKS TO ARIZONA LEGION

Adjusted Compensation Bill Occupies Day

Gov. Hunt Welcomes State Post Officers

Disabled Veterans' Relief Also Viewed

[EXCLUSIVE DISPATCH]

PHOENIX, March 10.—Buron R. Fitts of Los Angeles, appearing as representative of the national commander, was the principal speaker at today's meeting of the officers of the Arizona American Legion Posts. He dealt especially with the adjusted compensation bill, reading a telegram from the commander in which it was stated that passage of the measure now seems assured. Though no disposition was shown toward favoring a cash bonus, the convention today devoted most of its time to the bill now in Congress.

Gov. Hunt, in his welcoming address, declared himself in favor of adjusted compensation.

QUESTIONS ASKED

The convention today started a drive on Arizona members in Congress, and has dispatched telegrams demanding expression of their exact position on the pending legislation. Statement was made by past department Commander Andrew P. Martin of Tucson, that Senator Ashurst and Representative Hayden already have demonstrated their friendship; that Senator Cameron is doubtful. Replies from the three are expected tomorrow.

Tomorrow's session is to be devoted mainly to the disabled veteran and to plans that have been made for his relief. The principal speaker is to be Mulford Winsor of Yuma, president of the State Senate and leader in the fight for ratification of the Colorado River contract, in this opposing Gov. Hunt. The Legion heretofore has supported the compact.

FLAGPOLE FALLS

A 160-foot flagpole being erected in front of the Capitol building fell today, burying itself in the ground. Scores of persons grouped about it escaped injury. Breaking ropes are said to have caused the mishap.

Railroad Man's Widow Speeding Across Country

[EXCLUSIVE DISPATCH]

NEW YORK, March 10.—Leaving Los Angeles immediately after she received news Saturday of the death of her husband, Mrs. Alfred H. Smith, wife of the late president of the New York Central Lines, was due to arrive in Chicago at midnight tonight after her special train over the Santa Fe system had clipped approximately twenty-four hours from the regular running time of seventy-two hours from the Pacific Coast.

Another special train was ready for Mrs. Smith at Chicago, according to New York Central executives here, which will bring her directly to the Smith country home at Chapaqua, Westchester county, about 9 o'clock tomorrow night. Mrs. Smith's trip, practically from coast to coast in seventy-two hours, is said to be one of the fastest on record.

RETAIL CLOTHIERS IN ANNUAL MEETING

[BY A. P. NIGHT WIRE]

FRESNO, March 10.—Two hundred delegates convened here for the fifth annual convention of retail clothiers, furnishers and hatters of California today.

Sol P. Elias, Mayor of Modesto, delivered the principal address of the day, in which he urged business men to take an active part in the affairs of their cities and to take the reins of the government out of the hands of the professional politicians. The session today was in connection with the Men's Apparel Club of the State and will be continued tomorrow and Wednesday.

Other addresses made today included those by R. M. Neustad, managing director of the Retail Merchants' Association of San Francisco; L. D. Middough of Long Beach and Sam Berger, national director of San Francisco. An entertainment and smoker were given tonight.

SHIP COMPANY HAS LOWER NET INCOME

[BY A. P. NIGHT WIRE]

NEW YORK, March 10.—Net income of $184,015 in 1923, compared to $277,166 in 1922 was shown today in the annual report of the Pacific Mail Steamship Company, which report stated that the operation of vessels under the American flag continued to be extremely difficult on account of high operating costs. The company operated twenty-two steamships during the year, handling aggregate cargoes of 1,180,460 tons.

Gale Carter, president, expressed hope that general conditions shortly would permit increased freight and passenger rates, which he asserted, were warranted in view of prevailing costs.

"We are, however, hopeful of the future," he said. "We believe that the country is more and more realizing the necessity of maintaining the American merchant marine and that this must inevitably result in the adoption of, and the carrying through, of a sound and helpful national policy."

Shields & Orr

"The Good Tailors"

414-416 West 6th St.

Established 1902

EVERY MORNING IN THE YEAR Los Angeles Times The Times Building, First and Broadway

90c per Month DELIVERED BY CARRIER Single Copies, Daily, 3c; Sunday, 10 Cents.

By Mail, in Postal Zones 1 to 4, including California, Arizona, Nevada, $12.00; Monthly, $1.00. In Zone 5, including Colorado, Idaho, Montana, Oregon, Washington, Yearly, $14.00; Monthly, $1.50. In Zones 6, 7 and 8, including Canada and Mexico, Yearly $18.00; Monthly, $1.50. FOREIGN

Entered as second-class matter, Dec. 4, 1891, at the Postoffice at Los Angeles, under the Act of March 3, 1879.

TUESDAY MORNING, MARCH 11, 1924. VOL. XLIII.

ALBERTA'S OUTPUT OF COAL IS LARGE

[EXCLUSIVE DISPATCH]

EDMONTON (Alta.) March 10. More than 2,000,000 tons of Alberta coal were sold to Canadian points outside the Province and to the United States during the year 1923, according to the annual report of the Provincial Department of Mines. The total production of coal for the year was 6,866,924 tons, 1,388,733 being sold for consumption in Alberta, 1,937,753 sold to other provinces and 63,557 tons sold to the United States, while 3,110,121 tons were sold to the railway companies. Compared with the previous year 1923 shows an increase in production of 990,491 tons. Dominion statistics show that Alberta mines since 1886 produced 69,849,510 tons of coal, to the approximately value of $121,715,815.

ELECTRICAL JOBBERS ELECT BAY CITY MAN

[BY A. P. NIGHT WIRE]

DEL MONTE, March 10.—Officers of the Electrical Supply Jobbers' Association elected at the quarterly convention here today were as follows: R. Holterman, San Francisco, chairman; Albert H. Elliott, San Francisco, secretary; Trace Bibbins, San Francisco, executive committeeman. Bibbins will represent the Pacific division of the association at the national meeting.

JAPANESE VESSELS TO ASSIST AIRMEN

[BY CABLE—EXCLUSIVE DISPATCH]

TOKIO, March 10. — The Navy Department has ordered the destroyers Amatsukaze, the Isokaze and the Toki Tsu Kaze to sail for the Kurile Island on April 1 with supplies for the American airmen to make a round-the-world flight. They will locate in one of the northern harbors and keep in touch with America via wireless. The ships will be placed at the disposal of the airmen during their stay at the northern islands.

MUSCLE SHOALS PLAN APPROV[illegible]

(Continued from First Page)

ment to replace the Gorge power plant, recently sold to Alabama Power Company. Provision is made that the [illegible] which is not to cost, with [illegible] more than the $3,471,000 for the Gorge property, is sold to Mr. Ford, along with nitrate plants Nos. 1 and 2, Waseo quarry, near Russellville, Ala.

Under terms of the bill [illegible] will have the right to [illegible] 100 years dams Nos. 1 and 2, Muscle Shoals, and adjacent stations. Outnumbered, however, and fighting stubbornly to the last ditch, opponents of the offer made a futile last-minute attempt to [illegible] it under the terms of the Water-power Act, thereby [illegible] the lease to fifty years, and to [illegible] in the bill an amendment. Saturday, which would enable government to recapture properties in the event the [illegible] manufacturer failed to live up to his contract to any point.

On the demand of Chairman Madden of the Appropriations Committee, one of the leading Ford offer advocates, a roll call was demanded just before the vote on the amendment, which went out of the bill by a vote of 197 to 176.

Party lines were disregarded, to a large extent on the final vote, although Democrats as a whole supported the bill.

URGES CALLING OF LEGISLATU[illegible]

(Continued from First Page)

Dr. Pelton said, as hogs [illegible] were fed on garbage from Island navy yard, were [illegible] animals to be infected.

A close Federal and State [illegible] antine of the infected area [illegible] California has made it [illegible] that it will spread any more [illegible] that source, but it may be [illegible] into other ports on the [illegible] the same way it entered [illegible] nia, according to Dr. Pelton.

Naval authorities at Bremerton, Wash., have been asked to co-operate with the State in preventing any infection from oriental vessels.

GREAT MASTERS UNITE

In Eulogy of the Mason & Hamlin

Ossip Gabrilowitsch
Genius of Piano

Harold Bauer
Master Pianist

Pablo Casals
World's Greatest Cellist

ILLUSTRATING the remarkable [illegible] of great artists [illegible] praise and use of Mason & Hamlin, [illegible] of the foremost [illegible] to appear in Los Angeles this season are [illegible] exclusive adherents of this supreme [illegible] forte.

CASALS
Soloist with Philharmonic Orchestra
MARCH 8 & 9

BAUER
At Philharmonic Auditorium
MARCH 13
Also Matinee Recital at Ebell Club March 14

GABRILOWITSCH
At Philharmonic Auditorium
April 18
Also Matinee Recital at Ebell Club March 19

Be guided in YOUR choice of piano by the superior judgment of these eminent artists.

Harold Bauer says—

"The Mason & Hamlin is the most superbly beautiful piano I know."

—Similar sentiments are expressed by Casals and Gabrilowitsch.

Mason & Hamlin
Pianofortes
Are Represented Exclusively on Coast by
WILEY B. ALLEN CO.
416-418 SOUTH BROADWAY

les Times DAILY PO... DECEMBER 4, 18... First and Broadway

BY Single Copies, Daily, 5 Cents; Sunday, 10 Cents.

alifornia, Arizona, Nevada, Utah, Yuma, Colorado, Idaho, Montana, New Mexico... by, $1.50. In Zones 6, 7 and 8, Inclusive... Monthly, $1.50. POSTAGE PREPAID.

d, at the Postoffice at Los Angeles, Cal., March 3, 1879.

1924. VOL. XLIII. NO. 6...

MUSCLE SHOALS PLAN APPROVED

(Continued from First Page)

ment to replace the Gorgas steam power plant, recently sold to the Alabama Power Company. Provision is made that this plant, which is not to cost, with a transmission line to nitrate plant No. 1, more than the $3,472,487 received for the Gorgas property, is to be sold to Mr. Ford, along with the nitrate plants Nos. 1 and 2, and the Wasco quarry, near Russellville, Ala.

Under terms of the bill, Ford will have the right to lease for 100 years dams Nos. 2 and 3, Muscle Shoals, and adjacent power stations. Outnumbered, but fighting stubbornly to the last roll call, opponents of the offer made a futile last-minute attempt to have it under the terms of the Federal Water-power Act, thereby limiting the lease to fifty years, and to have in the bill an amendment, adopted Saturday, which would enable the government to "recapture" the properties in the event the Ford manufacturer failed to live up to his contract in any particular.

On the demand of Chairman Madden of the Appropriations Committee, one of the leading Ford offer advocates, a roll call was demanded just before the final vote on the amendment, and it went out of the bill by a vote of 197 to 176.

Party lines were disregarded to a large extent on the final vote, although Democrats as a rule supported the bill.

URGES CALLING OF LEGISLATURE

(Continued from First Page)

Dr. Pelton said, as hogs which were fed on garbage from Mare Island navy yard, were the first animals to be infected.

A close Federal and State quarantine of the infected areas in California has made it unlikely that it will spread any more from that source, but it may be brought into other ports on the coast in the same way it entered California, according to Dr. Pelton.

Naval authorities at Bremerton, Wash., have been asked to co-operate with the State in preventing any infection from ships coming from oriental waters.

"EXCLUSIVE—BUT NOT EXPENSIVE"

You'll like Powder Blue—one of the newest Spring Shades.

1924 Styles Are Different

Particularly Those for Younger Men

All those distinguishing features of the new suits—blunt vests, wide trousers, loosely draping coats, new shades, such as Powder Blue—are to be found in the wonderful assortment of Spring models at

$35 $40 $45

Harris & Frank

STEIN-BLOCH SMART CLOTHES

437-443 Spring—North of Fifth

Edwin Clapp Shoes

New Stetson Hats

Harold Bauer
Master Pianist

ILLUSTRATING the remarkable accord of great artists in praise and use of the Mason & Hamlin, three of the foremost gentlemen to appear in Los Angeles this season are ALL exclusive adherents of this supreme piano-forte.

CASALS
Soloist with Philharmonic Orchestra
MARCH 8 & 9

BAUER
At Philharmonic Auditorium
MARCH 13
Matinee Recital at Gamut Club March 15

ABRILOWITSCH
At Philharmonic Auditorium
April 18
Matinee Recital at Gamut Club March 19

guided in YOUR choice of no by the superior judgment these eminent artists.

& Hamlin

ofortes
clusively on Coast by
ALLEN CO.
H BROADWAY

How a Trust Company can protect your family's future,

Suppose you have appointed this company as your Executor and Trustee.

Your family—in the event they survive you—will be protected from vendors of spurious stocks or bonds.

They will have no responsibility of reinvesting funds, and thus there will be no danger that your money will go into speculative securities.

They will have at their call reliable counselors in all their business problems.

The strength, dependability, experience, responsibility and integrity of this large trust company will be their *constant protection.* Call or write for free booklets.

TITLE INSURANCE and TRUST COMPANY
TITLE INSURANCE BUILDING
FIFTH AND SPRING STS.
PAID-IN CAPITAL AND SURPLUS OVER $5,000,000.00

Many a Successful Business

in Los Angeles was purchased through a TIMES WANT AD. Similar opportunities are on the market today. See Today's "Business Chances."

REED TROUNCED IN HOME STATE

Senator Again is Repudiated by Missouri Voters

Has Only 350 Ballots Out of 1158 for Convention

Backers of McAdoo Assert He Will Take Standard

[EXCLUSIVE DISPATCH]

ST. LOUIS, March 10.—Missouri's delegates to the Democratic National Convention in New York will be instructed for McAdoo, it is asserted by C. C. Oliver, McAdoo's Missouri campaign manager. Practically all the uninstructed delegates will favor McAdoo, the Californian's backers believe.

Ed A. Glenn, Senator Reed's campaign manager, declined today to comment on the probable action of the State convention which will be held at Springfield on April 15.

Oliver, in his statement declares: "Incomplete reports received at our headquarters up to 4 p.m. Sunday from the various Democratic county conventions over Missouri already indicate the election of 518 delegates favorable to McAdoo. This is only sixty-two votes short of the majority of the State convention. The complete returns doubtless will increase the McAdoo strength considerably.

MAJORITY IS SEEN

"We feel sure that McAdoo will be supported by the majority of the delegates in the Missouri State convention."

The action of ward and township conventions at mass meetings throughout the State on Friday in repudiating Senator Reed for the second time in four years, was indorsed by county conventions held Saturday.

According to reports of county conventions twenty-six counties with a total of 156 delegates to the State convention instructed against Reed; four counties with fourteen delegates instructed for Reed and seven counties with thirty-six delegates instructed for McAdoo.

As near as it is possible to determine Reed will have about 350 of Missouri's 1158 delegates to the State convention in Springfield. This includes the St. Louis wards, but does not include some of those which are contested. McAdoo's managers are claiming 518 delegates and believe they will receive more when the final reports are in.

"DISGRACE" AIRED

Apparently, however, neither Reed nor McAdoo will be able to control the State convention. Charles M. Hay, one of Reed's most active opponents today issued a statement in which he charged P. J. McNamara, committeeman from the Twenty-sixth Ward with "disgracing the Democracy of that ward."

He charged that at the mass meeting in that ward McNamara and his followers locked the doors on the anti-Reed Democrats while they proceeded to elect delegates to the State convention favorable to Reed.

Hay said that when the antis were finally admitted at 8 p.m. they were told by McNamara that the meeting was adjourned. He said that the anti-Reed men ignored McNamara's statement and proceeded to elect delegates. According to Hay there were only twenty-four Reed men present and the anti-Reed forces numbered more than 200.

BRYAN NOT IN RACE, HE TELLS ARKANSAN

[BY A. P. NIGHT WIRE]

LITTLE ROCK (Ark.) March 10.—George Wyman, secretary of a recently inaugurated Bryan-for-President movement in Arkansas, announced today that he had received a letter from William Jennings Bryan stating that he was not a candidate for the Presidential nomination and urging that Senator Robinson of this State had earned and deserved the indorsement of the Arkansas delegation to the Democratic National Convention.

CANADIANS LIKE TEA

[EXCLUSIVE DISPATCH]

OTTAWA, March 10.—Canadians imported 5,325,887 pounds of tea last month, or about three-fifths of a pound per head of population. The value of the tea imports for the twelve months ended January 31 was $13,255,642. The bulk of it came from India.

LEGISLATOR IS FREE ON BOND

Representative Knutson to Face Serious Charge

Arrested by Virginia Police on Side of Highway

Accusation Heatedly Denied, Explanation Given

[BY A. P. NIGHT WIRE]

WASHINGTON, March 10.—Representative Harold Knutson of Minnesota made bond of $5000 today on serious charges entered against him by the Virginia highway police. He was released from jail at Arlington, Va., where he had been held since his arrest last night on the outskirts of Washington.

Bail in the same amount also was provided by LeRoy M. Hull, 29 years of age, an employee of the Department of Labor, who was arrested with Representative Knutson. Police who made the arrests said they found the two men in a parked automobile.

The case will be heard on the 18th inst., continuance having been granted when the two were arraigned today and asked that they be permitted to employ counsel before pleading to the charge against them.

Representative Knutson, who is serving his fourth term in the House, was Republican whip during the last session.

"MISTAKE" ASSERTED

In a statement tonight Mr. Knutson said in part:

"I am the innocent victim of a terrible mistake. The facts are these:

"On Sunday evening I left the Willard Hotel and met L. M. Hull, whom I had known quite well during 1917 and whom I had seen but once since he returned from France after the Armistice. I invited him to take a drive and we drove over to Virginia in my car.

"Shortly after passing Arlington Mr. Hull found it necessary to leave the car and I drove into the first sideroad where I stopped, and as Mr. Hull stepped out of the car I turned out the lights. In a minute or so I got out and stood on the other side of the car. Suddenly I saw another car approaching. I hurriedly got into my own car and called to Hull to do likewise, which he did.

"The oncoming car was brought to a stop beside my car. Two men, who, I later learned, were deputy sheriffs, jumped out. One, flashing a light into my car, demanded to know if I did not know that it was against the law to park alongside the road. I replied that I did not, but that if I was violating the law I would move on.

SUFFERING TOLD

"At this point the officers said we were under arrest. One of the officers got in my car and the other took Mr. Hull in his car. On the way to the County Jail I had my first intimation of the heinous and revolting charge that was to be placed against us.

"Upon my arrival at the jail my request to call up my aged mother and some of my colleagues was denied and we were kept in a crowded cell for fifteen hours, during every moment of which I suffered the most indescribable mental agony but throughout the long night, though half dazed at the enormity of my situation, I was sustained by a consciousness of my complete innocence.

"I shall not rest until I have received a complete vindication and if there is still such a thing as justice in this world that vindication will be speedily forthcoming."

NATIONAL SOCIALISTS HINTING AT ALLIANCE

[BY A. P. NIGHT WIRE]

CHICAGO, March 10.—If the conference for Progressive political action which opens in Cleveland July 4, takes action on nominations for President and Vice-President of the United States and on other questions satisfactory to the National Socialist party the latter organization will co-operate, according to a statement issued today.

DENIS DONOHOE DEAD

[BY A. P. NIGHT WIRE]

SAN FRANCISCO, March 10. Denis Donohoe, 63 years of age, for fifteen years financial editor of the San Francisco Examiner and former New York financial expert, was found dead today on the floor in the bathroom of his home at San Rafael. He had been ill for three days.

DAWES REPORT FIGURES TOLD

Germany to Pay Two Billion Gold Marks Yearly

Half Billion Dollars Till Times Are Better

Sliding Scale Recommended Until All is Paid

BY HENRY WALES

[BY CABLE—EXCLUSIVE DISPATCH]

PARIS, March 20.—Two billion gold marks ($500,000,000) annually over a short period of years until Germany has recovered economically, is the figure for reparations which the experts' committee, headed by Brig.-Gen. Charles G. Dawes of Chicago and Owen D. Young of New York, will suggest in their plan.

This will be a round figure and will include such amounts as the German government may have to disburse to German mine and factory owners to repay them for the delivery of materials in kind on the reparations account to the Allies. A part of this will cover coal and coke deliveries to France, Italy and Belgium and they will supersede the accords made at Duesseldorf last November which expire on April 15.

A sliding scale will be recommended so that as Germany's financial and industrial situation grows better the amount to be paid eventually will be $5,500,000,000 gold marks ($875,000,000.) The existing accords for deliveries in kind such as the Lubersac, Rathenau and Loucheur agreements probably will be renewed.

The Dawes report probably will be ready by the end of next week. On Monday the first committee will receive McKenna's report and these recommendations will be drafted to fit the proposals of the Dawes committee.

German State monopolies will be checked and controlled by Germany with merely formal Allied supervision. If the revenues from alcohol, tobacco, matches and sugar do not total 2,000,000,000 gold marks ($500,000,000,) the balance must be made up from other items in the budget.

This will avoid the using of an irksome, cumbersome and expensive control of Germany's finances which will be sure to arouse antagonism in Berlin.

four MORE cigarettes 111 "ONE ELEVEN" 24 for 15¢

SHIPPING

Ship in Lyon Special R. R. Cars

Household goods shipped the Lyon way to Chicago saves you $1.35 per hundred. To Kansas City or St. Louis, $1 per hundred. To what point are you shipping? Phone for rates.

Beacon 0513

LYON

FIREPROOF STORAGE CO.
1950 So. Vermont

One of the best known Dentists in Los Angeles

All operations without pain. Free examinations and advice.

Special attention to painless extraction of teeth.

Minimum Prices

GOLD CROWNS, 22K ..... $ 5.00
PORCELAIN CROWNS 5.00
BRIDGE WORK 5.00
SET OF TEETH 15.00

DR. CARR, Dentist
720-21 O. T. Johnson Building
Broadway at Fourth
Hours, 9 to 5:30. 'Phone 824-901.
Sunday and Evening Appointments.

WATCHES REPAIRED

To add to our fast growing list of satisfied customers we will repair only any American watch for $1.00 and charge wholesale for material used and guarantee its time keeping for 2 years.

$1

REINGOLD'S
521 So. Spring St.

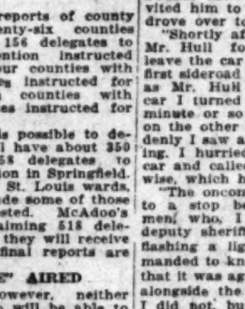

Classy?

Say—you "dont know the half of it"—the smartest dinner suits in the world are parked at

Jack Bean's
Full Dress & Tuxedo Shop
308-309 LOEW'S STATE BLDG.
LOS ANGELES

THE BIRKEL COMPANY

The Kurtzmann

A Piano of Splendid Descent

Kurtzmann Uprights $495 to $590

Grands $985 to $1450

Sold on Liberal Terms.

THE KURTZMAN is a piano with a noble heritage.

For three generations, the name Kurtzmann has been ample assurance of lasting satisfaction to music lovers and music masters alike.

Bring a Kurtzmann into your home life and its possession will become a family tradition—just as it has done in thousands of homes all over the country during the seventy-five years of its existence.

The Kurtzmann is a worthy instrument—worthy of the skilled fingers of those immortal musicians whose fame will last forever—worthy of a place in the finest homes—worthy of your confidence in every major or minor detail—and worthy of your immediate inspection.

STEINWAY WEBER STECK STEINERT PIANOS and PLAYERS

The BIRKEL COMPANY
446 448 Broadway
The Steinway House

KRAKAUER KURTZMANN STROUD KEMP GORDETT LAFFARGUE PIANOS and PLAYERS

Steinway, Weber and Steck Duo Art Reproducing Pianos

Brock and Company

What Would This Monarch Think?

Ancient monarchs set more store by the quantities of gold hoarded in their treasuries than by the power and extent of their dominions. And yet they hadn't one-tenth the uses for gold that exist today.

Imagine Alexander the Great, who at one time controlled practically the entire gold supply of the world, taking a stroll through our Ladies' and Men's Gold Jewelry Departments. Besides a modern adaptation of every ornament ever displayed at his court, he would see cigarette cases, safety razor sets, vanity cases, memorandum books, mirrors, bobbed-hair sets—scores of articles all made of gold, or gold-mounted, which even his most gifted soothsayer never would have foretold.

You, yourself, may make some interesting discoveries here. Come in for a visit!

Brock and Company
George A. Brock, Pres. Louis S. Nordlinger, Vice-Pres.
515 West Seventh Street
—Between Olive and Grand—

The House of Perfect Diamonds

They Know What's Best—

Public speakers, whether they be clergymen, lecturers or politicians are extremely careful of the condition of their throats. The slightest irritation is the cause of the keenest anxiety—for inability to speak from the pulpit or platform means a complete change of career, perhaps a blasting of hope.

A lecturer whose name is known all over the world is never without a bottle of Foley's Honey and Tar Compound, even taking it with him to the lecture hall. Hundreds of clergymen, lecturers and politicians have learned what this gentleman learned more than twenty years ago—some before him, some since—and now consider it indispensable.

Those who are most particular always—

SOLD EVERYWHERE

Demand FOLEY'S HONEY AND TAR COMPOUND

A SPOONFUL IN TIME SAVES NINE

REBELS REJECT PEACE EFFORTS

Honduras Revolutionists in More Victories

Overtures of Other Nations Are Spurned

All Americans Reported in Safety

[BY A. P. NIGHT WIRE]

WASHINGTON, March 10.—Honduran revolutionists have rejected overtures made by several Central American republics to restore peace and government in that country.

This development, reported today to the State Department by its representatives in Central America, caused officials to take an even more pessimistic view of the Honduran situation and to abandon hope that an adjustment between the contending candidates for the Presidency would be effected soon.

Vice-Consul Purdy at Tela reported that the Consulate was fired on Saturday during a five-hour engagement in which the revolutionists compelled the de facto government forces to evacuate.

Gen. Zelaya, leader of the revolutionists, assured the Consul that American interests would be protected.

Rear-Admiral Dayton, commanding the cruiser Denver, was reported to have left Tela Sunday, returning to Puerto Cortez and to Ceiba. The detachment of American marines which had been landed at Tela departed on the Denver.

Capture of Ceiba by government forces under Gen. Cisneros was reported in other consular advices. The city was practically without defense and was taken after some street fighting.

Americans and other foreigners at Ceiba took refuge in the consular compound and were guarded during the fighting by marine detachments. None was injured.

CLUB PLANS PLAYGROUND

[EXCLUSIVE DISPATCH]

TUCSON (Ariz.) March 10.—Plans are being made by a committee of the Tucson Woman's Club for inauguration of a city playground.

HARDING & DORNBERG
REAL ESTATE AND FURNITURE **Auctioneers**
Will sell anything you have and guarantee results. 522 W. 9th St.
PHONE 823-958.

CHICAGO IS COVERED BY SNOWFALL

Four Inches Reported With More to Come; City on East Edge of Storm

[EXCLUSIVE DISPATCH]

CHICAGO, March 10.—Snow—yes, Chicago has four inches of real snow. The downfall began late Saturday night, continued intermittently all day Sunday and is still going strong.

The snowfall is to continue tonight, with slightly colder weather tomorrow in the lake region, with generally fair weather over the remainder of the district, according to the official weather forecast. Falling barometers all over the West indicate that the flurries will pass by tomorrow.

Meanwhile, Chicago is busy digging itself out. Still, according to Prof. Cox of the Weather Bureau, snow at this time of the year is by no means unusual.

Eight hundred men were put to work early today clearing the loop streets. The fall will cost the city about $20,000, according to W. J. Galligan, in charge of street cleaning.

Illinois is at the extreme edge of the snow belt, according to forecasts. The present disturbance is a western affair, running from Kansas across Missouri on to the lakes.

LOCKS HIMSELF OUT OF JAIL

Trusty Did What He Was Told; Wins Freedom Temporarily

BOSTON, March 10.—When Sherman Ryan is told to do a thing, he does it. That's one reason why he was made a trusty at the Essex County Jail in Salem.

Ryan was told to lock the back door of the jail, leading out to Bridge street. He locked it—on the outside. Then he went away from there, not being able to get in again.

Later, they located him in bed at the home of his stepfather in Newburyport. They brought him back to jail and locked the door again—on the inside.

DRIVE IS OPENED FOR CHINA REUNIFICATION

ADDITIONAL FORCES SENT TO SZECHWAN REPORTED LOOTING

[BY CABLE—EXCLUSIVE DISPATCH]

PEKING, March 10.—Consular and other advices indicate that Wu Pei Fu's campaign for forceful reunification has actively been launched, with important developments pending. Additional forces sent to Szechwan with the command of the northern general, Wang, are reported to be looting after the retreat of Szechwan troops. Missionaries in the affected area are reported to be safe.

Troops also are entering Kwantung Province from two points for the delivery of a final blow to Dr. Sun, who has been undermined at Canton. Dr. Sun threatents to launch a Communistic government at Canton, where an American destroyer remains.

The American Consul at Foo Chow reports the sudden return with reinforcements of the northern general, Sun Chuang Fang, compelling the flight of the Foo Chow garrison southward.

CHAMBER TO GET DATA ON RAILROAD

NEVADA PUSHING PLAN FOR QUICKER SERVICE TO LOS ANGELES

[EXCLUSIVE DISPATCH]

FALLON (Nev.) March 10.—Data gathered regarding the proposed Hazen-Los Angeles Railroad will be submitted Tuesday evening by a committee before the Fallon Chamber of Commerce, and the subject of broadgauging a small section from Mina to and through Owens Valley, in Nevada, will be opened for discussion. Findings of the chamber will be submitted to other commercial bodies of Northern Nevada.

It is understood that plans for a shorter route to Los Angeles over the stretch proposed to be improved is attracting the attention of Lovelock, Winnemucca, Battle Mountain, Ely and other stock-shipping points of Nevada. Live stock could reach the market at least eight hours earlier over a road south through Nevada, it is said.

Yearington and Susanville, (Cal.) organizations already have taken a stand favoring such improvements. Support of the local chamber was asked last fall.

MRS. KELES SELLS BUTCHER BUSINESS

[BY A. P. NIGHT WIRE]

LODI, March 10.—Mrs. Annie T. Kels, widow of Alex A. Kels, who was executed at Folsom Prison on January 4 last for the murder of Ed Messervey, itinerant laborer, today sold the butcher business started by her husband. The New York Life Insurance Company, against which Mrs. Kels holds a policy for $100,000 on her husband's life, has made no offer to pay this insurance, although other companies have settled, she said.

Express Agent and Shipment of Money Gone

[BY A. P. NIGHT WIRE]

SAN RAFAEL, March 10.—A warrant charging embezzlement was sworn out late today for George Lister, agent of the American Railway Express Company at Sausalito, south of here, who disappeared today with a consignment of $14,000 in cash to the Bank of Sausalito, according to police. A search warrant also was issued, to be used later in a search of Lister's home, north of Sausalito.

Officials of the express company said Lister had been agent at Sausalito three years and that he had borne an excellent reputation.

RESCUE JAPANESE FISHERMEN AT SEA

[BY CABLE AND ASSOCIATED PRESS]

CORDOVA (Alaska.) March 10. The Norwegian steamer Thordis, bound from Yokohama to Portland and San Francisco, has rescued four Japanese fishermen from a disabled junk in the North Pacific Ocean, according to radio advices received here. The upper works of the junk had all been burned to make signal fires at night.

The junk was 700 miles out of Hakodate, Japan.

SOVIET RECOGNITION DENIED AT VATICAN

[BY CABLE AND ASSOCIATED PRESS]

ROME, March 10.—Vatican authorities said today that there was no foundation to the report printed in a Rome newspaper that the Vatican was about to acknowledge the Russian soviet government. It was added that such an understanding had not been asked for and would be unwelcome to the soviets.

SEEK COLONIZATION LAND

[EXCLUSIVE DISPATCH]

VICTORIA (B. C.) March 10.—The Minister of Lands has announced that a Dutch organization has offered to purchase 200,000 acres of land in the Stuart Lake district for the purpose of colonization by Dutch agriculturists.

Speaking to you today about TWO TROUSERS SUITS

You can see some of them in our display windows. Every suit speaks worth, beauty and distinction. $35, $40, $45 and up.

The kind we carry is the QUALITY KIND—out of the ordinary in Fabric, in Finish, in Style.

Scott Bros. 719 AND 721 SO. HILL ST.

STETSON HATS McGREGOR CAPS

AUCTIONS TODAY

Los Angeles Auctioneers' Association Official Bulletin

K AND B K AND B K AND B K AND B K AND B K AND B K

MONSTER Bedroom Furniture AUCTION!

17 Solid Carloads of New, Voguish American Walnut, Two-tone Walnut and Hand Decorated Walnut Bedroom Suites Valued at Over $90,000.00

Think of it—then attend the Sale—THE LARGEST EVER CONDUCTED ON THE PACIFIC COAST. A veritable harvest for the trade, the hotel and apartment owner and the thrifty housewife. The Bedroom Furniture AT PRICES OF YOUR OWN MAKING, to be sold in lots of one or more as desired.

Entire Fifth Floor of the L. A. Warehouse (Storage) Co. at 316 Commercial Street

TWO-DAY SALE

TODAY and TOMORROW, March 11 and

BEGINNING 10 A.M. EACH DAY

These 17 solid carloads of new, Quality, Walnut Bedroom Furniture were shipped direct to Los Angeles by one of the country's foremost manufacturers, whose factory distributor, who was unable to procure proper and adequate quarters—His instructions are to make immediate room for the new lines now being manufactured to turn the lot into cash—it must, therefore, and will be sold, for whatever it will bring, without regard to cost or value. 2 carloads are on display, the remainder will be sold direct from cars (invoice or quote, at buyer's option) to the ultimate consumer at factory cost prices.

Make a Saving Feast of this Golden Opportunity! You've Never Before Had a Similar One in Los Angeles!

Let nothing prevent your attendance on both days of this monster event. The sacrifice will be tremendous and will make the saving of several times your profits.

KEMP & BALL

289640 *Auctioneers* 2890

FREE STORAGE

We have arranged with the L. A. Warehouse Co. for thirty days' Free Storage for any purchaser desiring same!

K AND B K AND B K AND B K AND B K AND B K AND B K

Buy at Auction

Residence, Income & Vacant Property ~ Household Furnishings
C. H. O'Connor & Son ~ ~ *Auctioneers*

AUCTION Today

10:30 A. M.

Exclusive Home

343 So. Windsor Blvd.

Lot 80x180

A home that greets you with warm hospitality throughout.

We Know You Will Be Pleased.

By Auto: Drive West on Wilshire Blvd. to Windsor, North to 343. Take Wilshire Blvd. line of car marked "R" to 3rd and La Brea—off at Windsor.

AUCTION Today

1:00 P. M.

Close In Vacant Lot

80 x 120 to Alley

High Sightly Location

148 DOUGLAS ST.

Excellent for Hotel or Apartment House

Drive West on First St. to Douglas—½ block to property. Take West 1st St. car to Douglas. Douglas is 1 block East of Glendale Blvd.

AUCTION Today

2:30 P. M.

5-Unit Court

Completely Furnished

Right Downtown

260 S. Union

Income $375.00 Mo.

Drive West on 6th St. to Union—North to 260.

Take West 6th St. car to Union—North to 260.

TREMENDOUS FURNITURE AUCTION

Exquisite, Rare and Costly Furnishings of the

ANDREW McNALLY HOME PLACE

Corner Santa Rosa and Mariposa—Altadena

10 A. M. **TOMORROW, WEDNESDAY** 7 P. M.

The late Mr. McNally (of the Rand McNally Co.) was known throughout the United States for his extensive travels. His home predominates with rare works of art and exquisite Oriental rugs collected from the four corners of the world. The collection of a connoisseur. The heirs have commissioned us to dispose of the entire furnishings of the home place!

This is Indeed an Opportunity

The contents include unique and exquisite furnishings. Articles rarely offered for sale at Public Auction. They will be disposed of piece by piece and include:

Living Room

Exquisite 15.6x14.6 Gorevan Rug. (Rare design.)
French Sofa (upholstered in tapestry and velvet.)
Antique settee and chair, (hand-carved base—upholstered in silk tapestry.)
Handsome antique sofa.
Exquisite French Vase (bronze standard.)
Beautiful pair of paintings on metal from McClees Galleries, Philadelphia.
Large Bisque Statue (The Source)
Bronze and Onyx standard.
Venetian, French and Cut-glass Vases.
Brass Fire set—Brass Fireplace Rail.

Paintings

"Mother and Child" by Petitt.
"The Storm," by W. Livingstone Anderson.
"Two Sisters," (painted on porcelain,) artist unknown.

Smoking Room

A most unusual room—
14x19 Turkish Karmanshah carpet (unusual in color and design.)
Elaborate Wrought Iron Turkish Fixtures.
4 Turkish Lanterns—Turkish Portieres.
Elaborate Filet Hand-carved Table; (not another like it in America.)
Turkish Table Lamps.
Statue "The Smoker."
11x6 Bagdad Cover. (A beauty.)
About 60 Turkish Pillows.
Four elaborate Smoking Chairs, three covered with Persian Rugs; one covered with Bagdad.
Turkish Pipes, Turkish Art Pieces.
Turkish Coverings, etc., etc.

Library

Beautiful Turkish Persian 14x10.
Sectional Book Cases (solid mahogany.)
Painting ("The Mountains" by Bramlee.)
Antique carved Chair upholstered.
French silk Tapestry.
Odd Chairs and Rockers.
Silk Persian Couch Cover.
Brass Table Lamp.
Brass Fireplace Set (complete.)

Reception Hall

Hand-carved Rocker; solid mahogany inlaid chair.
Bronze Statue (Rancoute.)
Tabriz Persian Rug 14.7x10, (exquisite coloring.)
French Mirror (hand-painted frame.)
Paintings—
"Ship at Sea," by Wm. Farayson.
"The Musician" (unknown.)
Bronze Statue (G. Gueylom.)
Antique Brass Floor Lamps.
Three very fine Persian Runners, 2.2x11, 5.3x4.6, 18x3.

Dining Room

Elaborate hand-carved solid oak dining room set, consisting of beautiful square Extension Table, 6 Chippendale Chairs upholstered in leather.
China Cabinet with French plate mirrors and shelves.
Antique hand-carved Buffet, plate glass mirrors.
Exquisite 12x20 Persian, (a wonderful work of art.)
Hauck and Libbey cut glass.
Chinaware, etc.
Brass Fire Rail and Fire Set.

Paintings

"Chickens," by Heminet.
Two beautiful paintings by L. C. Earle.

Upstairs

Brass beds, box springs, mattresses, solid mahogany dressers and high boys, rare pieces in real Cherry (dressers and high boys,) odd chairs, rockers, chest of drawers, numerous small Persian rugs, telephone table and stand, pictures, bric-a-brac, Singer drop head Sewing Machine, etc., etc.

Take Advantage of This Sale!

Every courtesy will be extended the public by our representatives who will be on the premises

Today From 1 to 5 P.M.

Luncheon Will Be Served on Premises Day of Sale

From Pasadena drive East on Colorado to Los Robles; North on Los Robles to Woodbury Road; turn East one short block to Santa Rosa; North to property, corner Mariposa. Santa Rosa is the Christmas tree street of Altadena.

C. H. O'CONNOR & SON, Auctioneers

Suite 309 Bank of Italy Bldg., (7th at Olive) - 871-061

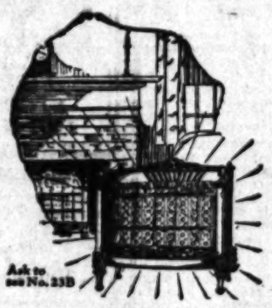

Ask to see No. 23B

Do You Know the Comfort *of Welsbach Instant Heat?*

IT is the cleanest, quickest, cheeriest way of getting added warmth! Summer sunshine in your home all year 'round. No need to worry when cold winds blow, no bother or trouble, smoke or ashes.

Simply turn on the gas, twist the self-lighter and instantly a flood of radiant, odorless warmth pours out to you.

Welsbach
GAS HEATERS

"THE MOST HEAT FOR THE LEAST MONEY"

Welsbach Heaters come in a variety of sizes and finishes. Every feature assures maximum comfort at least expense. Their wonderful volume of warmth, the sterling materials used, the splendid workmanship, make them the final word in auxiliary heating comfort.

See the Welsbach Line at Your Dealer's Today

HARPER & REYNOLDS Corporation
Wholesale Distributors

Tuesday March 11 9:30 a.m. & 7:30 p.m.

A bid to the wise means bigger buys

Auction

Today Extraordinary Tonight

Southwest Corner Wilshire Boulevard and Vermont Ave.

Mr. Louis Barony

is returning East and offers for sale his

Entire Furniture and Furnishings

Attention
is called to the magnificent assortment of
Oriental Carpets
There are some extraordinary large sizes as well as a wonderful assortment of small ones. Several antique pieces will be found in the collection.

Itemized Catalogue can be obtained on the premises.

Synopsis

ORIENTAL RUGS, RECEPTION HALL CHIME CLOCK, CHICKERING BABY GRAND PIANO, Brunswick Talking Machine, French Italian, Spanish, English, Chinese and Period Furniture; handsome hangings;

Attention
is called to the
French Tapestries
and many very rare
Objects d'Art
also to the choice
LOUIS XIV GOLD LACQUER PARLOR SUITE.

Antique French Clock; Dresden china; Bronze statuary; Chinaware; Glassware; Silverware, etc.

Sale Positive Regardless of Weather Conditions

Hot Luncheon Will be Served to My Patrons and Guests

Telephone 870-774

Lewis S. Hart

The Truth about the Gland Treatment

The Institute of Biological Therapy has been receiving from fifty to one hundred requests each day for their booklet entitled *"The Truth About the Gland Treatment"* which indicates that the public is greatly interested in glandular therapy.

All the desirable results to be obtained from gland operations can be realized by the use of properly prepared gland substances.

Rejuvenation alone is not the only benefit derived from glandular treatment. Are you all run down and feel that you are slowly but surely slipping? Your mental ability, perhaps, is impaired and you experience fits of melancholia. Nervous irritability with functional derangements of the digestive organs, such as: indigestion, dyspepia, acid stomach, gastritis, and constipated bowels, Impotency, and among women, obesity and various female complaints? These conditions and many others can result from glandular derangements.

The wonderful results obtained through this form of treatment is in itself evidence so strong that suffering humanity should not hesitate to take advantage of this modern method of restoring health.

The Institute of Biological Therapy has invested thousands of dollars in its equipment in order to properly and successfully practice glandular therapy. Only pure unadulterated glandular products are employed.

Consultations are free and conducted privately. A lady attendant is always at hand. General information and terms, which are reasonable, will be made known at the Institute. No detention from business. If you are unable to call in person, write for our booklet *"The Truth About the Gland Treatment."* It is free and will be mailed to any address upon request.

Address: **The Institute of Biological Therapy**
5606 Hollywood Boulevard
Office hours: 10 a. m. to 4 p. m. **Hollywood, California**
Tuesday and Thursday Evenings - 7 P. M. to 8:30 P. M. — Sunday - 10 A. M. to 1 P. M.

Moving Packing Shipping Storage

MOVING SERVICE

CALIFORNIA FIREPROOF STORAGE Telephone 766-0

DE PALMA AND HAUGDAHL AGREE ON TERMS OF MATCH RACE AT ASCOT NEXT SUNDAY.

SPORTS
The Los Angeles Times

TUESDAY MORNING, MARCH 11, 1924.

JACK DEMPSEY TURNS DOWN $500,000 OFFER TO FIGHT HARRY WILLS

RANKIN WINS MEDAL ROUND

...nd of 84 is Low in Senior Tournament at Midwick

...tch Play Opens Today in Championship Event

...ne Flights Will Tee Off in First Round

BY CHARLES WEST

A. Rankin, playing on his home course, won the medal round of the Pacific Coast seniors' championship yesterday at the Midwick Country Club by turning in a snappy 84. As the old-timers qualified in divisions according to age, Rankin, one low man in Class C, made a field of players between the ages of 54 and 64. Although there were a flights of younger men entered in the tournament, Rankin turned their low scores by one stroke, while he was four strokes under the best card in Class D, including players 65 and over.

In Class A, comprising golfers between the ages of 50 and 54, J. McWilliams and N. S. Ewing tied for the best medal score, each turning a card of 85. J. F. Du Bois, of La Grande, Or., and C. M. Dewey each equalled this score in Class B, and J. C. Linneman was low in Class D with an 88.

Match play opens this morning with first rounds in all flights. Tomorrow the defeated eights will tee off.

Pairings for today:

CLASS A. STARTING TIME 9 A.M.

1. [illegible] vs. F. H. Martin.
2. [illegible] vs. Geo. Ragsdale.
3. [illegible] vs. [illegible].
4. [illegible] vs. W. G. Dye.
5. [illegible] vs. R. L. Jacobs.
6. [illegible] vs. [illegible].
7. [illegible] vs. [illegible].
8. [illegible] vs. C. J. Curtis.

CLASS B. STARTING TIME 9:40 A.M.

1. [illegible] vs. F. D. Wood.
2. [illegible] vs. J. Johnson.
3. [illegible] vs. [illegible].
4. [illegible] vs. E. S. Rogers.
5. [illegible] vs. W. Woodbridge.
6. [illegible] vs. F. D. Bodine.
7. [illegible] vs. [illegible].
8. [illegible] vs. E. T. Hall.

CLASS C. STARTING TIME 10:20 A.M.

FIRST FLIGHT

1. [illegible] vs. [illegible].
2. [illegible] vs. W. S. Gibbins.
3. [illegible] vs. A. Vanderhoof.
4. [illegible] vs. W. G. Reed.
5. [illegible] vs. [illegible].
6. [illegible] vs. C. C. Stevens.
7. [illegible] vs. J. E. Grainger.
8. [illegible] vs. [illegible].
9. [illegible] vs. C. F. Dunn.

SECOND FLIGHT

1. [illegible] vs. [illegible].
2. [illegible] vs. C. T. Hunt.

REDLANDS TEAM FORFEITS MEET

The Occidental wearers of the B.V.D.D. suits will win their scheduled track meet with Redlands next Saturday without any competition. The Baptist institution deemed it a matter of wasted time to journey over to Eagle Rock and be entertained by the Tiger tracksters so they begged to be released from the engagement. Redlands has experienced a lot of bad luck this year and their material is comparatively new and inexperienced. The Tiger aggregation is mighty strong and should cop the conference championship.

Negotiations are under way to bring the Santa Ana and Fullerton junior colleges to Occidental Saturday to take part in a triple meet with the Tiger varsity.

S. W. Weber bye.
H. F. Harrison bye.
H. S. Fuller vs. F. C. Saunders.
A. S. Westfall vs. A. W. Seaman.
G. C. Newell bye.
H. Jones bye.
W. R. Roberts bye.

CLASS D

J. G. Linneman vs. R. W. Pattee.
J. N. Avery vs. E. McWilliams.
H. N. Buckley vs. H. H. Wilson.
L. F. Bentzinger vs. C. V. Seymour.
J. A. Kerr vs. J. A. Martenson.
H. W. Armstrong vs. E. W. Arthur.
W. S. Severson vs. S. W. Rich.
S. W. Roberts vs. W. S. Hunkin.

CALIFORNIA BANK WINS

The California Bank was declared winner of the interbank golf tournament which has been in progress since the latter part of January. The final round of play was played Sunday between teams representing the California Bank and the Pacific-Southwest Trust and Savings Bank, winners in their respective divisions, and California Bank won three of the four matches played. Clark, California Bank, won from Lip, Pacific-Southwest, 6 and 5. Kolb, California Bank, won from Hawley, Pacific-Southwest, 7 and 6. Lamm, California Bank, won from Moser, Pacific-Southwest, 3 and 2. Brown, Pacific-Southwest, won from Taliaferro, California Bank, 1 up, 19 holes.

The various bank teams finished

(Continued on Page 2, Column 1)

The Life of the Party

He Says It's Better to Receive Than to Heave

No, the handsome young man is not Leon Errol of Sally fame, but Charlie Hartnett, catcher of the Chicago Cubs, in a receptive attitude.

VILLA TO SEE FIGHTS AT VERNON

World's Flyweight Champ to Watch Bouts at Doyle's Tonight

Frankie Grandetta and Young Nationalista will have an added incentive to do their best tonight in Jack Doyle's Vernon arena because Pancho Villa, world's flyweight champion, will be at the ringside to watch them perform. Pancho is somewhat of a business man and has been told that both these youngsters will some day be in there facing him and he likes to know that he must meet in defense of his title.

Grandetta and Young Nationalista will therefore work extra hard in the last half of the double windup carded by Matchmaker Hayden Wadhams.

In the other half of the final sketch Billy Kennedy and Eddie Macey will also strut their stuff before the eyes of Joe Burman, Chicago star, who may go out of his class in Los Angeles a little later on to take on some of the local talent. Kennedy is favored to win tonight by reason of his recent performance when he stopped Bud Hamilton and Tommy Compagno, a pair of the toughest youngsters on the Coast.

With this certainty of action in the double wind-up, Mickey McMinn, Brooklyn middleweight, will tackle Young George in the special event. They are both fair punchers and this event should be productive of something of more than usual interest. The boys have trained hard for the mill, anticipating more action in the Doyle pasture if they can produce the desired result.

Frankie Smith will take on Morrie King as a sort of anticlimax to the other feature events. Smith has a big following around Vernon and there are many who believe he will stop King in this show. At any rate the ringsiders are going to see a humdinger of a battle as Smith has been going fast since his return to active participation in the boxing game a few weeks ago.

The balance of the card follows: Louie Garcia vs. Eddie King, 125; Toby Montoya vs. Jack Ryshall, 120; Battling Ward vs. Jimmy Marco, 135.

MITCHELL IS WINNER

[BY A. P. NIGHT WIRE]

PHILADELPHIA, March 10.—Ray Mitchell of Philadelphia, won the judge's decision over Sailor Freedman of Boston in a ten-round bout here tonight. Their weights were announced at 138 3-4 pounds each.

MIDWICK SQUAD TO LEAVE

Local Poloists Depart Soon for Annual Championship Tournament at Coronado

Having completed a most successful local season, Capt. Carleton Burke and his Midwick Country Club poloists, holding the lead in the number of interclub matches won this season, were today preparing to depart for Coronado, where they are to compete for the Pacific Coast championship. Play in the tournament is scheduled to start Saturday, with more than a dozen prominent polo squads of the Coast entered in the competition.

Midwick will be represented by a high-goal team, which is rather generally regarded as the best-balanced squad the locals have presented in some years. In the scoring positions the Purples have the redoubtable Eric Pedley and Teddy Miller. Pedley's play has been steadily improving all season and the same goes for Miller. The former is the more skillful player, while Miller makes up in aggressiveness and good horsemanship what he lacks in polo technique.

Arthur Perkins and Carleton Burke handle the defensive berths to perfection, the back-hand shots of the former being the delight of nearly all spectators. Burke, who is rarely caught out of position, directs the play of his team with the coolness and precision of a field general. The team-play of the locals has been splendid of late and if they hold together there is every reason to believe that they can cop the championship which they relinquished to Del Monte last year.

It looks as if the hardest competition will come from Riverside. The Mission City team now has Fred Prince, star eastern player, in addition to Fred Roe and Harry East, the dangerous duo which appeared here earlier in the season. Prince has slipped into Capt. Max Fleischmann's position at back. C. B. Albright plays No. 1 position for Riverside.

Even with Prince in the lineup the Mission team didn't make a very good showing against the Del Monte Cardinals, losing the first match and taking the other by the margin of a single goal. Midwick will have the advantage of having played together longer when the two squads meet at Coronado and right now are favorites to register their third straight win over the strong Riverside outfit.

BOWLERS IN CLASHES AT ANGELUS ALLEYS

Play in the sixth round for teams of the first division battling for the bowling doubles title of Southern California and the B. H. Dyas Company trophies will be put on tonight at the Angelus Academy alleys.

The matches are scheduled for 8 and 9 o'clock and some lively competition is looked for. The sixth round of the schedule for the second division will be played Thursday night. Five more rounds will remain to be played after this week's competition.

Sprint Champ Returns Home for Training

Charles Paddock, holder of numerous sprinting records and generally acclaimed as the "fastest human," will arrive back in Los Angeles tomorrow morning from a lengthy lecturing tour to begin training for the coming Olympic tryouts.

Paddock was originally scheduled to return this morning but stayed over a day longer than expected on his way home. Paddock injured his ankle some months back and it is not certain whether the ankle will allow Charley to regain his old-time speed and tape-busting ability.

[BY A. P. NIGHT WIRE]

SEATTLE, March 10.—Confirmation of an announcement in the autumn that Charles Paddock, known as "the world's fastest human," will run in the University of Washington's annual relay carnival May 3, has been received, it was announced today. Fear that Paddock might not appear here arose when it was noticed that the University of Southern California is to have a track meet the same day.

BOWLERS MAINTAIN LEAD IN TOURNEY

[BY A. P. NIGHT WIRE]

CHICAGO, March 10.—Leaders in the high ten standings in the American Bowling Congress were unmolested here today. The only two changes were, C. Marks and F. Schumucher of Buffalo, rolling games of 474, 408, and 392 for a total of 1275, which puts them fifth in the doubles standings, and Otto Stein, Jr. of St. Louis obtaining 1900 for fourth place in the all-event standing.

MAY 12 PREAKNESS DAY

[BY A. P. NIGHT WIRE]

BALTIMORE, March 10.—Monday, May 12, has been selected for Preakness day at Pimlico, the Maryland Jockey Club announced today. This is five days before the Kentucky Derby. One other big feature remains to be fixed by the club, the $25,000 Dixie stakes.

TROJANS MEET SAGEHEN TEAM

Rival Track Squads Clash at Coliseum Saturday

Local Cinderpath Artists Have Edge on Pomona

Performance of Maxwell in Hurdles to Feature

BY BRAVEN DYER

Having once started the practice of taking on their ancient track enemies the U.S.C. athletes are not going to rest content with merely taking the scalp of the Occidental Tigers. Saturday afternoon Coach Eugene Nixon is to bring his Pomona College cinderpath artists to the Coliseum with bright chances of the Trojans doing a little more wild-animal slaying. It looks as if the Sagehens will get somewhere in the neighborhood of 50 points, provided Lady Luck doesn't get too intimate with the Trojans.

The last time the two teams met Andy Gump was still courting his present spouse, and that's some time ago, if close inspection of Andy's missing hair, chin, etc., is made. Inasmuch as the Sagehens and Tigers are expected to battle it out for the Southern California Conference championship, and the latter lost to the Trojans, the outcome of Saturday's meet shouldn't be much different than the tale of the Oxy-U.S.C. encounter.

STRONG IN HURDLES

While the Pomona team does not have Oxy's strength in the track events it does possess some mighty sweet hurdlers and a couple of weight men who are liable to get into the money. The hurdle races look like the big dishes of the afternoon's program, with Bob Maxwell, stellar Pomona stick-jumper, scheduled to furnish most of the thrills. Maxwell did the lows Saturday in the really phenomental time of 23 3-10s., the fastest any man has been able to negotiate the distance in these parts for some six years.

No local athlete has done better than 24 flat for so long that any time announced under 25 flat is considered worthy of prolonged applause. Maxwell has yet to meet serious competition in the lows and that's what he'll get Saturday when he runs up against Kenny Grumbles, U.S.C. sensation, who is credited with 24 4-10s. for the low-barrier event. The Pomona hurdler runs every race as if he were out to break a record. He never loafs. He is practically certain to bust the Coast record of 23 3-10s., which he holds jointly with Strehle of Pomona and House of Stanford, and there seems to be no logical reason why Saturday's meet shouldn't be the time to do it.

DYE GOOD IN HIGHS

In the highs the Sagehen made his best time last Saturday, when he did 15 3-10s., although the race he lost to Daggs at the A.A.U. relays is thought to have been a bit faster, inasmuch as Daggs won in 15s. flat, with Maxwell right on his heels. Leighton Dye, Trojan athlete, ran a beautiful race at Oxy Saturday, finishing in 15 2-10s. Maxwell has not been pushed in his past two high hurdle races, and just what he can do against Dye is problematical. Coach Nixon thinks his man will win both races. Maxwell is a hard worker, and will also run the 100-yard dash against the Trojans in addition to his two hurdle races. His best time in the century is 10 1-10s., which should make Yale Martz and Starr hurry to win.

Paul Stroud and Mike Ellwood should have a battle royal in the mile. Ellwood took second to Nick Carter last Saturday, and probably did the race in something like 4m. 37s. Stroud has yet to get below 4m. 40s. this year, but has not been pushed at any time.

Percy Niersbach should have clear sailing in the half-mile, for after Stroud has run the mile he won't be fresh enough to trim the Trojan star. Nixon figures if Stroud can beat Ellwood and get five points that's better than running only one race and losing to Niersbach. The Sagehen will run both events, anyway, and should get a second out of the half.

Roland Clark and Earl Merritt may be able to get a couple of points out of the weights, the former in the shot and the latter in the discus. Clark does better than 40ft.

THREE-CUSHION CHAMP LOSES TO SPIELMANN

[BY A. P. NIGHT WIRE]

CHICAGO, March 10.—Robert Lord, who is defending his championship in the national amateur three-cushion billiard tournament was defeated today in his first game by Otto Spielmann, Chicago, 50 to 41. The game went 79 innings.

A. J. Harris defeated C. E. Patterson, 50 to 45 in 78 innings.

STERN AND ESCOBAR IN HANDBALL CLASH

Dr. Arthur Stern will defend his title of Y.M.C.A. handball champion when he meets Ira Escobar this evening at 10 o'clock. The game will probably be a battle from start to finish as both men are masters of the game. Dr. Stern has held the title for four years and is favored to win, though there is a strong possibility that Escobar might pull the unexpected.

SAINTS TO MEET OXY GRID TEAM

Santa Clara University Will Battle Tigers in Coliseum October 18

Fred McLain, graduate manager of Occidental College, announced yesterday that the Occidental football eleven will meet the Santa Clara stars at the Coliseum next fall. The game has been scheduled for October 18. Although the Tiger institution has not shown up so well the past few years, Oxy is favored to do better next season due to the presence of Coach Nicholas and Assistant Coach Smith, who have been secured by the college to handle football.

The Eagle Rock institution is handicapped by the graduation of a number of stars such as Spangler and Argue, but with an abundance of new material from the present frosh class the team should be stronger than ever.

Redlands University had this date with the Tigers, but accommodatingly postponed the encounter to permit Oxy to schedule the Santa Clara game. Occidental will play Redlands on the latter's gridiron October 11, by the revised schedule.

DAN O'LEARY READY FOR WALKING STUNT

Announcement was made yesterday by Thomas Gibson, assistant manager of the Lincoln Park skating rink, that he has picked Leo Glasbrenner, Elton White, and Ernie Bartlett to compete in the race against Dan O'Leary, 33-year-old champ walker, at the Lincoln Park rink tomorrow night.

The skaters will endeavor to go three miles in a relay while O'Leary is walking one. They can make the three miles in less than nine minutes so O'Leary will have to travel at a rate better than 6 miles an hour to win. The starter will send O'Leary and the skaters on their way at 10 o'clock.

CHAMP TO RISK TITLE BUT ONCE

Titleholder Leaves New York for Los Angeles

Spalla or Rojas Favored to Get Crack at Jack

Firpo Also Passes Up Battle With Harry Wills

[BY A. P. NIGHT WIRE]

NEW YORK, March 10.—The probability that Jack Dempsey will defend his world's heavyweight championship only once this year and on that occasion against a South American challenger, loomed today out of a series of developments in the year's prospective fight program.

Though a return match between Dempsey and Luis Firpo has been regarded generally as a foregone conclusion, there now is a possibility the giant Argentine's ambition may be shelved in favor of other Latin contenders. On top of an agreement for a series of bouts here with Quintin Romero Rojas, Chilean heavyweight, promoter Tex Rickard announced he had signed Erminio Spalla, Italian holder of the European heavyweight title, who was knocked out by Firpo in fourteen rounds.

SPALLA AND ROJAS COMING

Spalla and Rojas both are expected in the United States within a month, according to Rickard. The promoter plans to test them against several American heavyweights, after which, if successful, they may be matched to determine which shall challenge Dempsey. Rickard asserted he had the consent of Jack Kearns, Dempsey's manager, to a fight in the fall with either Spalla or Rojas.

The prospect that Dempsey may be idle until fall developed after Kearns rejected a $500,000 offer from Providence, R. I., promoters representing the veterans of foreign wars, for a match on July 4 with Harry Wills at Cumberland, R. I. These promoters, John Griffin and James J. McGinnity, who asserted they had obtained previously Kearns's tentative assent to the match, declared they came pre-

(Continued on Page 2, Column 4)

4-WHEEL BRAKES

Phaeton $1825, Coupe $2325, Sedan $2455

Rickenbacker 6

A CAR WORTHY OF ITS NAME

Built and sponsored by men of the highest ideals and incorporating in its design more worth-while, practical, down-to-the-minute features than can be found in any other car, the Rickenbacker 6 RECOGNIZES NO COMPETITION and it truly awakens the keenest desire of possession.

One-third down and the balance in eighteen equal monthly payments, and the further fact that the car is completely equipped—including front and rear bumpers, automatic windshield wiper, transmission lock, windshield side wings, motometer, extra tire and cover, state license fee—all for the advertised price delivered here in Los Angeles, makes it easier for you to own a Rickenbacker.

Open Evenings Until 9—Sundays, 9 A. M. to 12:30

LEON T. SHETTLER CO

ESTABLISHED 1909

"A Live Dealer Will Sell You a Live Car"

FIGUEROA—16"—Phone 289011

IT WILL NOT SKID

The Reason for Reo Goodness

The combination of high quality and low price in Reo is due to tremendous facilities concentrated on one passenger car chassis, and to all Reo products being designed and manufactured in the big REO shops — not assembled.

[Balloon Tires optional on all Reo passenger cars at a small additional cost]

Reo Motor Car Co.

OF CALIFORNIA, INC.

12th and Hope Sts. Phone 877-421

HOLLYWOOD BRANCH 5016 Hollywood Blvd. WESTLAKE BRANCH 2424 W. 7th St

COMMERCIAL DISTRICT BRANCH 809 South San Pedro St.

McGraw Opines That Cincinnati Reds Will Give Giants Most Opposition for Penna

BOSTON BRAVES MAY SURPRISE

Pete Thompson Impresses in Cleveland Workout

Wolfer Reports to Beavers at Stockton Camp

San Francisco Seals Leave Boyes Springs Today

[BY A. P. NIGHT WIRE]

NEW YORK, March 10.—Manager McGraw of the Giants is of the opinion that Cincinnati will offer his team the greatest opposition in the race for the National League pennant, and that the Yankees should repeat in the American League without serious competition.

"Pittsburg may be troublesome if Carson Bigbee is able to play steadily," he said yesterday at Sarasoto, Fla., the Giants' training camp. "I would not be surprised to see Boston finish this season in the first division either ahead of the Cardinals or Cubs. Brooklyn will need new infield strength to improve soon."

McGraw announced that his contract had three years to run and that he might direct the destinies of his team after that period.

McGraw recruits beat New Orleans, 14 to 12, in their first exhibition game of the year at New Orleans yesterday.

The Brooklyn club had a day of complete rest.

INDIANS

[BY A. P. NIGHT WIRE]

CLEVELAND, March 10.—Cleveland American League players got their first workout at Lakeland, Fla., today. Pete Thompson, California collegian at third base, and Max Park, Pittsburg semi-professional at short, made favorable impressions.

The weather was the coldest at Lakeland in several years.

CARDS AND BROWNS

[BY A. P. NIGHT WIRE]

ST. LOUIS, March 10.—With the arrival today of Marty McManus and Wallace Gerber, the last of the St. Louis Americans in training at Mobile, Ala., is complete, according to advices received here.

Milton Stock, brilliant third baseman of the St. Louis Nationals, said today that he had written Sam Breadon, president of the club, but had received no reply.

WHITE SOX

[BY A. P. NIGHT WIRE]

CHICAGO, March 10.—White Sox rookies were ready for practice today after a Sunday devoted to baseball in one of the cabs at Winterhaven, Fla. A dozen of the late arrivals have augmented the attendance at the camp.

NATIONALS

[BY A. P. NIGHT WIRE]

WASHINGTON, March 10.—The plan of campaign for the training of the Washington ball club at Tampa, as announced by Manager Harris upon his arrival here with the veterans from Mat Springs, calls for the conditioning separately of the Yannigans and the regulars.

Right fielders Johnson, Mogridge, McGreev, Mc-Grimes, Zachary, Russell, Brunet and Schacht have been assigned to the first team.

BEAVERS

[BY A. P. NIGHT WIRE]

STOCKTON, March 10.—"Ike" Walter, regular outfielder and leading man for the Portland club last season, reported in camp last evening and donned uniform for the first time today. Walter was delayed a week on account of business in Portland. Manager Kennedy announced that the lineup for the regulars and Yannigans will battle Wednesday.

SEALS

[EXCLUSIVE DISPATCH]

SAN FRANCISCO, March 10.—San Francisco Seals broke Boyes Springs camp tomorrow afternoon and will arrive at home at 7 o'clock in the evening.

"The Sailor," the train de luxe of the Northwestern Pacific, will delay its departure from the Bohemian county for forty minutes in order to permit of the champions having their full workout and not a game of baseball.

There was no game today at Boyes.

In view of the game of Sunday it was decided to shift plans. Instead, when the baseball athletes devoted themselves to pedestrian, field, jar signals, hoosits and the like. The wind of March was going full blast and was altogether too much for a real game of ball.

There will be secret practice at Recreation Park Wednesday and Thursday and the preliminary baseball season will be in full blast on Saturday when the Seals play the Kansas City Blues the first of an eight-game series for the minor-league championship.

OAKS

[EXCLUSIVE DISPATCH]

MYRTLEDALE, March 10.—The path of the benevolent butler was made a little easier today for Ivan Howard, their manager, when it was announced that there will be no more road work. Indeed, the boys today got a chance to bark up the other tree in the shagging line.

A baseball game was attempted in the afternoon, but the wind turned into a hurricane and the boys played logs and ten, spelled and with the bases.

One less plate was set for the evening meal, due to the departure of Fred Kane, an apple-by youth, who was released.

SEATTLE INDIANS

[EXCLUSIVE DISPATCH]

SAN BERNARDINO, March 10.—Red Kindler's Seattle Indians, recruits and regulars alike, partook under a blistering sun in a two-hour workout today, the first of the spring training season. Forty strong, the athletes broke into the camp a hour, but when Red called things to a halt he could not distinguish between the rookies, which excited, fast across the street in the railway yards, and the puffing of the Indians.

Kelleher was pop-eyed for an hour trying to cut a fling on who was who in his camp and was calling for secretarial assistance when Vean Gregg suggested marking the players with letters of the alphabet. A scrawl which brought a kind remark from Kelleher that he—or no alphabet with four letters until the athletic banker sweary, it was a hot workout with the battery squad fooling the regulars with curve shots, another event which caused hoots from the Indians.

Vean Gregg had a day of hard luck. Every ball he threw to George Brucker, the San Diego catcher, was promptly sent sailing over the left field fence. Brucker's hitting was the star of the day and sent Killefer back to the bench smiling.

Vernon Walter and Big Jim Bagby, the vets, looked good on the mound. Garren Staniland, the ex-Big beaver, and "Whoosie" Hall moved slowly and the recruits ravaged the ball deftly. Killefer has a big job of cutting down coming, as he has a host of batterymen and fielders, many of whom are likely looking kids. Clif Brady, the Bakersfield infielder, and Elmer Bowman, another Western Leaguer, impressed today.

The personnel of Red's gang includes: Catchers Gregory, Brucker, Red Baldwin, Teddy Cutler Gibbs, Lewis, Pettitgill, Pitchers Staniland, Wyatt, Leder, Gruez, Pipp, Sutherland, Carl Williams, Plummer, Dell, Danielson, Bagby, Meechan, Perry Hall, Bill Rumsey, Fred Hildebrand, Infielders Prune, Welch, Ted Baldwin, Brady, Blamey, Burke, Taylor, Bowman, Wall, outfielders Barber, Hilded, Lane, Burke, Osborne, Hedges, Bogart, Assell.

BEES

[BY A. P. NIGHT WIRE]

FRESNO, March 10.—Howard Lindmore, infielder, secured from Los Angeles in the trade for Pitcher Elmer Myers, reported to Manager Duffy Lewis today and will start spring training work tomorrow with the Salt Lake club.

In 121 games with the Angels last season Lindmore lapped the ball for a .295 average. He is expected to be the regular middle bag guardian on the Salt Lake roster this summer.

After the 6 to 4 reverse yesterday of the hands of the Fresno Japanese, Manager Lewis had his nine out for a protracted drill today and wound up with a six-inning game between the regulars and yannigans.

Catcher Wachtsehl, a rookie, is showing nice form in the workouts and is being closely watched by the Fan skipper. Lewis thinks he has several likely prospects in camp this spring.

RANKIN WINS MEDAL ROUND

(Continued from First Page)

in their respective divisions as follows:

First Division—	Won	Lost	P.
California Bank	13	6	.812
Security National Bank	9	6	.750
Bank of Italy	9	10	.333
Citizens' Trust and Savings Bank	5	11	.326
Pioneer Mutual Insurance Bank	5	11	.320
Second Division—			
Pacific Southwest Trust & Savings	9	7	.562
First National Bank	9	7	.562
Federal Reserve Bank	9	7	.562
Security Trust and Savings	8	8	.500
Union Bank and Trust Co.	5	11	.326

Three handsome cups were put up as prizes. The championship cup becomes the property of the California Bank. The cup for low-gross score was won by Merle S. Thompson of the Security Trust and Savings Bank, and the cup for the low-net score was captured by Harry Brintnall of the Citizens' National Bank.

Such was the interest in the tournament that it has been decided to hold another similar contest in the fall at the end of the vacation season. Every bank in the city is expected to enter the next contest.

RANCHO

Dr. P. A. Moulton, Col. J. J. Toy, Luke Williams, vice-president of the Bank of America, and his guest, George Newton of Denver, staged a snappy foursome at Rancho Sunday. The four played all day, Toy and Williams winning in both morning and afternoon, 2 up.

Toy was shooting the golf of his life, having a 73 in the morning, and then breaking his record for the course with a 67 in the afternoon.

GRIFFITH PARK

The usual Maxime Trophy tournament will be played over 18 holes at the municipal links, Griffith Park, this morning. A large number of women entrants are anticipated by Mrs. Ike Wentworth, who is attending to the details of the event.

The grass greens have been closed again at Griffith Park, to be opened after the turf is a little more hardy. Temporary grass greens are again in use.

MANUAL ARTS WINS

The Manual Arts High School golf team defeated Polytechnic in the Southern California high school golf league last week-end. The matches were played at the Western Avenue Golf Club, Manual winning all five.

S. C. COUNTRY CLUB

Construction on the magnificent clubhouse of the Southern California Athletic and Country Club on Wilshire Boulevard will be resumed shortly. Delays were caused by the red tape necessary to secure a permit to anchor part of the steel structure under an adjacent alley.

Yesterday's qualifying scores follow:

CLASS A

C. D. McWilliams	81	S. H. Cliesfiest	94
H. K. Ewing	83	F. M. Martin	97
R. A. O'Brien	87	M. L. Gosha	97
F. W. Richardson	87	V. R. Day	98
C. A. Wendy	90	C. A. Curtis	108
Clyde Campbell	91	Max Eagow	112
D. E. Watering	94		

CLASS B

E. DuBois	85	C. E. Hall	94
J. LaBrucke	85	C. Marshall	95
C. H. Sawyer	85	C. J. Johnson	97
N. T. McCormick	85	C. J. Lohnes	97
J. S. Perry	88	F. C. Boyer	98
S. Hurd	90	W. C. Chancellor	102
F. W. Gaskin	91	H. H. Walsh	102
J. Martin	91	W. B. Sawyer	103
F. D. Wood	93	G. W. Hyde	103
D. Hudson	93	T. Hughes	104

CLASS C

J. A. Rankin	81	G. A. Vanderpool	96
W. Yanovine	87	P. Hatch	99
F. W. Kohler	87	Young	99
F. K. Bolter	88	H. S. Whitsell	100
C. G. Richardson	90	H. S. Miller	101
T. P. Moran	90	W. B. Roberts	101
N. M. Snyder	91	S. W. Walker	101
Darvis	91	C. Harvel	102
F. Sayer	91	H. Harrison	102
C. Stevens	92	L. H. Jones	104
W. G. Hunt	92	C. F. Hoag	105
George Ross	93	G. W. Bottomley	107
W. S. Blakslee	93	F. C. Davenport	111
J. E. Granger	93		

CLASS D

J. C. Linneman	89	C. K. Seymour	103
J. A. Kerr	91	W. S. Hoskins	103
L. F. Martingale	91	C. McWilliams	103
O. W. Roberts	96	L. W. Arthur	104
J. W. Avery	96	H. B. Wilson	105
H. W. Armstrong	97	D. W. Rich	107
H. H. Barkley	98	C. Donnelly	107
H. S. Spurgeon	98	H. C. Smith	108
R. W. Patton	100	Cotter Williams	112
J. Martenson	100		

The Salvation Army maintains more than 10,000 posts.

Sports of 1924

BY FEG MURRAY

Suzanne can wield a wicked cue, but her pocket billiard game, unlike her tennis game, is handicapped because she has to keep one foot on the ground.

And speaking of pool, one naturally thinks of Johnnie Weissmuller, who breaks a swimming pool record every day or so. He likes his water hard as well as wet and is always among the first out on the steel runners each winter.

Lastly, our old pal and fellow-Californian, Earl Thomson, the fastest hurdler who ever lived, is good on another kind of "sticks" and skis about a bit while not busy coaching at Yale. "The ski's the limit," says Earl.

[Copyright, 1924, Associated Editors.]

TILDEN LOVES MERRY ENGLAND

Has Fond Memories of First Match at Wimbledon

Tennis Power Shifts from Isles to America

Champ Says a Few Nice Words About Britishers

BY WILLIAM T. TILDEN

Tennis Champion of the World, 1920-21; Champion of America, '20, '21 and '23.

[EXCLUSIVE DISPATCH]

PHILADELPHIA, March 10.—When one turns to the tennis countries of the world, exclusive of America, one must consider first the collective group known as the International Federation.

The balance of power rested in the hands of England, France and Australia until the inclusion of the United States in 1923-24. This body shaped and interpreted the rules, laid down the policies of international competition and organized the world's championship titles. England, by virtue of her old prowess, the traditions of Wimbledon, and a little skillful politics, ruled the International Federation with complete mastery.

Some years ago, when England was considering the removal of the All-England Club, at Wimbledon, from its old site to the new grounds, she persuaded the International Federation to award the grass-court championship of the world to the All-England Club in perpetuity, on the strength which award the All-England Club sold twenty-five-year bonds to its members and erected the new stadium and new club at Wimbledon. This was done with full knowledge that the United States refused to recognize the world's championship title and declined to join the International Federation until England waived her claim to the world's title in perpetuity.

FRANCE INTERESTED

France, interested far more in the hard-court championship of the world (which she was awarded) than in the grass-court event, was an apathetic listener to many discussions. Australia, although sympathizing with America, was in no position to force the issue. So England maintained her position until America finally succeeded in breaking the hoodoos which had pursued her players for twenty years at Wimbledon, and won the event herself. This was followed by the victory of Gerald N. Patterson of Australia, who put the final nail in the coffin of the world's championship title by announcing that he did not consider himself world's champion unless he won the American championship as well.

Pressure, accumulating over a period of two decades, became too great for even British reserve to withstand, and with the 1923 world's championship, England agreed to allow the title to lapse until some satisfactory agreement should be worked out in the International Federation. In accordance with this compromise, America joined the International Federation. It seemed almost poetic justice that the last world's championship should be won by America, for little Bill Johnston crowned himself hard and grass-court champion of the world by winning both the St. Cloud and Wimbledon tournaments in 1923.

TENNIS IN ENGLAND

There is much to be said on both sides of the question of the English Tennis Association and its foreign policy. No one can deny that England is the father of lawn tennis in the world. The game may have been conceived in France, yet it is England which has developed it, spread its gospel, carried its banner and refined its traditions. No one can or desires to deny the glories of Wimbledon, the old Wimbledon, which, also, is no more. In its historic turf, S. W. Smith, Renshaw, Pim, Eaves, Gore, the Dohertys, Parke, Brookes, Wilding, Larned, Wright, McLoughlin, Colbert, Williams, Kingscote, Patterson, Anderson, Johnston and scores of others have played their game, won their fame, and shed the glory of sportsmanship. No tennis player can fail to love, honor and revere the old Wimbledon.

It was but natural that the group of men who aided in making old Wimbledon what it was, the mecca of tennis, the holy of holies of the game, should jealously guard its place and its titles. One can only admire Maj. McNair, Gore, Roper Barrett, Hickson and the other leading spirits of the reactionary group for their gallant attempt to hold for Wimbledon every shred of its glory. No one has ever loved Wimbledon and its traditions more passionately than I. It seemed to me, from the moment I played my first match on the old center court, that something within that I had never known I possessed came forth to sweep me on to victory in spite of myself. "The Ghost of Wimbledon," the spirit of sportsmen of turf, whispered in my ear and I became a part of the traditions of Wimbledon.

[Copyright, 1924, Public Ledger.]

One electric sign advertising chewing gum in New York City has cost $700,000 to operate in seven years.

THE MAKING OF A GOLF CHAMPION

Chapter II—I Get a Pro. Baseball Offer

[Copyright, 1924, United States, Canada and Great Britain by North American Newspaper Alliance. All rights reserved.]

BY WALTER HAGEN

Former American, British and French open champion, twice American titleholder, and present holder of the North and South open and the Florida open and Texas open

They say some men are born with a feel for the out-of-doors in their blood. I guess I was one of them. The idea of one day giving up my sports—my golf or baseball—and settling down, as most men must do sooner or later, to a stuffy office job, was about as popular with me as the measles. At this particular period in my career I had been alternating between golf and baseball. Every other Saturday and Sunday I pitched for one of the local teams and had acquired no small reputation as a twirler, due, no doubt, to the fact that I was able to throw a ball with either arm. Often in the midst of a game I used to alternate my delivery, which was very confusing to opposing batters.

One Saturday, after the game a stranger approached me, asked my age—I was just 18 at the time—how long I had been playing ball, and several other questions. I had no idea what he was getting at until he informed me that his name was Moran—later manager of the Philadelphia National League club, but then acting as a scout for his team—that he was looking for promising material for his organization, and that he would like to have me consider an offer to join them.

Needless to say I was greatly astonished and flattered by the proposal and promised to give it careful consideration. I stayed awake all that night, going back and forth over every argument and angle of the situation. I finally got it down to this: I might do well as a professional ball player, but at best the ball player's life is a short one. A golfer is often at the height of his career long after the ball player has been forgotten.

GOLF WINS AND FRIENDS JIBE

Furthermore, I had to admit that I was not exactly a brilliant batter and probably never would be. In my anxiety to knock the cover off the ball I usually struck out. At golf it was different. The little golf ball always waited patiently on the tee while a fellow swung at it, and there was no such thing as constantly fanning the air.

So, after considerable debate with myself—and somewhat to the disgust of my friends, who felt sure I was making a big mistake—I decided to stick to golf. I must say I have never had cause to regret my choice, for my path has since led to the greatest honors the game affords.

Once my decision was made it occurred to me that riding two horses at once was a rather shortsighted policy, so I determined to drop my baseball entirely, much as I loved it, and devote all my energies to golf. My chance came shortly after that, as I was made assistant pro at the club, and this gave me more opportunity to play. After work there was always a round; if we did not have time for eighteen holes, nine would do. I began to see that there was just one right way to play golf, and a good many wrong ways, and I made up my mind to learn the right one.

My game improved rapidly and I played with the boss a great deal. He taught me a lot about golf, but one day when I was feeling pretty cocky I said to him: "Well, it's getting near quitting time. I feel like giving you a trimming tonight."

He turned toward me with a wry smile.

"Hagen," he said, "there are a lot of things about golf you don't know, and no matter how good you get there will always be things you don't know. It's that kind of a game. It happens that I can beat you any time I want to, because I know two particular things that you haven't learned yet."

TWO LESSONS IN ONE GAME

And he continued with a sound lecture on modesty and its analagous virtues that, I have never forgotten. Incidentally he accepted my challenge, and smarting considerably under the criticism, I went out determined to beat him.

That nine-hole match with Al Christie still stands out, above all the intervening years of tournament play—as the most profitable contest in my whole career as a golfer. I played as I had never played before. My drives went sailing down the fairway far ahead of Christie's, but always when it came to playing the approach to the hole he was on the green while I was still chopping away in the bushes. When I did manage to reach the green I was invariably short of the pin while Christie invariably lay nicely on the other side of it. By the time we had finished nine holes, in the late dusk of a September afternoon, I was thoroughly subdued, angry, repentant and grateful.

That game taught me two things which, as Christie averred, I had not known: First, that while I could drive a ball a great distance I had very little control over it, with the result that my opponent's shorter drives always landed him in a more advantageous position to play his mashie shots. Secondly, that, while I was playing carefully up to the pin, he was taking advantage of the full length of the green and, while generally landing on the far side of the hole, was always in a closer position for his putts.

This taking advantage of length on the green is one of the things every golfer should learn, and one that a great many do not understand. In playing a mashie approach shot always remember that you have exactly as much room to land, on the far side of the pin, as you have on the near side. While your shots will at first seem extremely audacious you will find, in the long run, that you are making a better average on your ensuing putts.

SETS HEART ON BIG TOURNEY

This demonstration of two essential defects in my game caused me to spend several weeks at hard practise until I felt I had mastered them. Announcement had been made in the meantime of the National Open to be held at Buffalo the following fall, 1912, and I made up my mind to enter. I went to Al Christie with the idea and he promptly dashed cold water on it, telling me I wouldn't stand a chance and naming over, for my benefit, the imposing list of entrants, which comprised most of the great British and American luminaries of the golf world. But I went to Buffalo.

(To be continued)

THRONG IS DRAWN BY CAR SALON

Enclosed Model Exhibit at Biltmore Proves Popular at Initial Showing

The first annual enclosed car salon drew crowds all day yesterday at the Biltmore. From the time the doors of the foyer and ballroom opened until they closed at 10:30 o'clock, both rooms were thronged with visitors. Manager Burt Roberts estimated that between 3000 and 4000 took advantage of the opportunity to inspect and compare the latest styles in enclosed cars.

The Biltmore salon is one of the most beautiful motor car exhibits ever staged. The salon, with huge baskets of roses separating the glittering cars and with rose and amber floodlights supplementing the illumination from the great cut-glass chandeliers, is a splendid setting for a motor car display.

It was an all-night job getting the cars in place and contrary to the original plans the exhibits will not be changed each night but will remain during the three-day duration of the show.

It is a mystery to an outsider how the thirty-five cars were inserted in the Biltmore through the only apparent entrances.

The salon will continue today and tomorrow, opening at 10 o'clock in the morning and continuing until 10:30 o'clock in the evening. An elaborate musical program is a daily feature of the salon.

Pancho Villa Vacations in Los Angeles

Pancho Villa, who won the flyweight championship of the world by knocking out Jimmy Wilde in seven rounds, is vationing in Los Angeles, having arrived here yesterday accompanied by his manager, Frank Churchill, Churchill's wife and Pete Sarmiento, a Filipino bantam. The party is stopping at the Rosslyn Hotel.

While on the Coast, Villa will meet his wife, who arrives in the United States from the Philippines soon. Villa will not fight at either Vernon or Hollywood, but Churchill says that the champ may appear for Tommy Simpson in Oakland with some good Coast flyweight or bantam.

Sarmiento, who recently defeated Ernie Goozeman in Milwaukee, will probably be seen in action in local rings. The Villa party will remain in Los Angeles about a week.

ARIZONA RIFLEMEN WIN OVER POMONA

[EXCLUSIVE DISPATCH]

TUCSON (Ariz.) March 10.—University of Arizona has won a rifle match with Pomona College, 3745 to 3626. The local team also won, though by a much closer margin, a match with Phoenix Union High School, 972 to 969. The last was a clash of champions, for each is at the head of its class in the Eighth Army Corps area.

HAWAIIANS LEAVE FOR CORONADO

Poloists From Honolulu Depart Today for Tourney in South

The polo players representing the Hawaiian division, United States Army, leaves today for Coronado, where they are entered in the Pacific Coast championship polo tournament starting on the 15th inst. This team has given a good account of itself all through the preliminary games, their aggressiveness and rare sportsmanship having made them very popular with the fans wherever they have appeared.

Their unusually good riding and clever teamwork enabled them to hold their own with the higher rated outfits, they being especially effective at defensive play. In the four games they played the strong Midwick team, they won two, tied one and lost one, being the only team in the schedule to twice defeat the local riders.

The players are all officers of the Eleventh Field Artillery Brigade stationed at Schofield Barracks, Hawaii, which outfit is under the command of Gen. Grote Hutcheson, who is now in California on leave of absence, and who will be on hand at the Coronado tournament to see his men perform. Gen. Hutcheson is a lover of good horseflesh and a true sportsman and no doubt his example and direction have had much to do with the showing made by his command.

IVAN PARKE LOSES APPRENTICE STATUS

[BY A. P. NIGHT WIRE]

NEW ORLEANS, March 10.—Ivan Parke, the Deico (Idaho) lad who forged his way to the front rank of American jockeys last season, lost his five pounds apprentice allowance at midnight last night, and when he donned his riding togs at Jefferson Park today it was as a full-fledged jockey.

Parke won his first race March 9, 1924 at Tijuana, and under the rules lost his apprentice allowance one year from that date. Track followers have figured that the loss of the "bug" would make no difference to a rider of Parke's caliber.

VERNON TIGERS ARE GUESTS AT THEATER

Alfred Kaufman played host to the entire Vernon baseball squad at the Grauman Metropolitan Theater Monday night. Bill Essick and his athletes, chaperoned by one Howard Lorenz, secretary extraordinary, swooped down upon the beautiful theater along about 7:30 last night and filled about thirty-five opera chairs of the first order.

Creatore, the great orchestra leader, batted a home run with the boys through masterful direction, while the feature photoplay, "Iceboud," made all of them forget "charley horses," sore arms and the training grind.

RICKARD GIVES SPALLA OFF

Italian Heavy May Ar... Fight in New York

Berlenbach and Delaney Tangle Saturday

Bud Taylor to Meet Cu... or Sonny Smith

BY HARRY NEWMAN

[EXCLUSIVE DISPATCH]

NEW YORK, March 10.—Rickard today called Luis Spalla, the Italian heavy who is still in the Argentine, offer to come to America and on a few of our mat favorites. Spalla is the youngster who at meet, taking a total of fourteen rounds the other Buenos Aires with Luis Spalla is evidently better feat than the Argentine victory.

ROJAS ON WAY HERE

The fact that it took Rickard long to stew Spalla away with him toward another crush at Dempsey, Rojas, the heavyweight, is on his way even while Firpo is taking at home and abroad.

They are going to give Berlenbach, the clever middleweight, some tougher competition at last. Jack Delaney of Bridgeport is selected to meet K. O. exponent for twenty in Madison Square Garden tonight.

DELANEY CAN HIT

Delaney can hit and is enough to make Berlenbach a few. Allowing that Berlenbach has had a lot of soft opponents is not any question but that Delaney is one of the greatest boxers has come up in years. Delaney a quarter of a century, but shown yet, however, whether he can "take it."

Bud Taylor, the Terre Haute bantam, who the other night Milwaukee, gave Patsy Di... trimming, now will do battle Frankey Genaro, or Bud Genaro and Taylor have been fore.

Augie Ratner and Lew ridge have been rematched twelve rounds at the Commonwealth Sporting Club tonight.

ELEMENTARY LADS PLAN TRACK MEET

[EXCLUSIVE DISPATCH]

McFARLAND, March 11.—The track-and-field team is now whipped into shape at the grammar school by Fred the coach, and will represent Farland in the county field meet, which is to be Bakersfield in April. The broad and high jump have prepared and the young are making a splendid The girls' relay ball team ing through different the county games that played in conjunction meet.

EXPECT HUGE ENTRY IN VALLEY FESTIVAL

[EXCLUSIVE DISPATCH]

PORTERVILLE, March 10.—400 high school athletes from six high schools of the San Joaquin Valley are expected to participate in the valley track meet to be held in Porterville the latter part of April or the first of May. Schools expected to participate are Alpaugh, Bakersfield, Carruth... Chowchilla, Clovis, Coalinga, Corcoran, Delano, Dinuba, Dos Palos, Easton, Exeter, Fowler, Fresno, Fresno High, Fresno Technical, Fresno Union, Gustine, Hanford, Kerman, Kingsburg, Laton, Lemoore, Lindsay, Los Banos, Madera, Maricopa, Mariposa, Merced, Parlier, Porterville, Prather, Reedley, Riverdale, San Joaquin, Strathmore, Taft, Tulare, Tranquility, Visalia, Wasco and Woodlake.

TULARE PREPS HOLD TRACKFEST IN APRIL

[EXCLUSIVE DISPATCH]

TULARE, March 10.—The annual county high school track meet will be staged at the Tulare High School athletic field on Saturday, April 12, according to Principal J. J. Brainerd of the local school. Both the limited and unlimited divisions of the county meet will be held here. Schools expected to participate are Visalia, Orosi, Woodlake, Exeter, Porterville, Strathmore and Tulare.

Tulare track is declared to be one of the best in the valley and in better condition than last year when it was comparatively

WALTER TO TACKLE MITCHELL ON FRIDAY

Young Foster, the San Pedro lightweight, will battle Young Tommy Ketchell in the main event at the Compton program Friday night. Ketchell beat Ted Frenchie Reed, battling Scotty, a tough little 118-pounder, will meet Jack Walsh in the semifinal. Kelly is a clever and has been knocked out all of his opponents late... Battling Tony Lopez in a re... match. Matchmaker Art Thomas is busy lining up the rest of the program for Friday night, Earl Mohan, motion-picture actor, will act as referee.

CALIFORNIA GULF IS GIGANTIC FISH TRAP

[EXCLUSIVE DISPATCH]

YUMA (Ariz.) March 10.—According to A. C. Bisbeth of Oracle, the Gulf of California is "a big fish trap," with the greatest number of fish varieties known in any body of water. One of the largest of the fish, he says, is called a silver bass, though it is not to be had with the bass mackerel and other fish, while groupers and many small fish afford fine sport in light tackle.

Weekly Health Talk

by J. Barclay L. Severns

IRRITABLE

ARTICLE LXXXIX

There are very few who have escaped this common complaint in some form or other. It is often spoken of as a natural complaint, but that is not true; it is unnatural to be irritable. When one does become irritable over little things, it should act as one's barometer, at that very moment one should take warning, and call a halt.

When you become irritable over something, look back a few years or months and see if this same thing would have done so then, if not, look out, your nerves are getting the best of you. A normal, self-poised person will not become irritable over anything.

Because you have no organic disease, and are eligible for life insurance; do not allow that to mislead you to the extent of neglecting your health. It is customary for people who are blessed with good health to forget the laws of nature, but if broken will inflict a penalty in the way of poor health or sickness.

TREATED LIGHTLY

It is these little warnings that are treated lightly by most of us, and are considered of no consequence. They may not be at the start, but if not checked, will grow more rapidly than weeds in the garden, and more difficult to get rid of.

Nervous wrecks are on the increase, and most of them could be avoided if this condition was checked at the start. It will be a blessing when humanity is taught how to prevent disease rather than being experimented on after this wonderful, perfect body has been abused through ignorance, indifference or both. The Chinese have used this method for hundreds of years; they pay the doctor yearly to keep them well—and we call them heathens!

If there was as much as one-thousandth part the neglect on the part of the electric, telephone or telegraph companies regarding their wiring system—(their control and distribution of current as there is by the human being regarding his own nervous system, there would not be enough public halls to hold the indignation meetings caused by the wrath of the people at large. Yet the network of nerves running through every part of your body is the model from which all of these systems were taken from. Are these public, commercial systems of more importance than your health? The only indignation meeting a human being has about his own telegraph system is with his family physician because he cannot correct overnight what he has been years neglecting.

TRIFLING WORRIES

The first step in neglect of the nerves is when one allows himself to become irritable over trifling thing, which is really insignificant it would not be noticed by a strong, healthy person. If some jaywalker steps on your heel, do you "knock down the collar?" If so, how many hours does it take you to get over it when a clerk serves you first who came in after you? When you allows you to wait? When you crowds by you at a ticket office and takes the seat you were going to get, or the children are making a noise when you are trying to read the paper? All of these are the first signs of weakened nerves, and instead of allowing yourself to become irritable you should be thankful that you are kind enough to give way to others before you have trouble with them. That is the time to hold your indignation meeting with yourself right then and there, and adopt a method of living, check up on the method of living, check up on the way you are doing that you were doing a few years ago when things would not have irritated you.

Eyes are often responsible for excessive reading or many times improper conditions; headaches, nervousness, and irritability are often caused by the rapid pace at which we live. People who go about their waking hours in a state of nervous tension very often go to bed with their heads full of thoughts, and the bed clothes are pulled over them; they let go of themselves, and in addition of tensioning nerves, add terrible waste of energy, and thereby enjoy both of these conditions, not merely because of the saving of energy that would be wise to waste, but because they better control which enables them to better control which enables them to thereby enjoy both of these conditions, not merely because of the saving of energy that would be wise to waste, but because they

Oxy Frosh Win Over Glendale, 82 to 31

BOY—PAGE HUNGRY FLYERS!

(Illustration on Picture Page)

All hungry—and thirsty—aviators are urged to rush down and buy their tickets for the flyer's dinner to the round-the-world flyers, which will be held Thursday evening at the Elite. Nearly 300 flyers have signed up for the event, including one general, half a dozen colonels and a whole herd of majors, captains and lieutenants. Warde Fowler, who was once sporting editor of The Times and later belonged to the famous Ninety-fourth "Hat-in-the-Ring" Squadron overseas, says that the best part of the dinner will be the fact that there won't be any speeches. There will be much music and entertainment, however. Anybody who wants to get in on the big doings, which will be a good old-fashioned get together, had better get their tickets from Fowler at Fowler Brothers' book store today.

DERBY DAY IS COMING

[EXCLUSIVE DISPATCH]

TIJUANA RACETRACK (Mex.) March 10.—Derby Day is coming.

Western turfdom is on its toes, for a Derby at any racetrack in the world is one of the outstanding events of a season. With $10,000 added money and all entrance and starting fees going into the awards, the Tijuana Derby of Sunday, March 16, will be the richest event for three-year-olds the west will have during 1024. The distance is 1 1-8 miles.

A Derby is really the piece de resistence of any race meeting. Turfdom always pours out its thousands for the running. It's the cream of the season for the race fan has intently watched the previous performances of the candidates. It always draws the best horses of eligible age and the best in patronage. It calls socially, summons the flotsam and jetsam and for the day this three-year-old event makes for a truly democratic attendance.

The Tijuana Derby, included in the list of six big stakes which are carded for the present season at the border course, has steadily increased in value each year. It had $7500 added last season and was won by Blane Seing, racing in the colors of William Daniel, a Chicago millionaire. Previous to this it was of less value, being built up with more added money and better horses at each running so that March 16 will see it with $10,000 added money and what many consider the best field of three-year-olds ever facing a starter on a western course.

There were seventy-one nominations for the Tijuana Derby and included are the thoroughbreds carrying the colors of well-known patrons of the turf such as Mrs. Payne Whitney, A. B. Spreckels, Rudolph Spreckels, Benjamine Block, Col. W. E. Applegate, Col. R. L. Baker, Com. J. K. L. Ross, Harry Payne Whitney and others.

OUR 1924 OLYMPIC TEAM

BY BOYD COMSTOCK

Coach Citrus Union H. S., National champions 1912. University of Southern California, Coast Champions 1913-14, Field Coach Yale University 1923, Author A. G. Spalding's new series of Track and Field Books.

The 1924 Olympics will list the same team and relay events used in the 1920 games, and in accordance with the former policy will not include all of the relays that approximate the distances commonly seen in the various American relay carnivals.

The recognized Olympic events include a 400-meters relay (each man to run 100 meters,) a 1600-meters relay (each man to run 400 meters,) and a 3000 meters team race (3280.87 yards.)

In the 1920 games, the American team included our four best sprinters—Paddock, Scholz, Murchison and Kirksey. They completed the course in 42 1-5 seconds and established a new world's and Olympic record. France was second, with Sweden, Great Britain, Denmark and Luxemburg in the finish order given. The previous record of 42.3 seconds was made by Germany in 1912.

It seemed at that time that this combination would stand as the best short distance relay organization of all time, but we are not so sure of this at the present time. Granting that we will have the services of Paddock and Murchison, and both men seem to be in shape to duplicate their former victory, we need only concern ourselves with the other two positions, and we have in Lever, McAllister, Hussey, Goodwillie, Washington, Bowman, Lovejoy, Jones, LeConey, Wilson, Clarke, and Lloyd (of Southern California) a group of experienced sprinters with records that will approximate the marks set by Scholz and Kirksey.

TWO FACTORS

In this event there are two factors to be considered, the first being the actual sprinting ability of the quartet and the second having to do with the passing of the baton. The latter phase is all-important for a single ill-considered move may definitely handicap any team to such an extent that winning is impossible.

For this reason it is essential that every probable member of the team should have a working knowledge of the sprint pass. With increasing distance the passing factor becomes less important, for the loss of a yard or so at the transfer point will not materially lessen the chances for a win. A great many coaches figure on the safety factor in passing on the theory that a safe pass is preferable to a hasty "running pass" and in the preliminaries, especially, when it is most important to qualify.

An inexperienced relay runner is quite apt to "foozle" a pass under the most favorable circumstances and under Olympic conditions, with three or more teams in the running, there is strong possibility of such a mishap. For this reason the coaches will favor the selection of those men who stand up under the excitement of competition.

In the longer relay races the members have the "pace" question to think about, and it is essential that the runners shall possess sufficient poise to counteract any desire to hastily regain lost ground. As a general rule the quarter-milers are best equipped to pass the baton because the mile relay is a standard event and the actual transfer is scheduled as a part of his training schedule. On the other hand the sprinter type is more interested in his start and sprinting form and he has a tendency to overlook the technicalities of the transfer.

CERTAIN TO PLACE

Lever is almost certain of a place on the 400 meters team, and it is quite likely that Clarke, or one of the experienced collegiate performers will be selected to fill in the fourth position. This seems to be an obvious line-up but naturally is subject to change.

The 1600-meters relay was first scheduled in the London games, in 1908, and the 400-meters event was added in the following meet at Stockholm. A team race was used in 1900 at Paris and at the St. Louis meet in 1904. England won the first event and the New York A. C. team won the second.

The London 1600-meter race was won by the American team in 3m. 27 1-5s. The same event was again won by the American team at the Stockholm games. The time of 3m. 16 3-5s. made a new world's and Olympic record. France was second in 3m. 20.7s. and Great Britain was third in 3m. 23.2s.

In this latter meet—1912—the 400-meter event was won by England with Sweden in second place. The winning time was 42.4s. To offset this unexpected loss America won the team race with nine points, with Sweden in second place with fifteen points and Great Britain third with twenty-five points.

AMERICA WINS

In the 1920 internationals, America won the team race with ten points, with Great Britain second with twenty points and Sweden third with twenty-four points. Great Britain won the 1600-meter relay with a fair mark of 3m. 22 1-5s.; South Africa was second, France was third and the American team was fourth.

The American team was composed of Eby, Meredith, Emery and Shea. This defeat was an unexpected reverse, for the American coaches believed that we would win easily. There existd at that time the general belief that the team did not represent our best talent, but it must be remembered that only one of the Americans—Shea—was able to place in the 400-meter race and at that time Shea was considered to be the best 440 man in this country.

He won the nationals in 1917, 1919 and 1920 and was a consistent performer in the several collegiate championships. The criticism was principally directed toward the remaining members of the team, for it was believed that Schiller (of Southern California) was a better performer than Eby because the latter was an 880 man and also because Schiller had shown exceptional speed in the preceding meets; the selection of Meredith was bitterly protested because Meredith had failed to show his old-time Olympic form in the 400 meters. It was thought that Driscoll, one of our greatest quarter-milers, was the most eligible man for this position.

QUALIFIED EXPERTS

It must be conceded, however, that the American coaches were qualified experts and that they were in a position to make the final choice. The selection of any team is not based entirely upon the actual "time" ability of the available men, for a number of our best point winner's have been indifferent relay runners.

Furthermore, such a selection must always be based on the condition of the performer at a particular time. Meredith has always enjoyed an enviable record as a campaigner and as an individual who has been able to come through in a pinch. As a matter of fact, several of our record-breaking relay teams have been largely composed of men who lacked the ability to star in the individual events.

The election of Eby was largely due to his success in the 800-meter Olympic event, in which he placed second to Hill.

Most of us have a tendency to applaud when a certain selection produces an unexpected win and we are just as liable to criticise when an opposite result is obtained.

The American coaches are forced to take a chance and the average college coach will admit that it is impossible to conduct a track team on any other basis. There are so many things to be taken into consideration that it becomes impossible to estimate in advance the outcome of any track-and-field event. The American system is not infallible and we may expect a reasonable number of mistakes in any Olympic meet.

DEMOCRATIC BODY

The American Olympic Committee is a democratic body and there is no disposition on the part of its several members to play politics. The coaches are selected in the same unbiased manner that is typical of the American tryouts. It is obviously impossible to include the entire collegiate coaching system and for this reason an attempt is made to elect the outstanding sectional figures. The remaining coaches may be equally proficient in the coaching profession or, for that matter, superior to the chosen representatives, but it is probable that in a majority of cases we will have the services of our most representative experts.

(To Be Conducted)

HAUGDAHL WILL RACE DE PALMA

Daring Motor Pilots Agree on Terms for Match Event at Ascot Sunday

Financially a match race between Ralph De Palma and Sig Haugdahl for next Sunday afternoon is on. The daring racing pilots and George Bentel yesterday agreed on terms for what is looked on by racing fans as having the "makings" of one of the most sensational speed duels ever staged. Bentel agreed to hang up $15,000 for the race, $10,000 to go to the winner and $5000 to the loser, with the privilege of the drivers taking 45 per cent of the gross receipts. Thus the speed demons demonstrate that Jack Kearns and Jack Dempsey must look to their laurels as financiers. Bentel believes the attraction will draw between $40,000 and $50,000. Other details, such as number and distances of heats and what car Haugdahl is to drive, were not settled up to last night. In fact, the car situation is likely to cause Bentel a few gray hairs before he irons out the wrinkles. De Palma is firm in a determination to use his 122-inch Miller, agreeing that Haugdahl be allowed the privilege of driving any car up to a 300-cubic-inch motor. Haugdahl declares that De Palma's seeming generosity does not mean much, as there is no 300-cubic-inch motor in the world today as fast as smaller cars, and he further claims there is no 183-inch motor as fast as De Palma's 122-inch Miller. Consequently, Sig is putting Bentel over the jumps in an effort to secure the him a car of the identical sized motor that De Palma drives with such success.

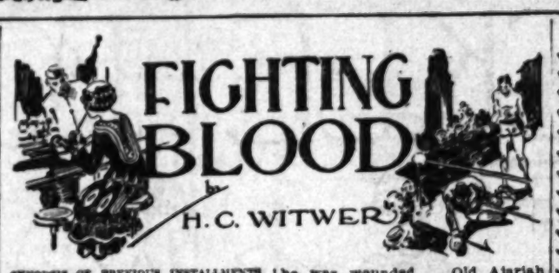

SYNOPSIS OF PREVIOUS INSTALLMENTS

Gale Galen, who tells the story, is a sock-jerker at Ajariah Stubbs's drug store at Drew City, near New York. He is a rival of wealthy "Rags" Dempster for the affection of pretty Judy Wilson, daughter of his landlady. Spence Brent, son of the town magnate, is his friend and champion against those who mock him because of his job. One evening he has an argument with a stranger and knocks him out, later discovering to his horror that he has floored Knockout Kelly, a champion fighter. Nate Shapiro, Kelly's manager, makes him a proposition. The proposition sounds good, but he doesn't accept until he learns what Judy and Spence think about it.

ROUND TWO

Looking Ahead

Well, I ain't been back on the fountain a half hour when Spence comes in for a egg chocolate malted milk. I serve him my troubles with the drink.

Much to my surprise, Spence don't go wild over the idea of me becoming a pug. Somehow, he says, it seems to him like a step down, not up, for me to pick out prize fighting as a life work.

"Not so good, Gale!" he says. "Not so good. And—Judy won't like that!"

"Look here, Spence," I says. "I've simply got to make some move which will get me from behind this soda fountain into something worth while! I happen to be big and strong, and that lets me out. What else can I do, outside of being a fighter, with the education I got? D'ye think I want to be a soda jerker all my life?"

"But why get excited over it now?" grins Spence. "You're only 18, so am I. We've got our whole life before us and lots of time to choose a career. I'm not giving the future a thought until I leave college, and I'm not entering Princeton until next year. Why, we're going to play around a whole lot yet before—"

"Where d'ye get the we stuff?" I butt in with a bitter laugh. Spence, with a millionaire father, classing himself with me! "Did it ever occur to you, Spence, that they's as much difference in our positions as they's miles between here and the moon? You should annoy yourself about the future, with the bank roll you got in back of you! Not that I begrudge you a nickel of it, Spence, you know that. But it's different here. I got to make my own future, and I got to make it now! I ain't going to Princeton next year, or any year; I'll have to take my view of college by hearsay. As for the playing around, fine—when I get somewhere. Right now, work, hustle, study, what's going on around me—for that'll have to be my Princeton—till I find out what my particular trick is and then I'll go to it!"

NO THANKS

"Atta boy!" says Spence, slapping the counter. He's already changed to my way of thinking, like he usually does. "More power to you! Well, that's fine! The first time you box in New York I'll bring the whole gang over to root for you, and I'll be cheer leader!" Then he gets serious and leans over the counter. "Listen, Gale," he says. "If you're not going to box for six months yet, and this Shapiro will only furnish your board and lodging until then—er—well, of course, there's a lot of little things you'll want, and—er—say, I have almost a thousand dollars of my own and I can let you have it—now don't get so red in the face, this would be strictly a loan and you can pay me back when—"

"That's fine of you, Spence," I cut him off. "And I'll never forget it, don't think I will. But I—I got some money from—from my grandfather in Kansas City the other day, and I'm sitting pretty as far as jack is concerned."

Spence gives me an odd look, gut I don't flick a muscle.

"Oh, did you?" he says. "Well, I'm glad to hear that. But if you—er—if your grandfather ever refuses you, let me know. See you tonight!"

I don't get a nickel from my grandfather in Kansas City. I ain't got no grandfather. Both of 'em is dead, and I don't think either of 'em died and went to Kansas City. But I don't want to begin borrowing from Spence or nobody else. I don't want nothing gave to me; all I wanted was a chance to make it myself.

THE WAR HERO

Spence has hardly went out when Lem Garfield, head and only clerk in The Elite Haberdashery, comes in for his daily dissipation. Len's an incurable frosted-chocolate addict, and he admits I compose a wicked soda. I generally put everything in his drink but the day's receipts, and only charge him a thin dime, because, if they's one fellow I felt sorry for it's Lem Garfield.

Lem was in the same boat I was—he's hungry for education, too. The only difference between me and Lem was that disappointment had Lem licked. He'd quit trying. I'll quit trying when I'm dead!

Lem was born in Drew City and at 23 he's as gloomy and hard boiled as a guy of 80. He's sore at the wide, wide world, and I don't blame him. I'll tell you why. When the war was throwed open to all comers, Lem didn't wait to see if his number would win a free trip to Europe in the draft raffle; he throws up his job, hauls off, and enlists. Drew City got hysterical and give him a send-off which would of satisfied Babe Ruth.

As Lem himself says, the day he was born, the day he started for camp, and the day he stepped off the train coming back from the war was the three biggest days in his life! On the last two days mentioned Lem could of married any girl in Drew City, took any job, borrowed any amount of money, even robbed the First National Bank, and he'd of had everybody's good wishes. He was what is known as "hero," and Drew City went double cuckoo over him. Especially when he come back from France, wounded and with a Croix de Guerre on his chest, pinned there by a big French general on the Account Lem goes crazy and captures a German machine-gun nest all by himself.

That got in all the papers, put Drew City on the map, and Lem in the hospital. Now Lem was back of the gents' furnishing counter again, ignored and forgot. Even the kids don't pester him no more to see his medal or where he was wounded. Old Ajariah Stubbs says Lem ain't got no push in him. He had some push in him when he went through them Jerrys, didn't he?

"They ain't nothin' in bein' a hero!" says Lem bitterly, sipping his drink and opening up on his favorite subject. "What good did all them cheers do me? I'd ruther been gave one good job with some kind of chances for advancement in it than a million of them 'Hurray for Lem Garfield's.' Ben Hawkins, Joe Keen, Ollie Yerks, and them fellers got out of the draft on one excuse and another—Vince Neil, for example, on account he's got flat feet. As if that made a difference—we didn't have to dance with them Jerrys! But what I mean is this: all them fellers stayed home, tuk advantage of us boys bein' over there fightin' for 'em, and grabbed up all the good jobs. Ben Harkins was gettin' ten dollars a week in the bank when the draft tuk Matt Hamilton, the payin' teller. Ben managed to get himself married—hardly lived with her since—and got exemption. Now Ben's payin' teller and poor Matt's livin' in New York, workin' today and lookin' for work tomorrow. Matt got gassed. And that's the way it goes. A feller says anything about it, and they tell him: 'Forget it. The war's over!' As whosthis says, you'll find gratitude in the dictionary!"

IT'S ALL WRONG

"But they made a big fuss over you when you first come back, Lem, didn't they?" I says. I'll never ask Lem that no more. The next second I felt like I had struck a match back of the fountain and immediately seen Ajariah Stubb's drug store go up in flames!

"Yeah!" snarled Lem, setting his glass down on the fountain with a click. "Yeah—they made a big fuss when I come back, over themselves! Mayor Gedge declares a holiday, Drew City is covered with flags and buntin,' all the lodges, Eddie Granger's Vesper Band, and the fire department parades, and the richest men in town was on the welcomin' committee. I never heard so many long-winded speeches in my hull life and everybody learns the entire words of 'The Star-Spangled Banner' for the fust time. They was two pages in the 'Sentinel' about me, and my pitcher and everything. Two weeks later they forgot I ever come back!"

"D'ye think they made all that fuss for my sake? Like fun! It give 'em a chance to be important for one day, and they snatched at it like the fust trout of the season after a fat fly. Them lifelong orators got a chance to orate and strut around wearin' 'Reception Committee' badges, high hats, and swollowtail coats, and that's why they done it! Is any of 'em interested in me now? No. Only to come around and ask me will I vote against the bonus and not ask my country to pay me for fightin' for it. Well, I don't want no bonus—I'm willin' to make my own way and aluss was. I'm agoin' to study law by mail. I've aluss had a hankerin' to be a lawyer, and Judge Tuckerman thinks I'd make a good one. If Drew City was really so all-fired proud of me, why didn't they give me a chance to make suthin' out of myself by fixin' so's I could go to law school?"

Well, I don't know about gratitude, but it did seem to me that Lem had a real kick coming. Maybe he has got a bent for law and would make a lawyer. They's no question, but that he loves to argue, and I often heard old Ajariah snort that Lem's "wuss than a Philadelphia lawyer!" Ajariah meant that to be a knock, but for all anybody knew, Lem would make good at it. But how was he going to find out?

Me and Lem was like two fellows without legs and both crazy to be runners. Artificial limbs would help us, but we ain't got the price, and there you are!

Lem argues that thousands of fellows in college is as out of place there as we'd be in Buckingham Palace. Fellows who's talents runs in entirely different directions from anything they're studying. Master plumbers wasting four years jamming their heads with French and Latin, useless to them and to be quickly forgot when they get out. Further authors getting their brains dulled by law, first-class authors studying medicine, boss salesmen grinding away at civil engineering. Whilst on the other hand, says Lem, fellows which would make crackerjack lawyers, doctors, civil engineers, etc., is wasting their lives in gent's furnishing stores, plumbers' shops, soda fountains, offices, and like that. Why not limit college education to them which deserves it, instead of making it a rich man's way of getting his son off his hands for four years? They ain't half enough colleges now, claims Lem, to take care of the mobs which descends on 'em every year. State universities is snowed under by refugees from the high schools, and private colleges is swamped. So why not go through these millions and weed out for college only the ones which is actually going to benefit by it.

ENTER THE LAW

We're well warmed up to matters and Lem's addressing me like he really is a District-Attorney, and I'm a jury, when there is a interruption in the shape of Constable Watson.

He marches right up to the fountain, glaring at me from under his bushy white eyebrows. I got a feeling that I am right on the brinks of having a lot of bad luck, because day before yesterday I liked a run over him with our delivery flivver.

[Contined in Tomorrow's Times]

London policemen beat French rivals in six boxing bouts in a recent engagement held in the Stadium Club, London.

"I. Longo"
Men's Tailor
Now located at SUITE 512-513 BANK OF ITALY BLDG.

A Prest-O-Lite Product

WORLD'S LARGEST MANUFACTURER OF ACETYLENE. "THE GAS OF A THOUSAND USES."
BATTERIES FOR AUTOMOBILES, FARM LIGHTING, RAILWAY SIGNALS AND RADIO.

Getting Full Value

THE satisfaction given by Prest-O-Lite Batteries is the certainty of unfailing performance—a tribute to the national reputation of Prest-O-Lite character and integrity.

THE PREST-O-LITE COMPANY, INC.
INDIANAPOLIS, IND.
New York: 30 East 42nd Street
Pacific Coast: 599 Eighth Street, San Francisco
In Canada:
Prest-O-Lite Company of Canada, Ltd., Toronto

The Sign of "Friendly Service" — Service Stations Everywhere

Prest-O-Lite
THE OLDEST SERVICE TO MOTORISTS

"Noble Service"
PRESTOLITE
SALES & SERVICE
18th & Figueroa Sts.

Fours STUTZ Sixes

The car that made good in a day.

No car has greater prestige than the Stutz. To drive one gives personal satisfaction, pride of ownership, ease of riding, flexibility, power and speed, 18 miles to the gallon of gasoline.

Reasonably priced—$2290 delivered in Los Angeles.

Overfield-Sheafe Motor Co.
1021 South Grand
Main 1400. Bdwy. 0313.

Pomona Ball Players Out in Full Force

[EXCLUSIVE DISPATCH]

CLAREMONT, March 10.—With the opening conference game only a month distant, Pomona's crew of varsity baseball men are out in full force preparing to defend the Blue and White's hopes to retain the conference pennant in the Sagehen cup case. Over twenty men have answered the call and are receiving daily instruction under Coach Carl Peter Schott, who assumed control of Pomona's baseball hopes this week.

Although early in the season Schott has been practicing one of the classiest looking infields that have graced the local lot in the last few seasons. With Rud Frater, captain, and Don Hilsonger looking like first-class initial baggers and Sid Beachamp and Marvin Miller showing at second and Hutton Miller, Afook and two or three others looking like a million dollars at second and third only the brightest of prospects are looming for the Sagehen infield. Dick Worden is fielding and doing some clean handling of the ball at short and should cinch a place on the Pomona nine.

Lynn Wiggins, substitute catcher last year, is out of the game this season and his place is being well taken by Dug Lowell, star behind the bat man for the frosh team last year. Lowell is also one of the hardest hitters on the Sagehen squad.

Track Fans Get Line on Citrus Teams

[EXCLUSIVE DISPATCH]

REDLANDS, March 10.—Track fans got an inkling of how the Citrus Belt League big meet in April will go Saturday when Redlands, Riverside and San Bernardino met in a triangular meet which Riverside won by a score of 65½. Riverside had 50⅛ and Redlands 21 points when the meet was finished.

Some fast time was made in the half. Carnahan of Riverside ran it in 2m. 7 3-5s., which is not bad; Cook of Redlands being a close second. Adams of San Bernardino stepped the century in 10s. Redmond of Redlands took the high hurdles in 16.4s. and Kipt of Riverside the quarter-mile in 55s. Adams of San Bernardino won the 220 in 22 3-5s and Newell the low hurdles in 25.4s. Lazono of Riverside stepped the mile in 4m. 54s. San Bernardino took all four places in the pole and Patton of Riverside heaved the shot 42ft. 6in. Patton also took the discus with a throw of 112ft. Maxwell of Riverside took the high jump with 5 ft. 10in. Patton the broad with a leap of almost 20 feet. San Bernardino won the relay.

Mr. and Mrs. Ary Bos have started a trip across the country in which they will display their skill as billiard experts. Mrs. Bos is the former Miss Katharine Heywood and her husband is the ex-

CHAMP TO RISK TITLE BUT ONCE

(Continued from First Page)

pared to advance $250,000 to Dempsey as a guarantee, but the champion's manager turned down the proposition because of a prospective motion-picture engagement.

This movie work, Kearns said, might keep Dempsey busy for eight or ten weeks this spring, thus jeopardizing the prospective return match here in June with Tom Gibbons. Kearns declared he had made no agreement for a Gibbons bout, but Rickard, who has obtained the St. Paul boxer's consent to terms, professed his desire to go ahead with this match.

WILLS OUT OF LUCK

Firpo, through his American representative, William McCarney, was offered a match with Wills by the Rhode Island promoters, but the latter was informed the Argentine already had booked a summer exhibition program which would prevent acceptance. Wills, according to the promoters, had agreed to either match.

Dempsey left New York today for a western trip, declaring he had recovered from effects of the operation he recently underwent. He will stop off in Chicago for a few days before going to Salt Lake City and Los Angeles.

Wills arrived shortly after the champion's departure and announced his intention of resuming training, although the negro's chance of obtaining an important match this season has dwindled rapidly.

A CHUCKLE FOR EVERYBODY

THE GUMPS—WHEN DO WE EAT?

THE HUMAN ZOO — By C. D. Batchelor

Copyright, 1924, by Public Ledger Company

FUTURE—Trace the course of the married couple.

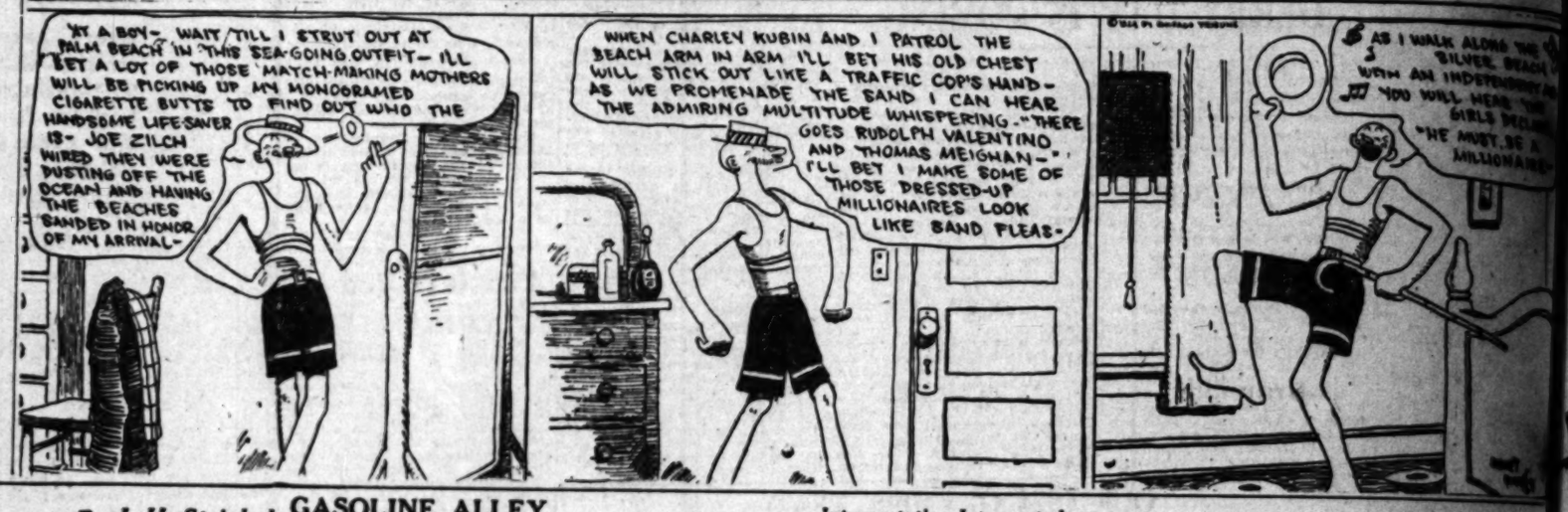

PANTOMIME — Moral: Lead an Upright Life — By J. H. Striebel

GASOLINE ALLEY — Interpretation Interrupted

WINNIE WINKLE, THE BREADWINNER: Stingy!

REG'LAR FELLERS — A Double-Barreled Noun — By Gene Byrnes

Copyright, 1923, by The Bell Syndicate, Inc. Trade Mark Reg. U. S. Pat. Off.

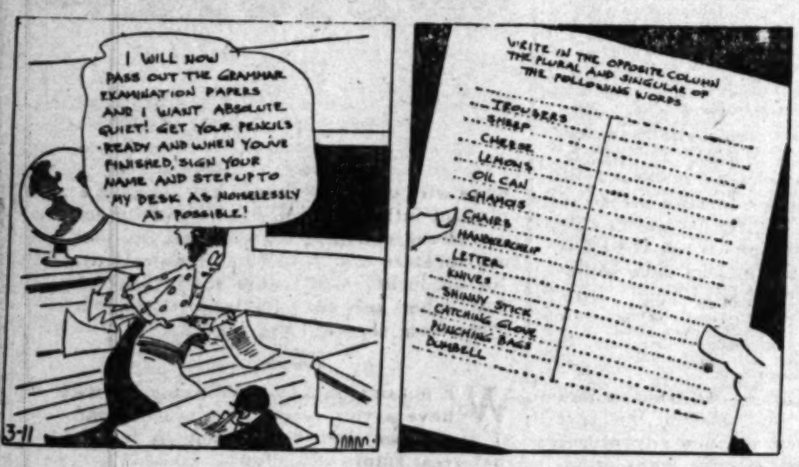

ALONG FIGUEROA STREET — Aren't Women Diplomatic

HAROLD TEEN—CHECKING OFF THE FREE LIST

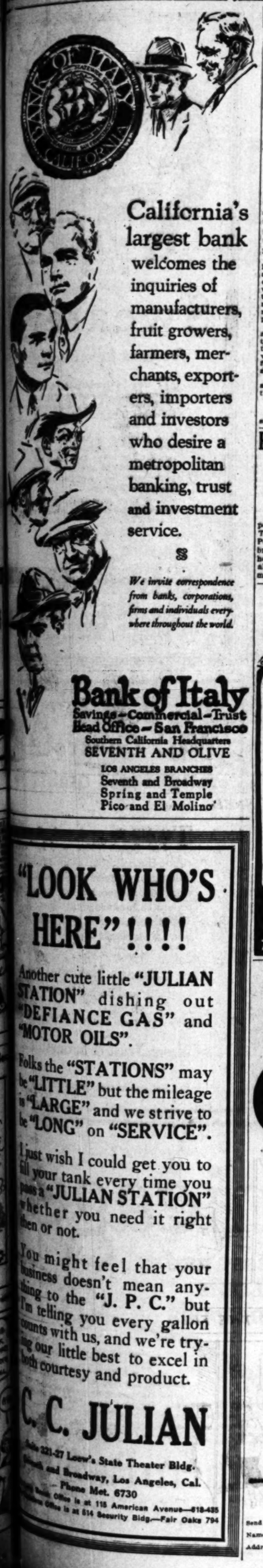

California's largest bank welcomes the inquiries of manufacturers, fruit growers, farmers, merchants, exporters, importers and investors who desire a metropolitan banking, trust and investment service.

We invite correspondence from banks, corporations, firms and individuals everywhere throughout the world.

Bank of Italy
Savings—Commercial—Trust
Head Office—San Francisco
Southern California Headquarters
SEVENTH AND OLIVE
LOS ANGELES BRANCHES
Seventh and Broadway
Spring and Temple
Pico and El Molino

"LOOK WHO'S HERE"!!!!

Another cute little "JULIAN STATION" dishing out "DEFIANCE GAS" and "MOTOR OILS".

Folks the "STATIONS" may be "LITTLE" but the mileage is "LARGE" and we strive to be "LONG" on "SERVICE".

I just wish I could get you to fill your tank every time you pass a "JULIAN STATION" whether you need it right then or not.

You might feel that your business doesn't mean anything to the "J. P. C." but I'm telling you every gallon counts with us, and we're trying our little best to excel in both courtesy and product.

C. C. JULIAN

Suite 321-27 Loew's State Theater Bldg.
Seventh and Broadway, Los Angeles, Cal.
Phone Met. 6730
Factory Trade office is at 118 American Avenue—618-635
Maintenance Office is at 514 Security Bldg.—Fair Oaks 794

SENATE AGAINST FERTILIZER BILL

Proposed Fund Defeated by 34-to-28 Vote

Action First Expression on Farm Aid Plan

Parent Measure May Meet Same Opposition

[BY A. P. NIGHT WIRE]

WASHINGTON, March 10. — In the first record vote of the session a farm relief measure, the Senate today defeated 34 to 28 the proposed appropriation of $5,000,000 to be used in financing fertilizer purchases.

Party lines were not discernable in the result, southern Democrats and eastern Republicans joining in opposition to the proposal which was denounced as "Communistic in theory" and entailing an unwarranted intrusion of the government into an already highly competitive business.

The appropriation was proposed as an amendment, offered by Senator Harris, Democrat, Georgia, to the Norbeck-Burtness bill which would appropriate $75,000,000 to finance diversification of crops among "one crop" farmers.

Objections made to the Harris amendment were laid also against the parent measure.

PARTY LINES BROKEN

The Norbeck-Burtness bill was still the unfinished business of the Senate when adjournment was taken.

Opposition to the fertilizer item was voiced from both sides of the chamber on the ground that it was unconstitutional. Democratic Senators, generally, also referred at the same time to the Fordney-McCumber tariff which they asserted was responsible for the existing agrarian situation.

Practically every Senator on the floor participated in the debate.

Senator Reed, Democrat, Missouri, declared the amendment was an attempt to put the government in a new line of business and predicted it would fail to prove of any value. He raised the same objection to the Norbeck-Burtness bill itself.

TARIFF ATTACKED

"There is one way we can help the farmer," he continued. "That is by removing the tariff wall behind which every large industry, robs and fattens upon his purse.

"Senators who now urge aid for the farmers include some who have assisted in placing a tax upon everything he buys and at the same time refused him the slight protection of foreign competition in that market. That tariff tax is unconstitutional and would be so declared if its purpose were written on its face."

Senator Ralston, Democrat, Indiana, said he agreed with the arguments against the Norbeck-Burtness bill, and the Harris amendment, but would vote for them "in the name of humanity." As a member of the Agriculture Committee, he said, he had been impressed by the evidence of the "deplorable situation of the Northwest wheat farmer."

The Indiana Senator ridiculed the contention that the bill was unconstitutional.

"This measure runs counter to my political convictions," he said, "but I cannot help remembering that the same Senators now opposing it, failed to speak against the present tariff which certainly constitutes special aid for special interests."

POSLAM STOPS ITCHING AND LETS YOU SLEEP

Why lie awake, scratching your poor burning skin until it is raw? The first touch of concentrated Poslam would stop the itching and bring peace and comfort. Poslam heals skin eruptions like magic. At all druggists — 50c. — [Advertisement.

Every Floor Should have a RUG at these Prices

200
9x12
Heavy Axminster Rugs, "Mill Trials"
$44.95
Regular $60.00 Value
We Occupy the Entire Second Floor

Margett's
733 So. BROADWAY

LIVE TOT WEIGHS TWELVE OUNCES

Tiniest Baby Can Rest With Ease in Cigar Box; But Eight Inches Long

[BY A. P. NIGHT WIRE]

CHICAGO, March 10.—Henry Ganse, Jr., probably is the tiniest baby in the world. He weighs only twelve ounces and stretches himself out to a bare eight inches. Henry was born Saturday to Mrs. Henry Ganse of Melrose Park.

"The boy is so small he can rest easily in a cigar box," the father said. The father is 24 years of age, and the mother 20.

WANTS BATTLESHIPS IN BETTER CONDITION

[BY A. P. NIGHT WIRE]

WASHINGTON, March 10.—Capt. Leonard M. Cox, former public works officer at Mare Island, urged the House Naval Committee today to curtail expenditures for naval-shore stations and devote its efforts to maintaining the battle fleet at the ratio prescribed by the Arms Conference. He opposed the Alameda naval base. Capt. Cox said that millions were needed to put the first-class battleships in condition, that 10,000-ton cruisers and submarines should be built and that additional officers and enlisted men were necessary.

FACES ROBBERY CHARGE

SUPERIOR (Ariz.) March 10. L. W. Jackson, said to be from Wichita Falls, Tex., was taken from the Phoenix stage here charged with the robbery of a Globe saddlery shop of valuables worth $500, some of which are said to have been found in his possession.

EX-STATE TREASURER SUCCUMBS

Truman Reeves, Civil War Veteran, Former Official of San Bernardino County

[BY A. P. NIGHT WIRE]

SACRAMENTO, March 10.—Truman Reeves, former State Treasurer of California and a veteran of the Civil War, in which he lost his left arm during the historic battle of Cold Harbor, Va., died at his home here yesterday at the age of 83 years. He had been ill for about two months.

Reeves served the State as Treasurer for eight years, first taking office in 1899. Before coming to Sacramento, he made his home for many years at San Bernardino, where he served for eight years as County Treasurer and Tax Collector and where also he conducted a jewelry store for a long time.

After being seriously handicapped as a result of his war service, Reeves took up and mastered the watch-makers' trade, being one of a few if not the only one-armed watchmaker in the country.

He was born in Chardon, O., in 1840. He had been a resident of this State for almost fifty years.

Mr. Reeves leaves his widow, Mrs. Marion E. Reeves, and one daughter, Mrs. B. F. Driver, wife of a local attorney.

The funeral will be tomorrow afternoon.

Articles Filed at Capital by State Chamber

[BY A. P. NIGHT WIRE]

SACRAMENTO, March 10.—Articles of incorporation of the State Chamber of Commerce of California are directors, today were filed with Secretary of State Jordan, which a number of leading merchants, bankers and business men which will have its headquarters in San Francisco, is to boost California.

The purpose of the organization, The directors of the chamber are A. B. C. Dohrmann, Paul Shoup, H. W. Jackson and Charles E. Virden of San Francisco; Harry Chandler, Frank Ryan, C. E. Miller and A. W. Murphy of Los Angeles; Frank A. Miller of Riverside; Charles W. Helser of Palo Alto; R. E. Fisher of Piedmont, and Norman H. Sloane of Berkeley.

Fred W. Kiesel of Sacramento is listed as one of the subscribers to the new organization.

8% + With Mortgage Security

I've just bought 100 more shares of "North American."

Hollywood's wonderfully successful mortgage company offers one of the best eight per cent investments on earth.

The company now has in excess of $1,600,000 of fully-paid capital—and pays dividends regularly every 90 days.

The security back of every share is represented by mortgages on valuable Hollywood real estate.

The company is managed by conservative bankers and business men.

MAIL TODAY

NORTH AMERICAN BOND & MORTGAGE COMPANY

Chas. H. Winkelman Co.,
FISCAL AGENTS
505-6-7 Hollywood Security Building, Hollywood, Cal.

Send me complete information about North American Bond & Mortgage Company.
Name .....
Address .....
Times-3-11

Better Tailored Clothes at Prices Within Reach of Every Man

This shop is here for the purpose of producing men's clothes at prices that attract the great masses, including the salaried men.

Only the highest standard of materials and tailoring, such as available in the most exclusive and highest priced tailoring establishments throughout the country, are being featured here.

Every garment tailored by this firm is strictly hand-made right here in the store by thoroughly experienced bench workmen, and due to my unlimited cash buying power and exceedingly low overhead, I am enabled to give my customers the most astonishing clothing values in all America.

New Spring materials—Domestic and Imported

Forty to Seventy Five Dollars
None Higher—None Lower

All Marked in Plain Figures—One Price to All.

Importer *Designer*

Joseph Gross
"Maker of Better Tailored Clothes"
Opposite Pacific Mutual Bldg.
326 West Sixth Street

Phone 823-009 Open Saturday Until 9 P. M.

HOUSES, FLATS, ROOMS AND APARTMENTS
Furnished and unfurnished—city, beach and suburb—carefully classified—everything from single room to mansion—is advertised daily in TIMES rental want ads.

Ohio Farmers are Amazed at Our Seven Yearly Cuttings of Alfalfa

A Little Fact-Talk by S. C. Sorensen

MANY substantial farmers from the good old "buckeye" State are now located in The Imperial Valley. Some of them are here, in and around Calipatria. A good many others, we conscientiously believe, will sooner or later follow the lead of their farmer brothers and come down here to live, when they learn of all the good things of life that are here waiting for them, *minus* the weather discouragements to which they have been accustomed.

IT is pretty hard for a short-season farmer from one of the splendid Middle-Western States to realize that down here in Calipatria we work in our fields all the year around without even a coat on. And it is still harder for him to believe our statements concerning the productivity of our soil. Take Alfalfa, for example. Alfalfa is the foundation of all stock and poultry production in Imperial Valley. It is the best roughage for fattening cattle. It is an excellent feed for chickens. . . . We get seven cuttings and winter pasturage here in The Calipatria district. At the present time Imperial Valley has more than 300,000 acres planted to alfalfa, milo maize, barley and wheat, cotton and other crops.

OUR Calipatria farmers—all transplanted back-East men who selected this spot on account of its many decided advantages—are harvesting real bumper crops of alfalfa and are averaging one and a quarter tons to the acre. Also they are getting from 18 to 30 sacks of barley to the acre and a ton of milo maize from the same land the same year. This may seem an extravagant expectancy—to the farmer who is not used to such crops—yet facts bear out each of these statements.

THERE are so many wonderful opportunities down here for the industrious, intelligent farmer that we Calipatrians—just farmers like yourselves—have organized into a big co-operative family. We are doing this modest advertising and paying for it out of our own pockets, because we want to present the facts to other farmers who would never hear about Calipatria if we didn't tell them.

THE soil of Imperial Valley is exceedingly rich—very much like the Valley of the Nile. We have glorious sunshine almost every day in the year. Mother Nature works with us—not against us. We have a splendid little city—Calipatria, with up-to-date stores, churches, schools, garages, picture theaters and fraternal organizations. Our products ripen earlier than those of most other sections, giving us top-notch prices from close-at-hand markets.

WE not only make a good living but we have a very wonderful future ahead of us and we want you to help us realize that great future.
We ask you to investigate. We will be glad to give you the honest facts. THE CALIPATRIANS——

CALIPATRIA

IMPERIAL VALLEY

Fill out this coupon Now and mail it in to us. We will send you free of charge our handsomely illustrated 32-page Booklet of Facts. Don't delay!

Date.....
The Calipatrians,
Calipatria, California.

Send me your free illustrated booklet about Calipatria and Calipatria farm lands.

Name .....
Address .....

The Times Free Information AND Resort Bureau

CORNER FIRST AND BROADWAY

In for the accommodation and benefit of persons seeking interesting routes of travel, desirable hotels and rest, recreation and recuperation at the seashore or in the mountains. Particulars are furnished by competent attendants and by correspondence to the general public regarding rates and attractions of railroad and steamship lines, hotels and pleasure and health resorts. Descriptive circulars and transportation literature are kept on hand for inspection and distribution. This service is absolutely free. Literature may also be obtained at the Times Branch Office, 621 South Spring Street. Phone: Metropolitan 6700.

MAKE YOUR RESORT AND HOTEL RESERVATIONS FREE OF CHARGE AT

The Times Information and Resort Bureau—Times Bldg., First Street and Broadway—

—or—

The Times Branch Office—621 So. Spring Street.

Resorts

Sweet-Breads Van Nuys

Dine here Tonight

FREE PARKING FOR DINNER GUESTS ADJOINING HOTEL

—freshly selected sweet-breads prepared a la Newburg or a la King, just as you may prefer.

—just one of the many chafing-dish foods flawlessly served here any evening.

THE CROWNING TOUCH TO YOUR DAY—TABLE DE HOTE DINNER, $2.00 the PLATE

"A Quiet Place Where the Food is Excellent"

Here VAN NUYS CAFE FOURTH AT MAIN

STRATFORD INN, DEL MAR, CALIF.

ON THE SANTA FE RAILWAY AND COAST HIGHWAY 25 MILES NORTH OF SAN DIEGO

Open air tepid salt water plunge—Pier fishing—Golf, tennis and other diversions—beautiful grounds—all home comforts—American plan—table unexcelled—Folders, Times Information Bureau or write for folder and rates.

GILMAN'S RELIEF HOT SPRINGS

European Plan. $1.50 per day and up. Modern accommodations. Steam heat. Cafeteria and a la carte dining room. Popular prices. Natural hot mud and hot sulphur water baths for guests, $50; for transients, $1.00. Folders and reservations at Pack-Judah, 732 South Spring St., Union Stage Depot, 6th and L. A. Streets, and The Times Inf. Bureau or phone Gilman Bros., San Jacinto, 9611.

Hotel Windermere, Santa Monica

A quiet, exclusive family hotel on the American Plan. Located on the Palisades of the Pacific. Phone 23391. Golf Privileges. Reasonable Rates.

Forest Home

For real rest or change of air. Mile high among pines. Bountiful table. Excellent hotel service. Modern bungalows. Log fires. Dancing. Variety sports. Pine boulevard. FRANK CULVER Prop. Forest Home Cal.

SWITZER'S

A genuine Alpine resort only four miles from the Arroyo Seco auto road. Rustic cabins or boarding and housekeeping, camp store, electric lights, radio, orchestra for dancing, choice entertainments, fascinating trail trips. Biz stages Saturdays. LLOYD S. AUSTIN, Proprietor, Box 178, Pasadena, Fair Oaks 2372.

The Mountain Ward for HOME.

Steamships

The Pleasure Way to Europe

The Cunard-Canadian Route is the pleasure way to Europe. The ships are ocean-going hotels—with luxurious lounges, music rooms, writing rooms, smoking rooms, closed and open promenades—and meals and service always up to the Cunard standard.

The "CARONIA" and "CARMANIA," the famous "pretty sisters"—are now on the Quebec-Belfast-Liverpool Service, to meet the increasing demand for the Cabin Class of steamer in the Canadian Service.

Four days from land to land—two days on the glorious St. Lawrence, and every moment filled with interest.

See the Cunard Agent in your town, or write for General Information Folder to

THE CUNARD STEAM SHIP COMPANY, LIMITED

Cunard Building, Cor. Market & First Sts., San Francisco, Cal.

Cunard Line CANADIAN SERVICE

To San Francisco or San Diego

YALE or HARVARD of course

ROUND TRIP FARES

Los Angeles-San Francisco.... $22.50 Including Meals and Berth.

Los Angeles-San Diego..... $6.00 Including one meal each way.

Sailings to San Francisco Tuesdays, Wednesdays, Fridays and Sundays from L. A. Harbor, 4 p.m.

SAILINGS TO SAN DIEGO Thursdays and Saturdays From L. A. Harbor, 3 p.m.

Boat train leaves P. E. Depot one hour before each sailing.

LOS ANGELES-HONOLULU

S. S. CALAWAII

Sails Sat. March 29

Los Angeles Steamship Co. 317 S. Spring. Tel. 823-491.

THE BIG "EMPRESSES" Largest - Fastest - Finest on the Pacific

Sailings from Vancouver	Arrive Hong Kong	Arrive Manila
Mar. 20th	April 10th	———
April 10th	April 28th	May 2nd
May 1st	May 19th	May 23rd
May 15th	June 4th	———
June 5th	June 23rd	June 27th

Canadian Pacific

W. Molloy, Gen. Agt., Passenger Dept. 605 S. Spring St., L. A. Tel. 885-905.

Los Angeles

$130 to Europe

on big modern cabin steamers of the White Star, Cunard, United States, Royal Mail, Hamburg American and other lines from New York or Montreal.

$1000 Around the World

Cheaper than staying at home. First class throughout Los Angeles to New York. Free Passport Information.

D. F. ROBERTSON

714 Hibernian Bldg., 4th and Spring. Phone 827-915.

Resorts

Catalina

round trip from Los Angeles $3.10

Every day at 9:00 a.m. from 6th and Main Sts. Los Angeles via P. E. Ry. Special Catalina trains direct to Steamship Avalon, sailing at 10 a.m. from Wilmington, L. A. Harbor.

Orchestra for dancing. $3.10 from Los Angeles, $2.25 from Wilmington. Glass Bottom Boat ride over Marine Gardens at Catalina—75c.

Hotel St. Catherine on ocean front. Am. plan. Hotel Atwater, European. Special one, two, three-day trips.

CATALINA OFFICE, sixth and Main, Los Angeles. Phone 872-961.

In ALL THE WORLD NO TRIP LIKE THIS

ALASKA TOURS

Lv. Los Angeles June 14, 21 and 25 Using Canadian Pacific Steamers.

Write or Call

PECK-JUDAH, 732 So. Spring St.

San Francisco Hotels

WHEN YOU GO TO SAN FRANCISCO STOP AT THE HOTEL STEWART

On Geary St., just off Union Square close to best stores, cafes, theatres. Good accommodations at moderate rates. Best known meals in the United States. Breakfast, 50c, 60c, 75c; Lunch, 65c (Sundays, 75c); Dinner $1.25, (Sundays, $1.50). Municipal car passes door. Stewart Bus meets trains and steamers. Advise making reservations in advance.

Alexander Hotel

Adjoining St. Francis Hotel—Geary St., Above Powell, SAN FRANCISCO.

Twelve-story, absolutely fireproof, Class "A" building. Center of shopping and theater district. RATES: $1.50 per day up. Weekly and monthly rates. Take Municipal Cars A, B, C or D direct.

Superb Routes of Travel

Going east!

for personal service

phone main 8900

City ticket office 221 So. Broadway

Union Pacific

for Railroad information call Metropolitan 2000 Southern Pacific

Steamships

WHITE STAR

N. Y. to Cherbourg, Southampton

Majestic Apr. 5, Apr. 26, May 17, June 7
Olympic Apr. 12, May 3, May 24, June 14
Homeric Apr. 19, May 10, May 31, June 21

N. Y. to Cobh (Queenstown) and *Liverpool

Celtic Apr. 3, May 3, May 31, June *
Adriatic Apr. 12, May 10, June 7, July 5
Cedric Apr. 19, May 17, June 14, July 12
Baltic Apr. 26, May 24, June 21, July 19

PHILADELPHIA—LIVERPOOL

HAVERFORD ..... Apr. 26, May 31

AMERICAN-WHITE STAR Joint Service

N. Y., Southampton, Cherbourg, †Hamburg

Pittsburgh —— May 6, June 10, July 15
Canopic Apr. 15, May 20, June 24, ——
Minnek'hda Apr. 24, May 29, July 3, ——

RED STAR LINE

N. Y., Plymouth, Cherbourg, †Antwerp

Mongolia —— Mar. 27, May 1, June 5
Belgen'nd —— Apr. 3, May 8, June 5
Lapland —— ——— May 22, June 19
Zeeland —— Apr. 17, May 29, June 26

*Cabin and third class steamers.

International Mercantile Marine Co. 117 Steamers—1,213,000 Tons. Company's Office, 310 South Spring St. Phone 877-511 (Security Bldg.) or Local Agents.

HOLLAND AMERICA LINE

New York to Rotterdam Via Plymouth, Boulogne-sur-Mer

NIEUWDAM (New) ..Apr. 12, May 17, June 21
ROTTERDAM .....May 3, June 7, July 12
S. S. VOLENDAM .....June 14, July 19
S. S. RYNDAM .....July 5, Aug. 9
S. S. NEW AMSTERDAM Mar. 15 Apr. 19 May 24

Direct Passenger Service from Pacific Coast Ports to Europe.

401 MARKET STREET S. F. or Local Agents.

FOES OF M'ADOO HAVE NEW PLAN

Uninstructed Delegation to be Asked of Voters

Change is Decided Upon as Copeland Drops Out

Ex-Treasury Chief Talks; Leaves for Georgia

[EXCLUSIVE DISPATCH]

BAKERSFIELD, March 10.—An uninstructed delegation to the national Democratic convention will oppose the McAdoo delegation in the primary election in May, according to the latest plans of those who are not in sympathy with the McAdoo movement. The idea of pledging the opposing delegation to Senator Copeland has been abandoned on advice from him to Charles A. Barlow that he is not a candidate and that he favors Gov. Smith of New York for the nomination. The wire from Senator Copeland follows:

"March 6, 1924.

"Washington,

"Hon Charles A. Barlow,

"Bakersfield, Cal.

"Newspapers report that friends of mine in California, including yourself contemplate presenting my name in your Presidential primary. I am sincerely grateful to you and your associates for your kind intentions, but greatly as I appreciate your interest and the honor which you do me, I must ask you to withhold my name or withdraw it if already presented. Gov. Smith of my State is my choice for the nomination.

[Signed] "ROYAL S. COPELAND."

The forces in opposition to the McAdoo indorsement now are preparing petitions for a ticket of uninstructed delegates and these will be ready for circulation in a few days.

McADOO BREAKS SILENCE

William G. McAdoo replied yesterday for the first time to the offensive against his Presidential candidacy which is led by influential California Democrats and was started after he had received the indorsement of the Democratic State Central Committee. Immediately after his statement was issued he left for his birthplace in Georgia, where he said he will "deliver a few speeches in connection with the Georgia primary."

"It is not my purpose," he added, "to make a personal campaign in all primary States."

The burden of his statement was that those who oppose him in California may read in the Missouri returns of Saturday, last, what awaits them here, and that "The American people will not be diverted from the grave issues before the country, nor from those guilty of betraying the public trust, by wanton attacks upon the character of honorable men." The text of the statement follows:

"The crushing defeat administered by the Democrats of Missouri to Senator Reed on Saturday is a stinging rebuke to him for the indefensible campaign of calumny and personalities he directed at me. The same kind of a campaign of calumny is being attempted in California. It will not succeed. The American people want the serious issues of the day discussed from the standpoint of statesmanship and patriotism, and they will not be diverted from the grave issues before the country, nor from those guilty of betraying the public trust, by wanton attacks upon the character of honorable men.

"SELFISH INTERESTS"

"The Democrats of California realize fully the difference between a progressive Democrat who has always stood for the principles they represent, and those who have consistently antagonized and denounced Democratic candidates, Democratic measures and the Democratic administration, when we had one. The opposition here as elsewhere is directed by powerful and selfish interests, determined to destroy the progressive candidates, because if they can succeed in eliminating them, the election of a reactionary candidate is regarded as certain.

"Wall street is trying to nominate both the Republican and Democratic candidates. It will never be permitted to dominate the Democratic National Convention. The progressive forces of Democracy will win this fight.

"I refuse to be a party to a campaign of personalities, but I enter with joy into the fight to bring the government back to honesty, to secure universal disarmament and world peace, to solve the farm problem, to secure cheaper and more efficient railroad transportation, to restore the genuine Democracy of credit which prevailed under the Wilson administration, to administer the government in the interest of all the people, and to drive special privilege out of power everywhere."

Steamships

PACIFIC STEAMSHIP CO. THE ADMIRAL LINE

Supership H. F. Alexander

Sails Every Friday at 5 p.m.

Fares San Francisco

One Way $19.00 Round Trip $22.50

Seattle—Tacoma—Victoria

One Way $58.00 Round Trip $100

OTHER SAILINGS

S.S. Emma Alexander

11 a.m. Sunday

FARES San Francisco

One Way $17.00 Round Trip $22.50

Seattle—Tacoma—Victoria

One Way $53.00 Round Trip $90.00

San Francisco-Portland

S.S. Admiral Schley

Sails 11 a. m. Tomorrow

FARES

SAN FRANCISCO

One Way $15 Round Trip $22.50

PORTLAND

One Way $41 Round Trip $74

for San Francisco only

S.S. Dorothy Alexander

Sails 10 a.m. Thursday

FARE

One Way $17.00 Round Trip $22.50

THIRD CLASS FARES San Francisco, $10 Portland, $25 Seattle, $32

Berth and Meals Included in Fares

Information and Tickets 501 S. Spring St. Phone 873-031. 6405 Hollywood Blvd. Phone 432-383.

"across the Atlantic"

France England Germany

N. Y., Cherbourg, Southampton, Hamburg

Cleveland† .. Mar. 20, Apr. 26, June 3
Albert Ballin† Apr. 3, May 15, June 21
Deutschland† Apr. 17, May 29, July 5
Reliance ... Apr. 29, May 27, June 24
Mount Clay§ —— May 10, June 14
Hansa§ ..... —— May 26, June 28
Resolute .... —— June 16, July 5

†Omit Cherbourg. *One class cabin. §Hamburg direct—One class cabin.

230 California St., S. F., or Local Agents

UNITED AMERICAN LINES (Harriman Line) Joint Service with HAMBURG AMERICAN LINE

South America

Via HAVANA Panama-Peru-Chile

Always a delightful voyage when sailing on a palatial "E" Steamer, 14,350 tons displacement, the largest and most luxurious ships to Peru and Chile—

ESSEQUIBO ..... March 27
EBRO ..... April 24

Special Reduced Rates for Round South America Tours

Regular sailings from Buenos Aires to Brazil and Europe by ROYAL MAIL and NELSON LINE Steamers.

PACIFIC LINE

The Pacific Steam Navigation Co. 570 Market St., San Francisco, or Local Agents.

AUSTRALIA NEW ZEALAND

Union Line of New Zealand

VIA TAHITI AND RARATONGA

Sail from San Francisco

"TAHITI" (12,500 tons) ....Mar. 26, May 21
"MAUNGANUI" (12,000 tons) Apr. 23, June 18

Pacific Tour South Seas, New Zealand Australia—$365, First Class

For fares, etc., apply Union S. S. Co., 230 California St., San Francisco, or local S. S. and R. R. Agents.

Canadian-Australasian Royal Mail Line

VIA HONOLULU AND SUVA

—Sail from Vancouver, B. C.

"NIAGARA" (26,000 tons) ....Apr. 5, June 4
"MAKURA" (13,500 tons) ....May 7, July 2

For fares, etc., apply Canadian Pacific Railway, 605 So. Spring St., Los Angeles, or to "Canadian-Australasian Royal Mail Line," 741 Hastings St., West, Vancouver, B. C.

SOUTH AFRICA

From England by UNION CASTLE LINE

344 Market St., San Francisco, or Local Agents.

OUR FRIENDSHIP FOR JAPAN SEEN

Shown in Loan Subscription, Hanihara Says

More Than Mere Commerce Transaction

Declares Immigration Only Friction Point

[BY A. P. NIGHT WIRE]

NEW YORK, March 10.—Successful flotation of the Japanese reconstruction loan in the United States was more than a commercial transaction, Massanoa Hanihara, Japanese Ambassador to Washington, tonight declared at the annual dinner of the Japan Society. Rapid oversubscription of the loan, he said, was an emphatic expression of the American public trust and friendship for Japan. The loan ranked next in order, and possibly in equal importance, to the aid tendered Japan immediately after the earthquake disaster, he added.

"I am told there are some criticisms, here, as well in Japan, as to the terms of the loan," Mr. Hanihara said. "According to these critics the terms could or should have been made more favorable to the borrower. I am not familiar enough with affairs of the money market to pass any judgment on the soundness or unsoundness of such criticisms.

BOUGHT AS INVESTMENT

"But suppose for the sake of my argument, terms were not altogether such as might have been desired; that matters little. From my point of view the important fact is that the Japanese loan, of no inconsiderable amount, was negotiated here and was oversubscribed by the investing, not the speculating, public of this country.

"I, for one, am satisfied that Japan has received friendly consideration in this transaction."

The actions of the American people since the Japanese earthquake, the Ambassador asserted, added to the many good reasons for friendly co-operation between Japan and America, so that at the present time the relations between the two countries were thoroughly cordial.

TALKS ON IMMIGRATION

The one outstanding question on which there was any likelihood of friction was that dealing with Japanese immigration to the United States, he declared. This was not a question of immigration, as that question was generally understood, the Ambassador asserted, but more a question of treaty rights. It was a question of whether the Japanese as a nation and not as individuals, he continued, were entitled to that respect and consideration by other powers, which they by common consent accord to each other and which form the basis of amicable intercourse among the nations of the civilized world.

The Ambassador said he carefully refrained from alluding to the immigration bill now pending in Congress, but was sure that with the confidence and good will evidenced on both sides of the Pacific, whatever difference or difficulty might arise between the two countries would be settled in a manner fair and satisfactory to all concerned.

ITALIAN SUIT REFUSED

[BY A. P. NIGHT WIRE]

WASHINGTON, March 10.—The Supreme Court today refused to permit the Italian government to bring a case against the National Brass and Copper Tube Company involving money paid for copper discs destroyed in the Baltimore fire in 1917.

DRUG HABITS ARE CURED

by successful scientific treatment at home. We furnish nurse and doctor. For particulars, address L. Box 381, Times Branch Office.

CANADA EXPECTS NEW IMMIGRATION RECORD

EUROPEAN AND AMERICAN ARRIVALS EXCEED LAST YEAR'S

[EXCLUSIVE DISPATCH]

MONTREAL, March 10.—The years is looked for this year. Already the arrivals are running away ahead of those for the same months in 1923, those from European countries being especially large. The inquiries from prospective settlers in the United States are also numerous. The Minister of Immigration, Hon. J. A. Robb, expresses the opinion that there is no danger of an oversupply of labor.

An increase of 105 per cent in immigration to Canada is reported during the ten months ending January, 1924, as compared to the corresponding period ending January, 1923. During the last ten months 129,022 immigrants of all nationalities have entered Canada. In the same period in 1922-23 only 62,849 persons entered the country as immigrants. Of the immigrants coming to this country in the last ten months 65,171 were British, 78,129 were Americans and 45,721 were from other countries.

FORMER KLAN CHIEF FINED IN MANN ACT

EDWARD Y. CLARKE PLEADS GUILTY TO WHITE-SLAVE CHARGE

[BY A. P. NIGHT WIRE]

HOUSTON (Tex.) March 10.—Edward Young Clarke of Atlanta, former acting imperial wizard of the Ku Klux Klan, pleaded guilty today in Federal Court to a charge of violating the Mann White-Slave Act, and was fined $5000 by Judge J. C. Hutcheson, Jr.

The Clarke plea dropped like a bombshell into the courtroom, which was crowded with spectators anticipating a stiff legal battle.

Clarke previously had entered a plea of not guilty.

The charge involved a young Houston woman. It was alleged that Clarke had transported her to New Orleans in February, 1921.

WALTON ARRAIGNED, PLEADS NOT GUILTY

[BY A. P. NIGHT WIRE]

OKLAHOMA CITY (Okla.) March 10.—J. C. Walton, former Governor, pleaded not guilty to charges of diverting public funds, embezzlement and preventing the meeting of a legislative body when arraigned in justice court today. No date was set for his preliminary hearing. T. P. Edwards, alleged to have been his personal chauffeur and to have been paid out of funds appropriated for the State Health Department, entered a plea of not guilty to diverting public funds. Both were released on $1000 bond each.

PAPER PRODUCTION GREAT

[EXCLUSIVE DISPATCH]

OTTAWA, March 10.—Newsprint production in Canada reached a high water mark in 1923, with a total output of 1,263,000 tons, according to a report issued by the Dominion Bureau of Statistics. This was an increase of 181,000 tons, or 16 per cent, over the 1922 output, and 455,000 tons, or 56 per cent greater than that of 1921. The total value of the Dominion's exports of paper in 1923, it is shown, was $93,770,957, compared with $74,825,593 in 1922.

For Motor Stage Information call Metropolitan 3850 UNION STAGE DEPOT 5th & Los Angeles St

Sweaters for your favorite sport

If may be tennis, golf, hiking, motoring "or just around the house". There's a sweater here that is particularly adapted to your needs.

The markets of America, Scotland and England have been searched to bring together what we believe to be the most comprehensive display of fine sweaters in Los Angeles.

All we need now is for you to come in and see what we have accomplished.

$5 to $25

Main Floor

Silverwoods

INCORPORATED

BROADWAY AT SIXTH LOS ANGELES

LONG BEACH: 124 PINE AVENUE

B15

The Boys of Today Will Control Los Angeles Tomorrow

TO AID the great work of our Boy Scout troops, and to facilitate the collection of their funds, voluntary contributions will this week be received, receipted for and promptly forwarded to Chas. H. Toll, the Treasurer, by the Collection Departments of

The Citizens National Bank 5th and Spring Streets

and at all the main and branch offices of the

Citizens Trust & Savings Bank

We believe in conserving our boys.

Chicago

Kansas City St. Louis Minneapolis

through service

SOUTHERN PACIFIC LINES

"THE GOLDEN STATE LIMITED" is a fast train between Los Angeles and Chicago—every day carrying sleepers, dining and observation car all the way. Reaches Chicago at 9:15 a.m., making connection there with fast trains every direction.

Carries through sleepers daily for St. Louis and Minneapolis. Also through sleeper daily between Los Angeles and Memphis, Tenn., on The "Californian" via Golden State Route.

Southern Pacific

Ticket Offices— 212 West Seventh and Main Floor Pacific Electric Bldg. Station: Fifth and Central Phone Metropolitan 3000 Hollywood Office: 6768 Hollywood Boulevard

WILMINGTON

the Portal of Southland Commerce

WILMINGTON—The meeting place of the steel highways of this country with the water lanes of the world, affords greater opportunities to people in every walk of life than are to be found in any other section of America.

The *Workingman* finds ready employment in fast developing industries, producing the necessities for the great world bordering on the waters of the Pacific.

The *Man of Limited Means* finds untold opportunities for small investments that hold unlimited potentialities because of present low real estate prices.

The *Business Man* will enjoy an ever increasing patronage regardless of the field in which he desires to enter because *Wilmington* is growing fast.

The *Capitalist* comes face to face with projects that will pay handsome returns on his money and on his initiative. The West is still in its infancy.

The *Empire Builder* can find no more fertile field because *Wilmington* is on the threshold of Western Commerce and its available areas for extensive development are practically unlimited.

The *Retired Man* will appreciate the equableness of the climate, the interest of a maritime port—and can make a comfortable nest-egg besides—on modest investments.

The *Man with a Family* finds in *Wilmington* a modern city with finest of educational facilities, churches, public library and theatres—a fully rounded out city.

California has called you—Los Angeles has lured you, but not until you have seen *Wilmington* should you, in justice to yourself, decide in which part of this great commonwealth you should cast your lot.

Wilmington is growing—it is prospering—and we extend you an invitation to come and share in the opportunities that this community holds.

GREATER WILMINGTON CLUB

Wilmington, California

Los Angeles Harbor

Eye Trouble

YOUR EYES EXAMINED GLASSES COMPLETE **$2.90**

¶ An *examination* of your eyes, a *pair* of spherical *glasses*, in a *frame, complete* for $2.90. One week only.

¶ *Gold* or *shell frames, torics, fancy shapes* and *double vision glasses* correspondingly *low*.

¶ In the *early days* the *Chinese* would take *clear pebble stones* and *polish* them down and *use them* for *eye glasses*. They were *quite* successful, *too*. Times *have changed* now. *Science* has advanced to that *point* where *particular people insist* upon having an *Oculist's* examination, knowing that the *best* is *none* too *good* for *the eyes*.

¶ I always *try* to be *reasonable* in my charges. No "drops" used. Some of your neighbors are wearing glasses I fitted.

C. N. HOPKINS, M.D.
Eye, Ear, Nose and Throat Specialist
Suite 201-203-205 Laughlin Bldg.
315 South Broadway
Hours: 9 to 4

HISTORY AIDED BY MONUMENT

Casa Grade Typical Spot of Desert Scenery

Advanced Architecture Seen in Abandoned Walls

Buildings in Arizona Once Four Stories High

[EXCLUSIVE DISPATCH]

WASHINGTON, March 10.—The Casa Grande National Monument consists of 480 acres of land in the south-central part of Arizona, at an altitude of 1412 feet, and is a typical spot of desert scenery, being level ground on the floor of the Gila Valley, covered with a growth of mesquite, creosote and salt bush.

The Casa Grande, or "Great House," is a burnt out, dismantled group of solid adobe walls of a great building which was at one time four stories in height. The standing walls are six feet thick at their base. The first recorded European to visit this section was Father Eusebio Francisco Kino, builder of the Tumacacori Mission, who passed here in 1694 and wrote a description of the ruins, which then must have been standing more than two centuries in about the same condition as they are found today. In addition to the great building there are many ruins of other prehistoric dwellings, the whole indicating a remarkable record of advancement in the architecture of these early builders up to final abandonment.

EVIDENCE REMAINS

The history of the rise and fall of the civilization which built and inhabited the Casa Grande ruins is only conjectural, but the ruins themselves present much evidence to the student.

Undoubtedly, when these people came into the valley they were nomads, but the opportunities for a settled life devoted to agricultural pursuits must have appealed to them. Their first step was the construction of an irrigation system, the remains of which are still plainly visible. Then came the problem of housing and, finally, the need of defensive construction for protection from their enemies. The multistory house, of which the Casa Grande is the highest development, was probably evolved as a defensive measure. As a watchtower it must have proved a good investment, for from its top a guard could cover the country within a radius of ten miles. This was a great advantage, for if the enemy could be sighted at ten miles, he, being on foot—the horse was not yet on the American continent—would need nearly two hours to get to the village, which gave time to get runners out into the fields and gather forces for the defense.

When the valley people were at their most prosperous stage there probably were between 5000 and 15,000 of them in the Gila and Salt River valleys. They farmed extensively, raising cotton and corn; made baskets and pottery of a good quality; used stone, wood and bone tools; used sea shells for decorations and ceremonies, and in general may be said to have lived in the late stages of the Stone Age. No useful metal implements have been found.

DECIDE TO LEAVE

It is probable raiding Apaches became too strong for the valley dwellers and year after year they lost a larger percentage of their crops and a larger number of warriors than they could afford to lose, until at last they decided to abandon the country. This began possibly 700 or 800 years ago. The improvement in wall construction, as indicated by the ruins, was probably developed over a period of not less than 1200 years, so the beginning of this civilization antedates Christianity.

The national monument can be visited from the Casa Grande station on the Southern Pacific Railroad. Automobiles may be hired for the trip. Motorists traveling the Old Spanish Trail and Bankhead Highway between Tucson and Phoenix leave the highway at the town of Florence, going southwest to the monument. Mr. Frank Pinkley, superintendent of southwestern national monuments, has his headquarters at Casa Grande and visitors are not only welcome, but are shown about the ruins, so that one gains a comprehensive idea of this important and interesting prehistoric monument.

Those who have used it ask:

"What makes it clear away a rash so quickly?"

Physicians say: **"Because Resinol sinks deep into the pores and starts the skin again acting normally."**

STUBBORN rashes, eczema and skin disorders—itching, unpleasant, embarrassing! For years this simple treatment has been used successfully on irritations that in many cases nothing else seemed able to relieve.

In a few days often they would vanish—the itching stop, the clear, clean texture of the skin be restored.

Thousands of users have wondered at the quickness of its action. Yet physicians who prescribe it say there is no mystery. Deep down under the surface, where many salves and remedies fail to reach, are the tiny cells and nerves that cause the trouble. These Resinol reaches. Even a light application sinks deep into the pores, attacks the root of the disorder, and starts the skin again acting normally.

At first distributed only through doctors' prescriptions, Resinol Ointment has today become in thousands of homes the *first remedy applied to any sort of skin affection.*

If you have today any spot, rash or eruption on your skin, apply Resinol. It is absolutely harmless. It will not irritate the delicate texture of an infant's skin, or even raw exposed flesh. Get a jar at your druggist or send for a free trial sample to Dept. 18, Resinol, Baltimore, Md.

RESINOL

Recommended for 28 years by leading physicians

Wall Street Blast Story Is Retraced

[BY A. P. NIGHT WIRE]

NEW YORK, March 10.—Ralph Thurber, who last week "confessed" in a London prison that he and a number of others named by him were responsible for the Wall street bomb explosion of September, 1920, has eliminated himself from the explosion syndicate. This was made known today in a telegram to Dist.-Atty. Banton from Gov. Smith, transmitting a note from the State Department at Washington, in which the American Consul General in London reported Thurber's recantation.

Thurber now states he testified falsely as to personal participation in the explosion, but still maintains that statement to other persons and circumstances is correct.

WOMAN'S DEATH LAID TO DRUG SMUGGLERS

KNOWLEDGE OF BORDER RING BELIEVED REASON BACK OF ATTACK

[EXCLUSIVE DISPATCH]

SAN ANTONIO (Tex.) March 10. That her daughter, Mrs. May Conley, 26 years of age, wife of Corp. Charles M. Conley, Eighth United States Cavalry, Fort Bliss, El Paso, Tex., was slain because she knew too much about a border ring of narcotic smugglers, was the statement of Mrs. Rosa McReynolds of South San Antonio.

Mrs. Conley died in an El Paso hospital last Monday after being found wandering in a demented condition on the streets of Juarez, Mex., with her clothing torn and her purse looted. The theft was to give the theory that she had been doped and robber, according to the mother.

Mrs. McReynolds declares the daughter had told her the names and gave her the information before she left San Antonio.

MURDER SUSPECT IS RETURNED TO MEXICO

[BY A. P. NIGHT WIRE]

NOGALES (Ariz.) March 10.—Victor Martinez, alias Manos Arriba, 19-year-old gunman, who is asserted to have led a band of robbers responsible for numerous depredations in cities on the West Coast of Mexico, was turned over to Mexican authorities yesterday after his arrest here several days ago. He is wanted on charges of murder and burglary at Guaymas.

SENATOR DENIES HE SLANDERED BARUCH

[BY A. P. NIGHT WIRE]

BOSTON, March 10.—State Senator William S. Youngman denied in the Senate today that he had slandered Bernard M. Baruch, New York financier, as the latter asserted in a letter made public here last week. The Senator said he had been misquoted in newspapers and had not accused Mr. Baruch of making money out of the bodies of soldiers in the war.

SMUGGLERS OUTNUMBER NAVY CRAFT

Officials of Coast Guard Admit Rum Runners Touch Southern Coast Easily

[EXCLUSIVE DISPATCH]

NORFOLK (Va.) March 10.—Figures made public by the Coast Guard Service at Norfolk show 270 vessels are engaged in smuggling rum from foreign shores to America. This is virtually as many ships as there are listed on the active list of the United States Navy, and several times more than all the vessels in the Coast Guard Service.

Coast guard officials say that while they know 270 ships are rum runners, there are probably as many more than are not yet known. The ships in the rum fleet represent practically every nation on earth, with vessels flying the British flag predominating. Few American vessels are listed with the rum fleet, but a number of American motor boats are on the suspicious list for having engaged in attempts to land whisky from ships in rum row off New York.

Coast guard officials here say they are helpless to cope with the rum runners with the few vessels they have at present. Coast guard cutters are required to answer distress calls for ships in trouble at sea, must remove floating obstructions from the lanes of navigation and break up ice floes off the Grand Banks. They are also expected to catch rum runners. The coast from Norfolk to Florida is now patrolled by two lone cutters, the Yamacraw and Manning, and officials admit it is comparatively easy for rum vessels to land cargoes anywhere along the beach between these points.

AVERS AMERICA HAS MOST LAWLESSNESS

EDUCATOR SAYS YOUTHS, NOT WAR VETERANS, ARE OFFENDERS

[EXCLUSIVE DISPATCH]

CHICAGO, March 10.—America was called the most lawless nation in the civilized world, with both property and life less safe than elsewhere, by Dr. Alfred E. Stearns, principal of Andover Phillips Academy, Mass., who spoke last evening at the Sunday Evening Club on the subject, "Youth and Law."

"I am not now speaking as a prohibitionist, for I never have been one," said Mr. Stearns. "I am speaking as a simple American citizen who has had much to do with young people.

"The statement has been made on certain high authority that the persisting lawlessness was produced by the returned soldiers who had been taught in the Army camps to commit murder. This is an unqualified lie. The young people who are breaking our laws are between 17 and 21. They were mere children when we were in war."

TELEGRAPH DAMAGE LIMITATION UPHELD

SUPREME COURT OVERRULES AWARDING OF ACTUAL LOSS SUFFERED

[BY A. P. NIGHT WIRE]

WASHINGTON, March 10.—Liability limitations fixed by telegraph companies in the transmission of messages were today sustained by the Supreme Court.

The question grew out of the failure of the Western Union Telegraph Company to deliver to J. A. Czizek at Oakland, a telegram filed at Boise, Idaho by T. J. Jones. The company sought to limit its liability to $50 as provided in the contract printed upon telegraph blanks.

The lower Federal courts held that the contractural limitation was not applicable because the telegram had not been transmitted, and awarded to Czizek the loss he had suffered through failure to receive the information contained in the message.

COST HEAVY FOR ALIEN HOSPITAL PATIENTS

NEW YORK PAYS MORE THAN $3,000,000 IN 1923 FOR THEIR CARE

[EXCLUSIVE DISPATCH]

NEW YORK, March 19.—Alien patients in civil State hospitals cost the taxpayers of New York more than $3,000,000 last year, according to statistical report of the State Hospital Commission made public yesterday.

The report says that of 41,302 patients in the hospitals in 1923, 17,810, or 43.1 per cent, were foreign born. Of these 7370 had been naturalized.

The aliens constituted 25.3 per cent of the number of patients in hospitals. Of the 6900 new cases admitted 3073, or 44.5 per cent, were foreign born, and of these 1576, or 22.8 per cent, were aliens.

MUSICIANS FIGHT IN VIENNA CAFE

[BY CABLE—EXCLUSIVE DISPATCH]

VIENNA, March 10.—Professional jealousy between a trio of violinists and a jazz orchestra ended in a battle of bands in the Graben restaurant that wrecked the place and resulted in the discharge of the musical combatants. After a skirmish with fists, furious fighting ensued in which violins were unequally matched against banjo, saxophone and magaphone. Guests in evening dress fled in panic as ash trays, glasses and bottles hurtled across the restaurant. The place was strewn with neckties, shirt sleeves, smashed instruments and crockery.

DOCTOR IS ACCUSED.

[EXCLUSIVE DISPATCH]

PHOENIX, March 10. — Dr. Floyd Sheldon Corgill, 29 years of age, is in custody here charged with having received property stolen in Hoboken, N. J., and with jumping a bail bond of $3500. He expresses willingness to be returned to New Jersey at once.

GREEK CONSUL HURT IN BAY CITY BLAST

GAS LOG EXPLODES AS HE TRIES TO LIGHT IT IN FRIEND'S HOME

[BY A. P. NIGHT WIRE]

OAKLAND, March 10.—Constantine Panagopoulos, Greek consul general of San Francisco, was injured severely when a gas log exploded as he attempted to light it in the home of Nicholas Damianakes, late last night.

Parts of the fireplace struck the consul general, shattering one ankle and lacerating his head.

Dorothy Damianakes, 13 years of age, well known as a classic dancer at the University of California, incurred cuts on the face, and Albert Onions of Berkeley suffered minor injuries.

All three were taken to a hospital.

SUPREME COURT RECESS

[BY A. P. NIGHT WIRE]

WASHINGTON, March 10. — The Supreme Court today announced a recess from the 17th inst to April 7.

Broadway at Eighth **Hamburger's** The May Co.—Successor

Spring Weaves

claim woman's whole attention

FIRST THE RODIER WEAVES! From the famous French house wherein the weaving and weaving of fine clothes is an art. As bequeathed from one generation to another. Their offerings this season are a pronounced departure from the usual. Heretofore all-wools claimed most attention. Spring 1924 **Rodier** silk-and-cotton mixtures dominate. Block crepes in plain colors, $3.75; figured crepes, $3.95.

LINGERIE crepes for the woman who would hold down her laundry bill. They need no ironing. 35c a yard. Third Floor

A LACE VOILE has the fancy of ... and we are fortunate in having a full range of colors in this very dainty fabric, a yard.

SILK ... RATINE ... prints ... lie of the ... who ... wear ... tons. ... ly ... with ... dance ... pass. ... a yard.

PRINTED SILK MIXED CREPES probably best loved of all Fashion's Spring Fabrics! Dark prints, light prints, conventional patterns, Bohemian vagaries, designs Egyptian in theme—every kind, every color one could possibly think of. Priced $1.00, $1.25 and $1.50 a yard.

(Cottons—Third Floor)

—following in the wake of new weaves

THOSE ALL IMPORTANT GUIDES of amateur and professional! Patterns! Patterns for everything from the simplest vest to the pretentious evening gown — from patterns for the tiniest member of the family to father himself. Pictorial, McCall and the Ladies' Home Journal. You'll get a lot of helpful hints from those who serve you. First Floor.

THERE'S NO TIME LOST ... the sewing basket in ... ed **before** sewing days begin. ... needles, pins, etc., you ... sibly need in Hamburger's ... Section. Specials sure to ... —Coats and Willimantic ... sewing thread, 10 spools ... Alexander King's Basting ... spools, 25c. Cameo Lawn ... and Rick-Rack Braid, white ... 5 yards, 10c. First Floor.

WHAT A WORLD OF ROMANCE in the laces one uses for Spring sewing. Chinese filets, patiently tied by Oriental women, most of whom smoke opium as they ply their thread. French vals, the daintiest of all for distinctive underthings. German val, with its stolid sturdiness — Irish crochet — Chantilly. Laces from a half dozen world ports, gathered for your leisurely selection at Hamburger's. First Floor.

BE SURE YOU DON'T ... THE BABY!

We've some of the softest, finest nainsook for his little clothes. Egyptian, with a soft silken finish 35c a yard. Chimoosa and Cinderella 10-yd. bolts, $5. ...

You Can Buy

$1000 IN CASH

on easy payments

This is **not** a loan or an ordinary savings account. It is a definite, systematic plan by which you can accumulate one thousand dollars cash in one, two, three or four years' time, depending upon the amount of your regular payments.

Most successful men look upon their first thousand dollars as the foundation of their fortune. "The first thousand is the hardest," is an old and true saying.

Everyone would like to have a thousand dollars cash. Comparatively few people ever have it because there is no system behind their efforts. Good intentions alone won't carry them through.

By this Hellman Bank plan you can "buy" $1000.00 cash much as you would buy a piano or Victrola on easy payments, except that with this plan you **receive** interest instead of paying it.

You have undoubtedly **started** at some time to accumulate one thousand dollars. Did you succeed? If not, you will be vitally interested in the Hellman Bank Buy $1000.00 Cash Plan.

"GETTING ON"

We are publishing a very attractive and helpful magazine called "Getting On." The coupon below will bring you full information regarding the Buy $1000.00 Plan and will entitle you to a subscription to "Getting On," entirely free of charge.

Start the coupon on its way now. **You'll never regret it!**

Saturday Night Banking

COMMERCIAL TRUST & SAVINGS
Hellman Bank
SIXTH AND MAIN

Do You Want This $1000.00 Cash?

Mail or bring in the coupon today!

HELLMAN COMMERCIAL TRUST AND SAVINGS BANK,
Sixth and Main, Los Angeles, Calif.

Kindly send me full information regarding your Buy $1000.00 Cash Plan, also enter my name for a subscription to "Getting On," free of charge and without obligation of any kind.

NAME .....

STREET .....

CITY .....

LEILA SIMON CASTBERG

Noon Talks to Business People
Tomorrow, Wednesday, at 12:15
on SUCCESSFUL BUSINESS
at
HOTEL BILTMORE
Evening Lecture at 8 on
The Power of Desire
This is a powerful and dynamic address which will greatly help you in your daily life. Admission free noon and evening.
At 3:30 p.m. Class Lecture FOR WOMEN ONLY

Thompson Adjustable Sprinklers
Ask For Folder
THOMPSON MFG. CO.
1251 E. 7th St. Angelus 4357

666
is a Prescription prepared for
Colds, Fever and Grippe
It is the most speedy remedy we know,
Preventing Pneumonia

Looking Through The Lens At Bits Of Life.

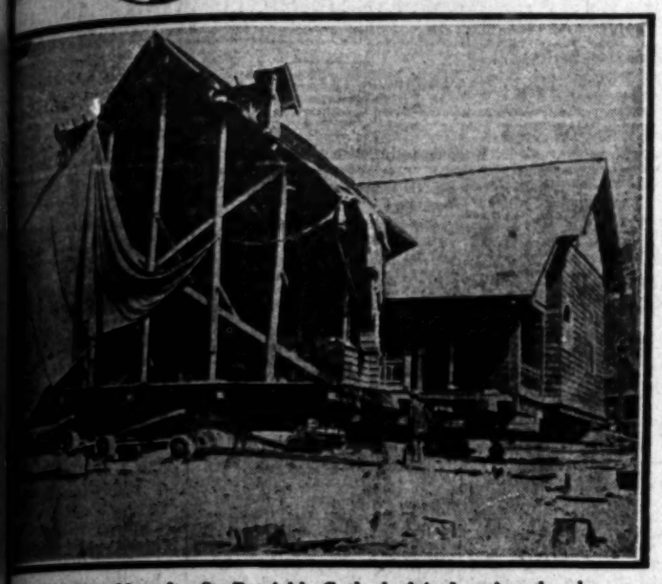

Back Sewed to Move It—St. Patrick's Cathedral in Los Angeles is being cut into three sections so it can be moved to another location. (P. & A. Photo.)

Best of Friends Must Part—Lieut. John P. Richter and Lieut. Lowell Smith, famous army flying team, will be broken up when the latter goes on world flight. They invented the stunt of refueling a plane in midair. (P. & A. Photo.)

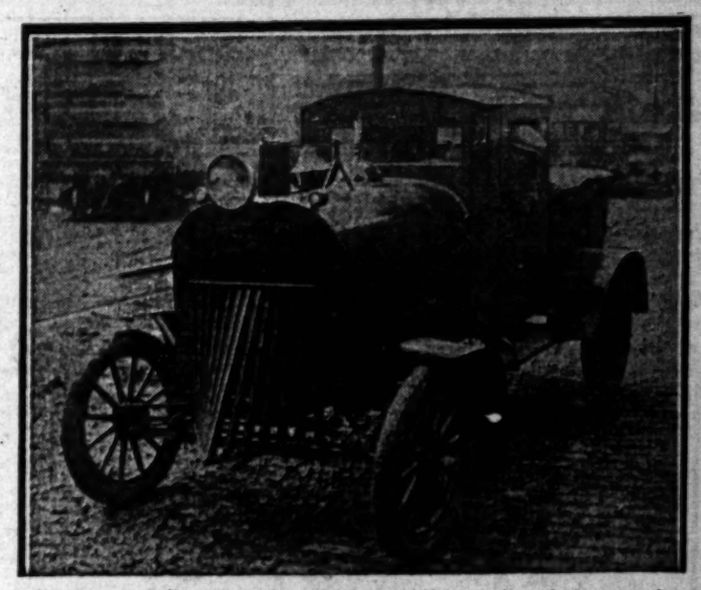

Coming to California—Jack Tucker of Chicago has built a unique automobile of locomotive design. He is planning to drive to Los Angeles soon. (P. & A. Photo.)

Southland Misses—Who make up the chorus in the Alhambra Shrine Club musical comedy, "Lonesome ...." (R. H. Stone Photo.)

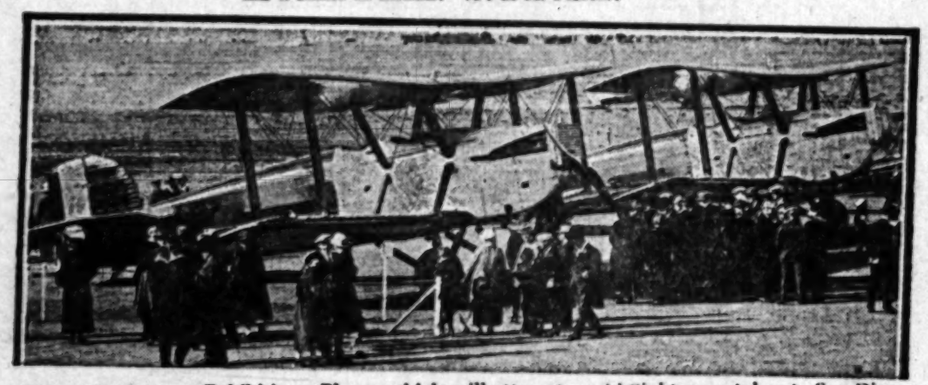

World Cruisers on Exhibition—Planes which will attempt world flight were taken to San Diego Sunday. They are now back at Clover Field ready to hop off in a few days. (P. & A. Photo.)

Here's Your Address, Puppy—Richard Headrick, film starlet conducted the drawing of prizes at the formal opening of Germain's store the other day. He'll telling this Boston bulldog, one of the prizes, the number of his new home. (Keystone photo.)

...Twenty billion miles to be exact through the transit ... of the United States Naval Observatory at Washington, ... Photo shows Prof. J. C. Hammond making observations to ... errors of standard clocks. (P. & A. photo.)

Please, Mr. Supervisor—Carmel Myers, film star (standing,) yesterday presented a petition to County Supervisor McClellan asking that roads through Culver City be paved. Gertrude Olmstead, seated, seconded the plea. (Times Photo.)

North Pole is British Goal—The mammoth airship R-36 is being prepared in England for a polar flight. Plans are well under way. The expedition is expected to cost only $25,000. (P. & A. Photo.)

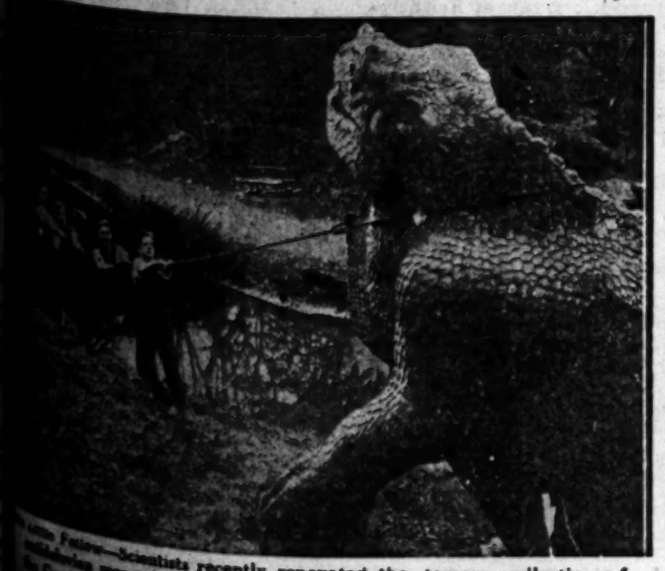

...Future—Scientists recently renovated the famous collection of ... masters sunk in the mud on an island in the grounds of ... Crystal Palace, London. (P. & A. Photo.)

Famed Shakespearean Actor Here—David Warfield, as Shylock in "The Merchant of Venice" is at the Mason Opera House. He is being greeted by friends. Left to right: Freb Niblo, David Warfield, Leon Errol and Sid Gruaman. (Times photo.)

Giddap Bruin!—This lad, who lives in the Valley of Malar, England, has trained a bear cub to draw him over the ice. (P. & A. Photo.)

Buy your household needs when the week is young! Prices are better then and the goods are fresh and complete.
Early week-day shopping is becoming the rule for our economical housewives. Dealers can afford better values and give more time to orders.

Early Shopping Food Pages

Shop early in the week! It will save you and money and you will avoid the crowds.
Take time by the forelock by purchasing your supplies and groceries early in the week—shop today!

Nucoa

The Wholesome Spread for Bread

The *look* of Nucoa is Tempting. The *taste* of Nucoa is Delicious. The *price* of Nucoa is Saving. Your grocer will tell you its Price. Your Tongue will tell you its Goodness.

Answers to Food Questions

Answers to readers' questions regarding diet will be given by Winifred Stuart Gibbs, food specialist, writer and lecturer on nutrition. Questions should be accompanied by a self-addressed, stamped envelope as only those of general interest will be answered in this column; others will be answered through the mail. Every effort will be made to answer questions promptly but we beseech the indulgence of our readers for any unavoidable delay. The number of letters received is large and each must take its turn.—Address: Winifred Stuart Gibbs, 37 West 39th street, New York city.

I am 18 years of age, five feet two inches tall and weigh 152 pounds. I should like to get thinner. Will you kindly send me a list of foods making the least fat.

M. E. J.

In the first place I suggest that you keep your normal weight in mind as your goal and work toward this gradually rather than to try to reduce too rapidly. You may know that your normal weight is approximately 117 pounds.

The first thing I advise is to see that your diet is made up of plain food with only a moderate amount of seasoning and a very small proportion of sweet. Omit tea and coffee entirely and plan your diet so that you have a well-balanced ration of a variety of foods to eat, these foods in small portions. This is far better for you than to try to keep to an old-fashioned diet list. The modern way of reducing flesh is to do just this—to keep the digestion in good order by a mixed diet.

See that you have plenty of fresh fruit varied with stewed raisins or figs and orange or date marmalade.

Eat meat only once a day and not more than four ounces at a time. If you like cheese dishes, these will help to give you the body-building food that you need and will make it necessary for you to eat larger portions of this type of food.

In order that your system may have a very important mineral salt, be sure that you have vegetables. Eat a green salad, one or two cooked vegetables in one day. These may be distributed among the meals as is most convenient. For example, a salad and one cooked vegetable at lunch and a cooked vegetable at dinner is a good way to advise these foods. In eating your salad, omit rich dressings like Mayonnaise and have a French made with lemon juice instead of vinegar.

The dessert should be very simple, either corn-starch pudding or custard pudding or gelatine or home-made ice cream. In cake, eat an occasional molasses cookie or plain cup cake.

You probably know that exercise and rest are just as important as food. That you plan this part of your daily program very carefully is necessary.

Take care of the bowels. Keep them open absolutely every day. This will help to keep your entire digestion in good order and will go toward restoring normal conditions.

For some time I have been troubled with looseness of the bowels. I am 41 years of age, height five feet three and weigh about 154 pounds. I would like to lose ten or fifteen pounds, but if I exercise too much it brings on this trouble. If I eat an orange between meals I feel the effects in an hour or two. Also, if I should walk home from downtown, which is about one and a half miles, that is apt to bring on an attack that lasts for two or three days. I have a normal appetite and have never been troubled with constipation in my life, would feel stronger if I were and could get more fresh air and exercise. I have tried boiled milk, etc., and nearly everything I eat has a loosening effect. This leaves me so weak. I would be grateful for any suggestions.

L. B.

No doubt you have already consulted your physician and have ascertained that there is no organic trouble. If this is the case I will do my best to make certain suggestions, although they must all be looked upon as subject to change by the physician. As I have no medical knowledge, and, furthermore, as I am so far away from you I can only proceed upon the basis as outlined above.

My first suggestion is that you make very sure that your difficulty does not arise from undigested food. Frequently diarrhea comes from the fact that the colon or lower bowel is filled with a mass of undigested food. If this is the case, the reasonable course is to rid the bowels of the undigested mass by one or two enemas daily for a short time, and then to experiment carefully with just the foods that are best suited to the individual, building up the diet from these. Frankly, whether or not this is the case with you could only be determined by some one who is able to observe your symptoms closely and some one who has had experience in diet work.

On the other hand, if the irritation has become so settled that it is chronic, you should eat a bland nonlaxitive and soothing diet. In this case I suggest that you try gruels made from barley, corn-starch or arrowroot, oatmeal jelly; purees of potato, peas and other vegetables; jellies from agar-agar and other vegetable gelatins, malt sugar in place of cane sugar. Omit all condiments with the exception of a moderate quantity of salt. If milk causes trouble, try buttermilk with cornstarch or rice.

You may be interested to know that if you find it advisable to eat a large proportion of cereal gruels their good effect will come from the fact that the starch which they contain causes a growth of bacteria that are very healthful. These bacteria help to form healthful acids and also help to counteract the bad effects of the disease-making bacteria, those which are causing the diarrhea. This is the modern theory of treatment for certain forms of looseness of the bowels.

I have purposely left this suggestion to the last, as I think it probable that you may find that a simple diet of strained vegetable soups (not meat stock) and cereal gruels may be the very thing you most need. Certainly it is the simplest to try, and it cannot work any harm.

Could you tell me if my boy is undernourished? He is going on 6 years old, is 3 feet 8 inches tall, and weighs forty-six pounds. He has plenty of milk to drink, we have cereals with the milk, and I also use milk in cooking a great deal. He also has meat, potatoes and other vegetables. He seems to feel all right, but while his face is full, his ribs show very plainly. MRS. H. S. B.

Your boy is well up to weight, and unless he shows some of the other signs of undernourishment, such as pallor, flabby muscles, poor circulation, slow progress at school, or bad posture, I think you need not be troubled about his suffering from malnutrition.

Please give me a menu that is well balanced. Do you know anything that is good for a child who is constipated? For sweets he has dates, figs and brown sugar, but they do not seem to help him. MRS. S.

Unless I know the person for whom you wish the balanced menus I can not advise you properly. Is it for the little boy? And won't you tell me the age of the child for whom you wish the advice about constipation? You see, it is quite important to know the sex, age, etc., of a person before prescribing a diet. Write me again and I will gladly help if I can.

I have been ill and am very thin. Will you tell me what to eat in order to gain flesh? H. T. S.

Suppose you plan your diet list somewhat as follows:

Eat all fruits freely, especially figs, dates, alligator pears and ripe olives, if your digestion is good. Walnuts, almonds and peanuts and pecans also will make a good variety. Peanut butter may also be used. Drink whole milk and use cream, butter, cottage cheese and cream cheese. White and sweet potatoes and greens will also have a place of honor in your diet list.

In planning the meals you might try something like this: For breakfast an orange or one-half of a grapefruit, steamed wheat cereal with raisins and malt sugar, as well as cream. Buttered toast made from bran bread and a generous spoonful of bran added to the cereal. Cereal coffee, unless you feel that you must have real coffee.

For lunch a cream of vegetable soup made with equal parts of vegetable pulp and thickened milk. Also wheat bread and butter, fresh or canned fruit and two home-made cookies.

For dinner, potato soup, a broiled chop or moderate portion of broiled steak, a baked potato, bran bread and butter, mashed or creamed carrots, an apple, bread pudding, nuts and coffee.

These are only general suggestions, but they may give you some idea about your diet. It is only fair to tell you that you must watch your digestion closely, since undigested food will not give you the wished-for flesh.

If you are strong enough for exercise, I advise you to take a two-mile walk every day. I realize that this is probably too much for you at present, but if you begin with one-half a mile at a time and a little more each day, you will find that this regular exercise will go far toward helping you.

If you like milk I should advise two or three glasses a day, varying this occasionally with cocoa. Make the cocoa part milk and part water.

FULL INCOME LEVY STATEMENT ADVISED

THREE-QUARTERS PAYMENT PENDING BILL OUTCOME IS SUGGESTED

House leaders have abandoned efforts to have a provision of the pending revenue bill relative to a 25 per cent reduction in this year's tax payments passed as a separate joint resolution before the first tax installment becomes due on the 15th inst., according to advices received at the office of the internal revenue collector.

As this leaves the situation the same as it was last year, taxpayers are being advised to file returns showing the full amount of tax due and to pay not more than three-fourths of the amount. This method, it is pointed out, will make it more easy to handle the 25 per cent reduction that will come with passage of the bill as it now stands.

ARTHURHOLT DENIES LOVE BALM CHARGE

FORMER DOMESTIC PLAINTIFF IN ACTION; $50,000 IS SOUGHT

In an answer on file yesterday in Superior Court, A. H. Arthurholt, said to be wealthy, entered a denial of charges made by Mary R. Flower, a domestic, in a suit brought against him for $50,000 heart balm.

Miss Flower, who asserted she entered Arthurholt's employ January 26, 1923, as housekeeper, said that he professed to love her and took advantage of the confidence she said she placed in him. She named Arthurholt as the father of a child born to her last October.

In a supplemental suit filed last week, Miss Flower asked judgment against Arthurholt of $50 a month for the support of the child.

TRIAL DATE SET FOR SUSPECT IN ROBBERY

Tony Loport, charged with highway robbery, yesterday pleaded not guilty when he was arraigned before Judge Crail. Loport is accused of holding up J. J. Crowley, J. Martin and F. W. Goekas and relieving them of several hundred dollars. Harold Frances Taylor, co-defendant of Loport, was arraigned and his plea continued to the 13th inst. Loport's trial was set for April 22.

NEBRASKANS TO PICNIC

Nebraskans will have an all-day picnic Saturday March 22, at Sycamore Grove. Arrangements for the affair are being made by the Nebraska Association of Southern California. A program with talks and other features has been arranged.

Plan Inquest in Woman's Death; Relative Held

The inquest into the death of Mrs. Margaret Cronin, shot to death Saturday afternoon at her home at 1129 South Grand View avenue, will be conducted by Coroner Nance at 3 p.m. today at the Mark Pierce mortuary.

Bernard Bannon, brother-in-law of the slain woman, is held at the City Jail, charged with her murder. He is asserted by the police to have shot and killed his sister-in-law after she had stepped between him and his wife. The bullet which killed Mrs. Cronin, police believe, was intended for her sister.

Detective Lieutenant Hamilton, who is conducting the investigation into Mrs. Cronin's murder, stated yesterday that he found Bannon had obtained a permit to carry a revolver from the police Saturday morning, the day of the killing.

TARGET FOR MILK

Wife Wins Divorce on Charge That Mate Threw Things

Testifying her husband threw the contents of a pitcher filled with milk into her face, Marie Bentley yesterday won a divorce in Judge Fleming's court from Clifford C. Bentley of El Segundo. Not only did Bentley throw the milk into her face, said Mrs. Bentley, but on the next day he followed with a cup of hot tea. This was too much, she said, so she decided to bring suit for divorce. Judge Fleming awarded her an interlocutory decree, the custody of an infant son and $25 a month alimony.

DIXON ENGAGEMENTS CANCELED BY ILLNESS

PENNSYLVANIA LINE OFFICIAL PREDICTS INCREASE IN BUSINESS

Illness that has deprived him temporarily of the sight of one eye has caused cancellation of the Los Angeles speaking dates of George D. Dixon, vice-president in charge of traffic of the Pennsylvania Lines.

Mr. Dixon arrived in his private car yesterday after two days spent in a hospital at Santa Barbara, where he became ill. He has been touring the Pacific Coast to observe agricultural and commercial conditions in their relation to eastern traffic. The business situation is sound and warrants expectation of an increase in every line this year over 1923, Mr. Dixon says.

LOSES HER BOARDERS

Wife Gets Divorce, Advised to Close Up Business

Mrs. Pierina Cottone obtained a divorce yesterday from George Cottone in Judge Ira F. Thompson's court, but lost her boarders. The husband accused her of paying more attention to the boarders than to him, and in the interests of the children involved Judge Thompson advised the wife to go out of the boarding-house business.

PLEADS NOT GUILTY

E. D. Howell, charged with the robbery of $36.60 from Paul Johnson, December 24, 1923, yesterday pleaded not guilty when arraigned before Judge Crail. His trial was set for April 17.

KANSAS STRIKE LAW UP TO STATE C...

BY A. P. WIRE...

WASHINGTON, March 10. That provision of the Kansas industrial relations court act prohibited strikes by any one must stand or fall on the of the Kansas courts, the Court so held today in the of August Dorsey, who of the lower court was ...

BISHOP'S

Petite Wafers

(SODA)

The certainty of being pleased—

is the reason our big ovens are busy baking Petite Soda Wafers every day for you.

Pleased with the freshness—
the flavor—the quality.

Small and large packages and by the pound

BISHOP & COMPANY

Milk Users of Los Angeles County

Do Not Need To Be Anxious About Securing a Positively Pure Wholesome Milk.

ARDEN Certified MILK

Every Bottle has Two caps. Top cap is automatically sealed at the Dairy, making it tamper proof. To open just push the ring down with thumb and forefinger.

has been under the strict supervision of the Medical Milk Commission of the Los Angeles County Medical Association for 18 years.

It is true it costs 28 cents per quart, but would it not be wise to pay this small advance in price and feel assured that you are getting The Very Best Milk that can be produced?

Produced and Sealed at Arden Dairy and Distributed by
CRESCENT CREAMERY,
Phone 879-521

A Hot Breakfast—Quick

QUICK QUAKER

Cooks in 3 to 5 minutes!

Quaker Oats, too

2 styles at grocers' now. Quick Quaker and Quaker Oats, the kind you've always known.

Here's a vigor breakfast in-a-hurry. Ask your grocer for Quick Quaker. Cooks in half the time of coffee, faster than eggs, no longer than plain toast!

So start the day right with a HOT breakfast—best for you, best for the youngsters.

Same plump flakes as regular Quaker Oats, the kind you've known. But cut before flaking, rolled thinner and partly cooked—smaller flakes that cook faster, that's the only difference.

All the rare Quaker flavor. All the nourishment of the world's premier vigor breakfast. But—no bother cooking.

To Top off a Good Meal—Drink *choice tea* piping HOT for full flavor, zest and that cheering influence.

Served at the largest Hotels in Los Angeles!

Ridgways Tea

1 lb., ½ lb., ¼lb. and 10c tins
Directions on every TIN

RIDGWAYS GUARANTEE: Each package must prove that it is the *choicest tea* you can buy at the price—or your grocer will promptly refund your money.

Distributors: M. A. NEWMARK & CO.

PRUNES 60-70 Size, lb. 12½c	UNEEDA BISCUIT, per pkg. 5c	PINEAPPLE Astor, Broken Slices, No. 2 can 20

Palmolive Soap Per Bar 8

Libby Asparagus, tall can	37c	Silverdale (Puree) Tomatoes, No. 2½ can	13
Libby Pork and Beans, No. 2 can	10c	Brown Beauty Succotash, No. 2 can	16
Del Monte Crosby Corn, No. 2 can	19c	B. & M. Kidney Beans, No. 2 can	13
Ortega Peeled Green Chilis	10c	B. & M. Lima Beans, No. 2 can	13

CRISCO For Best Results
1 lb. 25c
6 lbs. $1.47

Domino Golden Syrup
A good syrup at a reasonable price.
18-oz. can 12½c

LENTEN SUGGESTIONS

Underwood Cod-fish Cakes, 10 oz.	17c	Algarvias Impt. Sardines, No. ¼	14c	St. Regis Tuna, No. ½ can	25
B. & M. Fish Flakes, 10-oz. can	19c	Booth Sardines, large can	17c	Dunbar Shrimp, No. 1 can	15
Libby Alaska Red Salmon, tall can	25c	White Cross Oil Sardines, No. ¼	10c	Kippered Snacks, No. ¼ can	7

RINSO —for the Family Wash
Large 24c Small 6c

The Finest Coffee Grown

When You Want the Best Try Albers 'Minit' Oats
Lge. Pkg. 27c
Sm. Pkg. 12c

SOAP SPECIAL RUB-NO-MORE

PIGGLY WIGGLY *All Over the West*

No. 1—Sanitary Mkt., 3rd and Spring		No. 12—1036 West 7th St.	
No. 2—Grand Central Mkt. Basement		No. 13—Whittier, Cor. Philadelphia and Bright Sts.	
No. 3—5455 Central Ave.		No. 14—Pasadena, 21 N. Fair Oaks	
No. 4—142 S. Western Ave.		No. 15—4600 West Pico	
No. 5—San Pedro, 235 6th St.		No. 16—Pomona, 171 E. 2nd St.	
No. 6—Riverside, 1045 Main St.		No. 17—Glendale, 118 S. Brand Blvd.	
No. 7—3424 Vermont Ave.		No. 18—Long Beach, 441 Pine Ave.	
No. 8—6497 S. Hoover St.		No. 19—4401 S. Vermont Ave.	
No. 9—6357 Hollywood Blvd.		No. 20—3824 Sunset Blvd.	
No. 10—Ocean Park, 141 Pier Ave.		No. 21—1961 East 1st St.	
No. 11—4701 Moneta Ave.			

household needs when the week is Prices are better then, and the goods are complete.
-day shopping is becoming the rule for our eco- housewives. Dealers can afford better values and time to orders.

Early Shopping Food Pages

Shop early in the week! It will save you time and money and you will avoid the week-end crowds.

Take time by the forelock by purchasing your market supplies and groceries early in the week—shop today!

KANSAS STRIKE LAW UP TO STATE COURT

[BY A. P. NIGHT WIRE]

WASHINGTON, March 10. That provision of the Kansas industrial relations court act prohibited strikes by coal must stand or fall on the of the Kansas courts. The Court so held today in the of August Dorchy. The of the lower court was reve

The Forty Lenten Days

Suggest "forty" different ways to use

GOLD MEDAL Mayonnaise

The Fresh Egg Dressing

For fish salads, egg salads, vegetable salads, fruit salads, frozen salads, chicken salads, sandwiches of every kind, new desserts, and as a base for tartar sauce, Russian and Thousand Island and Olive Dressings.

Write for your free copy of "The Salad Bowl", a booklet of GOLD MEDAL Recipes for Lenten Days and all the days.

THE BEST FOODS, Inc. 4th Ave. at 23rd St., New York

llars look BIGGER

By buying for Cash at

Marvelous Coffee

Caswell's NATIONAL CREST Coffee

TELEPHONE DIRECT

cups were served PANAMA-PACIFIC EXPOSITION

Y WIGGLY Over the World

PINEAPPLES Astor, Broken Slices, No. 2 can	20c
Per Bar	8c
ale (Puree)	13c
es, No. 2½ can	16c
Beauty	
sh, No. 2 can	13c
l. Kidney No. 2 can	13c
l. Lima No. 2 can	13c

Domino Golden Syrup

A good syrup at a very reasonable price.

18-oz. can 12½c 25-oz. can 15c

STIONS

St. Regis Tuna, No. ½ can	20c
Dunbar Shrimp, No. 1 can	19c
Kippered Snacks, No. ¼ can	7½c

SOAP SPECIAL RUB-NO-MORE Large Bar 6½c

Del Monte Tomato Sauce Per can 6c

PRACTICAL RECIPES

for Epicures and all Who Appreciate Good Cooking

columns in the order that they are received. Please do not send stamped and addressed envelopes; send all requests to the above address and they will be answered to the best of our ability.

For the French crullers, place two cups of water, half a cup of good shortening and half a cup of butter in a saucepan; bring to a boil and while boiling stir in quickly two and three-quarter cups of sifted flour sifted two times, with half a level teaspoon of salt; beat briskly until a smooth paste is formed and take quickly from the fire. Turn into a bowl, cool slightly and beat in two cups of whole eggs and beat five minutes after the eggs are added. Place the mixture into a canvas decorating bag with a small star tube one-third of an inch in diameter at the small end. Cut sheets of cardboard one inch smaller than the diameter of the pot that the crullers are to be fried in; grease the pieces of cardboard and press on these the sheets, the cruller mixture from the pastry bag forming small circles. Let the formed crullers stand for five minutes and then turn them from the cardboard into the deep hot fat and fry a nice brown. Drain on a wire rack and when cold dust with sifted powdered sugar.

BEAN SPROUTS

D. F., Fullerton, sends a stamped envelope and asks that we send her a recipe that was printed in this department March 1 and wants to know how to cook bean sprouts.

Back numbers of The Times can be had from the main office of The Times or from the local agent. We do not send recipes to anybody.

To cook the bean sprouts, cover one pound of them with cold water and let stand five minutes. Place one-quarter of a pound of chopped fresh pork fat into an iron frying pan and fry a nice brown; drain all of the water from the bean sprouts, dry well and add to the hot fat; stir and cook for five minutes, be careful not to burn; add three tablespoons of Japanese soy and a seasoning of salt and pepper; cover tight and simmer for fifteen minutes. Japanese and Chinese dishes are the only ones that call for bean sprouts, but the Caucasian housekeepers have found them an excellent addition to the many other fine vegetable dishes that are served in this country.

PORK PIE

J. H. L., La Habra, asks that we give a recipe for a pork pie like the one Charles Dickens mentions in the second chapter of his "Great Expectations."

Pork pies as made in England require a great deal of skill in forming the pastry case or crust, as they are baked without any pan to hold them; the pastry must be worked while warm, and those who have had no experience in making pork pies should use a pan the size wanted for the pie for a mold; the pan should be filled with warm water so that it will be warm when the pastry is ready to be molded. We would advise that the housewife who has never made the pies line the bottom and sides of a mold with the pie pastry, fill with the pork mixture, press on the top and bake in the mold; unmold and serve hot or cold.

PORK PIE PASTRY

Place in a saucepan four ounces of finely chopped beef suet, two level teaspoons of butter, a small pinch of salt and one cup and two tablespoons of boiling water; stir and boil until the suet is dissolved and pour boiling hot into six cups of sifted flour and knead until a stiff smooth dough is formed; roll out to half an inch in thickness, cut a piece to fit the bottom of the mold, cut another piece to fit the sides; wet the edges of the dough with egg white and press together tightly. Fill with the pork mixture, wet top edge with egg white, place on the pastry cover, press edges together and bake, for a pie containing three pounds of pork, two hours in a medium oven.

PORK PIE FILLING

Cut two pounds of lean pork in three-quarter-inch tubes and season with one ounce of salt, two and a quarter ounces of black pepper, one teaspoon of ground sage and a few grains of Cayenne pepper. Cut one pound of fresh pork fat in three-quarter-inch dice and fill the lined mold with alternate layers of lean and fat pork, press down tight, cover and bake. Do not use any water or bones in the pie. Before baking the pie, cover about four pounds of pork bones with cold water, add half a bay leaf, half an onion stuck with three whole cloves, one stalk of celery, two branches of parsley, and one blade of mace. Bring to a boil and simmer for three hours; strain, cool, remove fat and when the pie is baked reheat the resulting jelly and pour into a small hole made in the top of the pie.

SPECIAL SALAD DRESSING

E. P., Los Angeles, requests a recipe for a special salad dressing that is served by one of the local restaurants. We do not know the recipe for this special dressing, but think the following will be good.

Rub a small cold bowl with a clove of crushed garlic, remove the garlic and mix in the bowl the yolk of one hard-boiled egg that has been pressed through a sieve, one raw egg yolk, one teaspoon of salt, half a teaspoon of sugar, one and a half teaspoons of paprika and one tablespoon of tarragon vinegar; rub and mix until a smooth paste is formed and then work in gradually one-third of a cup of cider vinegar and two cups of olive oil; mix well, store in a covered fruit jar in the ice box and shake well before using.

VELVET CAKE

F. B. H., San Bernardino, asks that we furnish a recipe for a cake made by her mother called vanity cake. This is the wrong name. While the cake was called by some vanity cake the proper name is velvet cake.

To make the velvet cake beat to a cream half a cup of butter and beat into it slowly one and a half cups of sifted flour and beat until creamy; beat in slowly the well beaten yolks of four eggs; beat smooth and add half a cup of cold water alternately with one and a half cups of sifted flour sifted with half a cup of cornstarch and three and a half teaspoons of baking powder; beat five minutes, fold in the stiffly beaten whites of four eggs and flavor with one teaspoon of vanilla extract and half a teaspoon of lemon extract. Bake in a buttered and floured shallow pan in a moderate oven and cover with a soft icing.

NEVADA FINISHING LINCOLN HIGHWAY

ONLY SMALL PORTION TO BE UNIMPROVED BY END OF YEAR

[EXCLUSIVE DISPATCH]

FALLON (Nev.) March 10.—Arrangements have been made for completion of the Lincoln Highway through Nevada, with the exception of a twelve-mile stretch east of Fallon, and that portion of the route between Ibipah in the extreme eastern portion of Nevada and the Utah line, according to George W. Borden, State Highway Engineer for Nevada. By the end of the year there will be only a small portion of the road uncompleted, he said.

Three-quarters of a million dollars has been spent on the Lincoln Highway through Churchill county. An equal amount has gone into improvements in White Pine county. East of Fallon to the California State line beyond Reno the roadway is completed, with minor improvements yet to be made.

Equal advancement is being made on the so-called Victory route through Northern Nevada, with the exception of Wendover cutoff, in part of Utah. The Victory route, an extension of the Ocean-to-Ocean trail, connects Salt Lake and Reno.

CANADA SEEKS SETTLERS

[EXCLUSIVE DISPATCH]

VICTORIA (B.C.) March 10.—A campaign to get settlers for Canada in Great Britain to settle on the rich agricultural lands in British Columbia is being launched by the provincial government. Land suitable for dairying and mixed farming will be sold to settlers for about $3 an acre. A government representative will aid settlers in selecting farms.

RYAN VISITS SPRINGS

[EXCLUSIVE DISPATCH]

PHOENIX, March 10.—Thomas Ryan, famous as an owner of copper mines, now is a guest with a party of Coast friends at Castle Hot Springs, north of Phoenix.

THE REAL

Theodore Roosevelt

AS TOLD IN THE PRIVATE LETTERS OF

Maj. Archie Butt,

Aide and Intimate of "T. R."

Copyright, 1924, by Doubleday, Page & Co.

CAPT. BUTT TO MRS. LEWIS FORD BUTT

SUNDAY, WASHINGTON, D. C., February 21, 1909.

My Dear Clara: Events are passing now with kinétoscopic rapidity. Each day is so crowded that there is no time to do anything but take part in them and drift with the rapids which lie between this time and March 4.

The marvelous thing about it all to me is that the President is busier now than he has ever been before, and that he fills the public mind and eye to a greater extent at this hour, when he has less than two weeks to serve, than he did when he had four years ahead of him. I tried to find time during the last four days to record some of the interesting things which pass before me at the White House and have been unable to do so.

LONG WORKING DAY

I am getting up much earlier these latter days for the reason that the President has had to forego his usual program in the morning and come to his office an hour earlier in order to get through with the day's work. He has never allowed anything in the past to interfere with the morning hour, which he always devotes to Mrs. Roosevelt, either walking in the south grounds with her or sitting on the balcony or in front of the fire in the library when the weather is bad. But the press of engagements is such that now he is at the office before she is out of bed, and he works steadily until after midnight.

The household goods are nearly all packed, and there only remain the tapestries in the state dining room to go. A lot more guests will come this week-end, but most of them are Miss Ethel's friends and they remain over Sunday, and by Tuesday every one will have left except the President and Mrs. Roosevelt. The Tafts are going to spend the night of the 3rd with them and early on the morning of the 4th Mrs. Roosevelt goes to Admiral Cowles's and later joins the President at the station.

Both the President and his wife these days are busy distributing souvenirs among their friends. He has divided his foils and hand sticks and gloves among the younger aids. He gave me a pair of spurs, evidently old Spanish silver and hand carved. The spur itself is made by the figure of a women designed very much like the bowsprit of the old-time vessels, her head ending with a helmet in which revolves the circular saw spur. He said they are over 200 years old and were given him when he was in the West. He has worn them some, but not often.

GIFTS TO CABINET

He gave Sims a signed photograph, and he has presented canes to the members of his Cabinet. I carried one to Secretary Wright, which had been made from wood taken from the Hermitage, and the cane he gave Secretary Newberry was made from wood from Alexander Hamilton's place. Some publication was made of it, and he was evidently very angry about it, for when he saw me at lunch yesterday he asked me if I could imagine how the facts got out, rather suspecting me of having given them out, I thought. I was very glad to be able to tell him that I could not imagine how they got out unless the newspaper men saw me go with them to the War and Navy Building, which is most probable, or else unless the secretaries themselves gave them out the news. The Washington Post reporter asked me about the sticks, but I refused to give him any satisfaction. I do not know why it is regarded as such importance by him, unless he does not want those who presented him with the sticks to know that he is giving them away, or else there are some of his Cabinet to whom he has not given anything.

It is a very sad time for the intimate friends of the Roosevelts, and it would be correspondingly sad for the Roosevelts if they were not kept busy every minute of their time. She gave a musical of a very informal character Friday at noon, only inviting the Old Guard, as it were, to be present. The occasion was one of general breakdown on the part of many. I suppose the nature of the music had something to do with it. The Buffalo Quartet—violins and cello played selections which were not adapted to enliven any occasion, and was well fitted to bring out any temperamental qualities which might be latent in the audience.

Each friend wanted to take away with her some little recollections of the hostess to feed their hungry hearts in the future. One by one they came to say good-by and each went away weeping.

Mrs. Roosevelt is really greatly beloved by those who know her. She has such poise. That always strikes me as her greatest characteristic. She stood among all those weeping women Friday apparently as unmoved as if she was an iceberg, and yet I knew that her heart was being torn just the same as theirs, yet she retained her dignity and composure through all and never let down once; only later Belle Hagner told me that when she went to her room she had one good wholesome weep, and when I saw her later she was smiling through her tears and laughed at some of the little incidents which went on about her.

CHILLY RECEPTION

Saturday night I accompanied the President to the reception at Senator Depew's, given for the incoming Vice-President and Mrs. Sherman. There were very few persons there, and most of those were either Senators or families of Senators. His reception, I thought, was somewhat chilly, for only a few of the Senators went up to speak to him. Most of those who did not acted most cowardly and slipped out of this room or that hallway so that he would not see them. I said to Senator Bacon:

"Have you spoken to the President?"

"I have not," he said. "I have been too angry with him of late to play the hypocrite now," and as he saw the President coming he slipped behind a portiere so he would not have to speak.

There is no doubt that the feeling in Congress against him is very bitter, but he is not through with it yet, for driving back he told me that he had loaded his gun for the Senate again and was going after some of them on Monday. He has a perfect contempt for their methods and refuses ever to compromise with them. What makes them more enraged than anything else is that he makes them do his will in spite of the fact that they do not want to do so.

Most affectionately as ever,
ARCHIE.

(To Be Continued Tomorrow)

PASTOR BACKED IN MARRIAGE REFUSAL

[EXCLUSIVE DISPATCH]

SAN ANTONIO (Tex.) March 10. The Ministerial Alliance and the Methodist Pastors' Association of this city, in joint session, approved the action of Rev. Arthur J. Moore, pastor of Travis Park Methodist Church, in refusing to officiate at a public wedding as a feature of the Better Homes Exposition to be conducted here this week.

SALESMAN ASKS HUGE SUM IN BALM ACTION

PLAINTIFF SAYS WIFE'S LOVE STOLEN BY CHILDHOOD PLAYMATE

[EXCLUSIVE DISPATCH]

SAN ANTONIO (Tex.) March 10. William R. Evans, traveling salesman with headquarters in San Antonio, has filed suit for $200,000 against John F. Wright of Waco, Tex., charging alienation of the affections of Mrs. Nolie B. Evans, wife of the plaintiff.

The defendant and plaintiff's wife were childhood friends and neighbors, the petition recited, declaring that since plaintiff and wife removed from Waco, the home of the wife's mother, the defendant had visited plaintiff's home and persuaded the wife to abandon her husband for him.

A FULL MEAL for 2½¢

That's what you get with SHREDDED WHEAT. It contains all the recognized body-building properties of whole wheat in a most digestible form.

Try it with hot milk.

Shredded WHOLE Wheat

A full meal in two biscuits

Store No. 209 Opens Saturday
54th and Van Ness Sts.

Another Week of the

SAM SEELIG COMPANY'S

Annual "13" Sale

1 can free with 12

Store No. 210 Opens Saturday
443 North Hoover St.

This Sale Ends Saturday, March 15th

This Sale Ends Saturday, March 15th

Assortment No. 2—$2.40
6 cans Highway Sliced Peaches No. 2½
3 cans Highway Apricots No. 2½
3 cans Highway Pears No. 2½
1 can Your Choice Free

Assortment No. 3—$2.50
4 Spring Garden Peas No. 2
4 Paris Maine Corn No. 2
4 Libby S. P. Tomatoes No. 2½
1 can Your Choice Free

Assortment No. 4—$2.20
2 cans Flag Lima Beans No. 1
2 cans Flag String Beans No. 1
4 cans Paris Maine Corn No. 1
4 cans Spring Garden Peas No. 1
1 can Your Choice Free

Assortment No. 5—$3.80
4 Libby Sli. Pineapple No. 2½
2 Libby R. A. Cherries No. 2½
2 Libby Bartlett Pears No. 2½
2 Libby Peaches No. 2½
2 Libby Apricots No. 2½
1 can Your Choice Free

Assortment No. 6—$3.04
4 Libby Corned Beef
4 Libby Lunch Tongue
2 Libby Veal Loaf
2 Libby Roast Beef
1 can Your Choice Free

Van Camp's Soups
13 Cans for $1.00

Gold Medal A-1 Flour 24½-lb. $1.03 49-lb. $2.00
Milled in L. A. and famous for many years. An excellent general purpose flour of high quality.

Gold Medal Flour	$1.06	$2.05
Seelig's Special Flour	.98	1.90

3 Small Cans Heinz Baked Beans . . $1.15

1 Can Free With 12

	Dozen
Empson's String Beans, No. 2	$1.75
B. & M. Lima Beans, No. 2	1.65
Flag String Beans, N. Y. No. 2	3.55
Flag Lima Beans, N. Y. No. 2	3.55
Paris Maine Corn, No. 2	2.35
Highway Iowa Corn, No. 2	1.45
Oak Glen Country Gentleman Corn, No. 2	2.05
Van Camp's Hominy, No. 2	.95
Van Camp's Hominy, No. 2½	1.45
Libby Sauerkraut, No. 2½	2.05
Libby Spinach, No. 2½	2.35
Highway Tomatoes, No. 2½	1.50
Libby Solid Pack Tomatoes, No. 2½	2.05
Libby Tomato Sauce	.60

Extra Special
14 Cans for a Dozen

Libby Sliced Pineapple, No. 2½
$4.10 Dozen—2 Cans Free

Spring Garden Peas, No. 2 Can
$2.90 Dozen—2 Cans Free

Del Monte Tomato Sauce
75c Dozen—2 Cans Free

Smilax Asparagus, Whole or Tips
$4.70 Dozen—2 Cans Free

2 Cans Free With 12

1 Can Free With 12

	Dozen
Happyvale Pink Salmon, Tall	$1.75
Happvale Pink Salmon, Flat	1.15
Libby Red Alaska Salmon, Tall	2.90
Seelig's Sockeye Salmon, ½ Flat	3.55
North Star Sardines, ¼'s	1.75
Patricia Sardines, ¼'s	2.05
Heinz Baked Beans, Small	1.15
Heinz Baked Beans, Medium	1.60
Heinz Baked Beans, Large	2.70
Van Camp's Baked Beans Small	1.05
Van Camp's Baked Beans Medium	1.30
Van Camp's Baked Beans Large	2.50

Oak Glen Butter

Fresh, sweet cream churned into a golden spread. Oak Glen Butter is made at Hanford, California, and is never made from butter fat shipped from the East. The finest butter it is possible to produce goes on sale under Oak Glen label.

Goldenripe "Sugar-Plum" Prunes

1 lb. carton 23c
2 lb. carton 36c

AUNT GIVEN HEALTH ADVICE

Mother Fedwell's Sister from Country Told of Diet for Restoring Lost Pep

BY WINIFRED GRAY
(Food Specialist)

Great was the rejoicing among the Fedwells; Mother Fedwell's favorite sister was coming to pay the family a long-anticipated visit and the children were looking forward to the coming of this lively aunt who understood the problems of the youngsters as well as she did those of her own age, entering also into their frolics with such good will that they dubbed her "one of the best."

When Aunt Florence finally arrived, however, she was far from being her usual genial self. Her spirits seemed forced, her eyes lustreless and her appetite small.

Mother Fedwell took her sister to task at the earliest possible moment. "Now, Florence, tell me all about it. I'm sure you are not well and I want to hear what the trouble is."

"Well, Frances," began the guest, "I'm not well, it is true, but it seems so simple I hate to bother you about it, and yet I am not myself and it troubles me."

TROUBLES BARED

"You see I'm past 50 and I hate the thought of losing my pep, the doctor says it is just acid indigestion;' he has forbidden me to eat sugar and vinegar, but that is the only suggestion he made about diet. My chief trouble is my tongue, it is always coated and often puffed up, and smarts more or less continuously. It takes hours before I can drop off to sleep at night and this irritation is making me very nervous."

Mother Fedwell was apparently lost in thought. "But Florence," she said, "it may be that a little care about your diet is the only thing you need, unless there is something organically wrong."

"The doctor has assured me that there is nothing like that, so if you have any diet suggestions to make I am all attention."

"Before I go into the matter of your diet dear," said Mother Fedwell, "I wonder if you realize what this coated tongue of yours implies. In the old days people thought a coated tongue was a sign of all sorts of diseases. To-day we are coming to feel that the French authority was right when he wrote 'The tongue does not indicate the disease but the state of the patient.'"

HARBOR FOR GERMS

"You know the mouth is especially exposed to germs, for ever so many are taken in with every breath we draw. The saliva prevents the growth of many of these germs, and when some venturesome bacteria do get into the blood under normal conditions the white corpuscles attack and destroy them. In cases where the bodily machinery is thrown out of normal the saliva and the blood do not always succeed in getting rid of the bacteria and a coated tongue is one of the results."

"Another cause of coated tongue is intestinal torpor. Keeping the bowels open is one of the best remedies in the world."

"As to the acid indigestion, try a diet of vegetable soups, celery, lettuce, ripe olives, flaked and puffed cereals, twice cooked breads, such as toasted rusks, muffins, etc.; sweet apples, pears, figs, dates, canteloups, cherries, buttermilk, custards, ices and ice creams made at home, and take a spoonful of olive oil three times a day."

Aunt Florence found this advice interesting and followed it faithfully.

TAX-SLASH RESOLUTION IS DELAYED

House Leaders Decide to Postpone Effort to Cut 1923 Income Levy

[EXCLUSIVE DISPATCH]

WASHINGTON, March 10.—House Republican leaders at a conference today definitely decided not to press the emergency resolution providing for a 25 per cent reduction in tax on incomes of 1923. This means that taxpayers who file their returns this week will not know definitely until the general tax bill is passed whether or not they are to receive their promised retroactive reduction.

The Senate Finance Committee today reached the provision in the House bill which gives the 25 per cent reduction in individual income taxes on 1923 income but deferred action until tomorrow. It is expected that the Fiance Committee will approve this provision as part of the general bill and that it also will receive the approval of the Senate. Enactment of tax legislation in time for taxpayers to receive the benefit at the time of the payment of their second installment on June 15 is in prospect.

Under the retroactive provision of the general bill as already passed by the House and now before the Senate Finance Committee, the Treasury will refund to the taxpayers without the filing of a claim 25 per cent of the total tax in cases where the full amount has been paid. Where the taxpayer is paying his tax on 1923 income by installments the 25 per cent reduction is applied to each installment and a credit given on the latter installments to make up for the full payment of the 15th inst. installment.

LAST QUARTER BUYS DEATH

NEW YORK, March 10.—Called incurable consumptive by physicians.

Theodore Niketenko, 37 years of age, committed suicide in his rooms in East Third street by inhaling gas purchased with his last quarter. Mrs. Anna Mizon, forty-four and her daughter Elizabeth living above Niketenko, were seriously affected by the fumes.

NOTICIAS MUNDIALES DE ULTIMA HORA

En obsequio a nuestros numerosos amigos de habla española, y para beneficio de los lectores americanos de "The Times" que estudien esa lengua, publicamos diariamente esta columna en castellano, con un extracto de las más importantes noticias de última hora.

Buena parte del futuro progreso de Los Angeles, que es la metrópoli de los Estados Unidos que más cercana se halla a territorio latino-americano, habrá de depender de las relaciones que logremos establecer con nuestras hermanas, las repúblicas del sur. Para que lleguen a ser enteramente cordiales, no hay nada tan importante como que nuestros ciudadanos se familiaricen con la lengua castellana. Tan se dan cuenta de este hecho nuestros habitantes, que hay al presente más de 25,000 personas que estudian español en Los Angeles. A ellas les conviene leer todos los días esta columna, en la que encontrarán español correcto y enteramente moderno.

NOTAS TELEGRAFICAS

Noticias de Washington

WASHINGTON, Marzo 10.—Una subcomisión de medios y arbitrios de la Cámara ha comenzado a redactar un proyecto de ley de prima al soldado.

El Ministro Hoover ha publicado una declaración por la que se opone a monopolio alguno de trasmisiones radiotelefónicas.

Ha dicho Charles M. Schwab al Presidente Coolidge que las investigaciones parlamentarias estaban dañando a los negocios.

Habiendo llegado la efectividad de la renuncia del Ministro Denby, abandonó éste el Ministerio de Marina.

La Cámara ha aprobado el proyecto de ley por el que se acepta la oferta de Henry Ford por Muscle Shoals.

La Secretaría de Estado ha recibido informes de que los rebeldes hondureños han rechasado las proposiciones de paz de las repúblicas centroamericanas.

El Ministro de Justicia Daugherty y el Senador Elkins, republicano de West Virginia, son los únicos funcionarios públicos que han operado en acciones petroleras de Sinclair. Es lo que hasta ahora se infiere del examen de los libros de corredores, que ha practicado la comisión petrolera.

Se Avecina el Pánico en Francia

PARIS, Marzo 10.—La baja del franco está provocando consternación rayana en pánico entre las clases trabajadoras de Francia. En los círculos todos de la vida francesa este problema ha hecho olvidar todos los demás, pues afecta por igual al príncipe y al campesino.

A diferencia de los flemáticos alemanes, los franceses son una raza excitable; como todos los latinos, reaccionan en forma rápida y aun violenta en cada una de sus crisis. En estos días todo el mundo se halla nervioso y lleno de irritación en París. Cada alza en los comestibles, cada alteración en el tipo de cambio y cada nuevo rumor contribuyen a aumentar el temor de un amenazante desastre.

Las personas más afectadas son las que, tras de largos años de rudo trabajo y estricta economía, se habían retirado con sus modestas rentas, producto de inversiones en bonos del gobierno. Constituyen estas gentes una numerosísima clase social en Francia. Muchos han estado exportando su capital, pero como es ilegal hacerlo, y además difícil para los que no tiene relaciones financieras internacionales, la mayor parte se han visto obligados a contemplar paralizados este estado de cosas. Día a día ven disminuir sus capitales conquistados a fuerza de trabajo improbo, y llegar el momento en que, a despecho de su avanzada edad y sus ya inexistentes relaciones comerciales, se vean precisados una vez más a ganarse la vida con la labor diaria.

DEPORTES

Boxeo

NUEVA YORK, Marzo 10.—Jack Dempsey, campeón mundial de peso fuerte, sólo una vez defenderá su título el año actual. Esos son los informes que dio hoy aquí John Griffin, promotor de Providence, Rhode Island.

Dijo Griffin que él, en representación de los veteranos de guerras extranjeras de Rhode Island, había ofrecido $500,000 a Dempsey por una pelea con Harry Wills, retador negro; y Jack Kearns, apoderado de Dempsey, le dijo que éste iba a aceptar probablemente un contrato con una compañía de cine, y sólo una vez defendería su título este año, peleando con Firpo en un match de desquite, a principios del otoño.

Polo

Los jugadores de polo que representan la división hawayana del ejército de los Estados Unidos, saldrán hoy para Coronado, pues se han inscrito entre los que se disputarán el campeonato de la costa del Pacífico en un torneo de polo, el 15 del actual. Este equipo se ha hecho muy popular entre los aficionados por su lucido comportamiento en los partidos que ha jugado.

NUMERO 200

Pláticas Diarias en Español por el Prof. R. Guerrero, del Departamento Español de "The Times"

Las "caballerías mayores" son los caballos y las mulas; las "menores" son los borricos.

El castellano, tan rico en fórmulas de cortesía como lo son en modales caballerosos y señoriles quienes le hablan, a cada paso luce aquellas en la escritura, la conversación y el trato social. En el segundo párrafo de la Plática 192 nos encontramos con una formula de que se hace frecuente uso para prevenir que oyentes o lectores de mucho puntillo o susceptibilidad vayan a tomar a ofensa algún juicio que emite el que habla o escribe: "dicho sea sin ánimo de ofender a nadie". Cuando alabamos a una persona ausente delante de otra u otras, solemos anteponer a nuestras alabanzas la cortés expresión: "no agraviando lo presente", o la más cortes aún: "mejorando lo presente"; y así decimos, "Mejorando lo presente, Pedro es uno de los hombres más buenos que he conocido".

En el mismo párrafo puede ver el estudiante dos locuciones idiomáticas españolas de uso frecuente: "quedarse corto" y "no ir a ninguna parte". Cuando el autor del artículo asienta que "las fuerzas vivas de Jerez se han quedado cortas", quiere decir que deberían haber pedido mayor subvención que la que pidieron. Si yo digo, "Juan es todo un caballero, y creo quedarme corto", doy a entender que tiene merecimientos aun más altos que los que menciono.

Al decir el escritor que 30,000 duros no van a ninguna parte, declara que esa cantidad sirve para bien poco. Si digo a una persona: "Por ese camino no vas a ninguna parte" o "Con esa conducta no vas a ninguna parte", le manifiesto que, en mi opinión, sus procedimientos no la conducirán a resultado feliz en la vida o en el negocio particular de que se trate.

Sírvase notar el estudiante la siguiente oración, que hallará en el párrafo tercero de la Plática 192: "el auxilio que preste el Estado no debe bajar de dos millones de nesetas." Innumerables son las personas de habla española, aun entre las que se dedican a escribir para el público, que habrían intercalado un "de" entre "debe" y "bajar", lo que en el presente caso sería un solecismo, pues la frase significa: "es preciso que el auxilio no baje, etc.". Es tan frecuente la lamentable confusión que hacen los que hablan y escriben entre "deber" y "deber de", que puede decirse que no hay ejemplar de periódico en español donde no encontremos algún ejemplo de este solecismo. Tengo a la vista el número dominical de uno de los periódicos mejicanos que se publican en Los Angeles, y me hallo en cuarta plana con dos notas informativas cuya redacción confirma mi aserto. Una de ellas lleva este epígrafe: "Los americanos deben de aprender el español", en el que es preciso suprimir el "de"; otra comienza así: "Ayer debe haberse verificado en la ciudad de Hermosillo, Sonora, el enlace del señor Luis R. del Riego, etc.". Aquí el reportero omitió un indispensable "de". El señor Cuervo, con la precisión que le es habitual, nos expone en estas palabras la doctrina relativa a esa clase de construcciones:

No deben confundirse estas dos frases: "Hoy deben ser las elecciones" y "Hoy deben de ser las elecciones"; la primera connota obligación y entraña este valor: "Es forzoso que hoy sean las elecciones"; la segunda, al contrario, indica mera probabilidad o conjetura, y quiere decir: "Supongo que hoy sean las elecciones".

En la Plática 201 transcribiré los lugares que cita Cuervo en apoyo de la expuesta doctrina, y que darán al estudiante la luz necesaria para no confundir nunca el uso de las dos expresiones que nos ocupan.

Plane Wrecks House, Barely Misses Woman

[EXCLUSIVE DISPATCH]

POMPTON LAKES (N. J.) March 10.—A Curtiss military plane with a former war pilot and student passenger, which made a forced landing here last evening, struck and partly wrecked the home of William Hopper. His 90-year-old mother, in the sitting room, narrowly escaped being hit by a broken wire. After breaking in the walls and windows and unroofing the kitchen, the plane plunged into the mud in the garden, a tangled heap of splinters. Maj. Guy MacLaughlin, pilot, and Thomas Lanser, his pupil, of Paterson, climbed down without a scratch.

Maj. MacLaughlin later said that Hopper expected to sue him for $5000 damages, and offered to sell what was left of the plane for 27 cents.

Within a 20-Mile RADIUS

A circle with a radius of 20 miles would include every branch of the Security Bank, and Banks now in process of merger.

Within this circle lies what is practically one community, so far as business interests, growth, climate, character of population and general development are concerned.

In this ONE COMMUNITY, Security Bank has more than 275,000 depositors, and has accumulated more than $200,000,000 total resources.

So closely knit that we can—and do—give through each Branch in each locality the same attention to local interests that a local bank might give, SECURITY in banking means also a mighty ability to take care of any local financial needs.

SECURITY TRUST & SAVINGS BANK
SAVINGS COMMERCIAL TRUST
Head Office, Fifth and Spring
Now in 32 locations, in Los Angeles and closely adjoining cities.

SHINOLA 2 Cans 15c

Chaffees "WHERE CASH BEATS CREDIT"

FRESH MAYONNAISE Pts. 49c Qts. 95c

KRAFT EASTERN CHEESE KRAFT EASTERN
American .45c lb. Pimiento ....50c lb.
Brick .....45c lb. Swiss .....60c lb.

NUTS
Special IXL ALMONDS 20c lb.
BRAZILS lb. 20c
No. 2 Bleached WALNUTS 17½c lb.
CHOCOLATE RAISIN CLUSTERS 37c lb.

MARIPOSA YELLOW CLING PEACHES 3 CANS 55c
LINIT STARCH One Week's Special 3 PKGS. 25c 1 Pkg. Free
CREAM FLAKED ROLLED OATS 4 POUNDS 25c
LIBBY'S SLICED PINEAPPLE No. 1 Tall 2 CANS 35c

Lenten Suggestions
Louvre Sardines 12½c
King Geo. Norwegian Smoked 17½c
SALMON LIBBY RED ½s 20c 1s 35c 1's Tall.....25c
RECORD TUNA Light Meat ½'s 20c 1's 37c

CHAFFEE'S PANCAKE FLOUR Small, 2 pkgs....25c Large ....27c pkg.
CHAFFEE'S FLOUR 5-lb. Sk. 25c 10-lb. Sk. 45c ½-Bbl. 95c ¼-Bbl. $1.85

Underwood's Codfish Cakes 17c Can

Chaffees "WHERE CASH BEATS CREDIT"

CURTIS PIMIENTOS ½s 3 Cans 25c

Choice tea HOT—Um-m! Ask for Orange Label, and enjoy the steaming, fragrant aroma and the smacking zestful flavor of *better tea.*

Served at the largest hotels in Los Angeles!

Ridgways Tea

1 lb., ½ lb., ¼ lb. and 10c tins
Directions on every TIN

RIDGWAYS GUARANTEE: Each package must prove that it is the *choicest tea* you can buy at the price—or your grocer will promptly refund your money.

Distributors: M. A. NEWMARK & CO.

If you are as *particular about the* QUALITY *of* CANNED FRUITS as we are— *you may always be sure of getting them at their best*

And why shouldn't you be?

You serve them! You and your family must eat them.

Certainly there's no use trying unknown brands—when we are so particular about DEL MONTE.

The secret of buying canned fruits is to know the brand you want—then see that you get that brand.

Say DEL MONTE! Then you know you are always sure of getting choicest fruits from the world's finest orchards—the pick of the crop—gathered at the moment of perfection—with all their natural delicacy and flavor.

When you buy DEL MONTE, you buy something more than just "canned fruits"—you buy an assurance of quality and satisfaction ensured by over 60 years' experience in the canning of fine fruits.

This is the season when fruits and vegetables are doubly desirable in every diet. Their service not only adds a welcome note of variety, but supplies that important balance of food elements so important at this season.

Is your pantry stocked? Check it over! Select the varieties you need—then see your grocer—and order by the dozen cans—to ensure an adequate, well-rounded supply.

Only one thing—be sure you say DEL MONTE. You owe it to yourself—you owe it to your family—to be as particular in the selection of quality in canned fruits as we are in their growth and preparation.

If your grocer is not able to supply you, send us his name, and we will either arrange to supply you through him, or tell you where you may buy these quality fruits.

A partial list of DEL MONTE Fruits

Apples
Apricots
Blackberries
Loganberries
Red Raspberries
Strawberries
Cherries, Black
Cherries, Royal Anne
Grapes
Peaches—
Yellow Cling, Halves
Yellow Cling, Melba Halves
Yellow Cling, Sliced
Peaches—
Yellow, Halves
White Cling, Halves
White Cling, Sliced
Pears, Halves
Pears, Melba Halves
Pineapple, Sliced
Pineapple, Crushed
Plums, De Luxe
Plums, Egg
Plums, Green Gage
Fruits for Salad
Prepared Prunes
Del-Pak Prunes

Take it to your grocer

California Packing Corporation
San Francisco, California

Just say

Del Monte CANNED FRUITS *to your grocer*

Buy the size of can to fit your need

Most DEL MONTE Fruits are packed in 3 sizes of cans to meet the needs of various sizes of families. No. 2½ (large can) contains selected large fruit; No. 2 (medium can) contains selected medium-sized fruit; and No. 1 (small can) contains selected small fruit. But whatever the size, DEL MONTE flavor and quality are invariably the same.

NEWS OF SOUTHERN COUNTIES

ROAD CLOSED INTO CANYON

Sanatorium Blocks Way Up Millard Gorge

Legal Action Taken to Save Water Supply

Cabin Owners Will Protest La Vina Move

By a "Times" Staff Correspondent

PASADENA, March 10.—An attempt to close the approach into upper Millard's Canyon was made today by officials of the La Vina Sanatorium, who stretched a heavy wire cable across the highway just below the sanatorium and extended the barrier on either side of the road by means of a barbed-wire fence. Though the purpose of the barrier is presumably to keep trespassers off the grounds of the sanatorium, it also closes the only automobile entrance into the canyon.

This action is said to have been taken, also, to prevent mutilation of water pipes in the canyon which furnish water to the sanatorium. Cabin owners in the canyon state that they are in no way responsible for the asserted damage and are making a vigorous protest against the blocking of the canyon. They assert that the road has been in service as a public highway for forty-odd years and that it is unfair for the sanatorium to try to own it.

The La Vina sanatorium owns land in and below the canyon, acquiring it before the Forest Service was created; otherwise the canyon would now be government property. The only other entrance to the canyon are by way of steep and tortuous trails, inaccessible to automobiles.

Rumors are current that, because of the water shortage, all cabins below Mt. Lowe and Mt. Wilson will be closed to the public. An appeal to the Forest Service will be made tomorrow by cabin owners in Millard's Canyon to force the sanatorium to remove the obstacle.

Officials of the sanatorium state that they regret the necessity of taking the action, but will put up a fight to protect the water supply. For many years the management has indirectly invited the public to enter the canyon by providing a parking space for automobiles.

JAPANESE RANCHER SAYS DEATH PLANNED

[EXCLUSIVE DISPATCH]

BRAWLEY, March 10.—After Kenshara was sentenced to pay a fine of $10 and spend sixty days in jail for carrying a concealed weapon, T. Ominl, Japanese rancher, asserted in court that Kenshara had come to the valley from Los Angeles to kill him. Last year Ominl was acquitted of a charge of murder after he had killed Kenshara in self-defense, Ominl made the complaint against Kenshara in Justice of the Peace Griffin's court after he said he had heard that Kenshara was seeking him with a homicidal pistol. Kenshara, on the charge of Ominl. He is believed to have arrived in the valley recently.

CONDUCT IS RETURNED AS DEATH OF WORKER

[EXCLUSIVE DISPATCH]

SANTA ANA, March 10.—A tragedy that brought death to Roy Hall, 45 years of age, killed here today, when he fell from a scaffold at the factory of the Santa Ana Sugar Company, a Coroner's jury decided today. Hall, an Indian, was born in Poland, and he was unconscious when he was picked up and when it was divorced and his wife was shown at the time of her death in Portland Hall was married.

JUNCTION ASKED IN DISTRICT QUIZ

[EXCLUSIVE DISPATCH]

EL CENTRO, March 10.—Application for an injunction against the Imperial Irrigation District was made by T. D. McCall, of Brawley, to prevent the payment of district funds to C. W. Hunt, who, it had been announced, would make a report on district affairs. The report is intended to be a full report of the charges which asserted that graft and waste prevailed in the district.

Pineapple, Crushed
Plums, De Luxe
Plums, Egg
Plums, Green Gage
Fruits for Salad
Prepared Prunes
Dri-Pak Prunes

Canning Corporation
Los Angeles, California

POSSESSION OF BADGE TO START QUIZ

Federal Marshal Emblem Flashed by Tijuana Man at Border

[EXCLUSIVE DISPATCH]

SAN DIEGO, March 10.—Just how the badge of a deputy United States marshal came into the possession of F. B. Beyer, owner of a number of concessions at Tijuana, is a matter now being investigated by United States Marshal Al Sittell of Los Angeles, who attended the opening session of the Federal Court here this morning.

Beyer was one of three persons who decided to test the order issued by the Treasury Department for the closing of the international border below here at 9 o'clock every night. When barred at the line by Deputy Collector of Customs P. A. Markley of Tijuana, Cal., last Thursday, Beyer displayed what was ostensibly a deputy marshal's badge and demanded entry into the United States after the closing hour. He was permitted to enter, pending a report to higher officials in the customs service.

Sittell declined to discuss the matter other than to say the badge incident was being investigated. It is understood the marshal's office has no record of a badge ever being issued to Beyer.

A few persons visiting the Mexican town have been turned back at the border after 9 p.m., but aside from the "test" case instituted by Beyer and Mr. and Mrs. F. S. Clinton of Los Angeles last Thursay night when the early closing order went into effect, there has been no untoward incident recorded. An unusually large Sunday crowd attending the races and visiting Tijuana got back safely into American territory before the chains were hoisted at the line last night.

RATTLESNAKE BITE MAY PROVE FATAL

[EXCLUSIVE DISPATCH]

MEXICALI, March 10.—Fong Wah Yong, a Chinese coolie, employed as a cotton picker on a ranch south of here, was brought in town for treatment for a rattlesnake bite. The Chinese was struck by the snake's fangs while picking cotton. Instructions had been given by a physician as to the best treatment for the wound, but they were not carried out and the Chinese was in a serious condition at last reports. His arm was terribly swollen and he was very ill, his chances for recovery being considered slight.

PIONEER WOMAN DIES

Mrs. Mary Ann Hayward, Pasadena, Outlived Seven Children

By a "Times" Staff Correspondent

PASADENA, March 10. — Mrs. Mary Ann Hayward, 95 years of age and a pioneer of Pasadena, died at her home, 1631 Kirkwood avenue, at a late hour yesterday. Mrs. Hayward, who was the last of thirteen children, also outlived all of her seven children. She had been married three times, her last husband having been the late T. T. Hayward, also a local pioneer.

A native of Canada, Mrs. Hayward came to California forty years ago. After a residence of eight years in Santa Barbara she made her home in Pasadena. She was an active member of the Pilgrim Congregational Church. Her husband, who died three years ago, was a prominent grocer, establishing a store which is still in operation at Kirkwood and Dakota street.

Surviving Mrs. Hayward are two grand-daughters, the Misses Florence and Neva Miller of Pasadena, and six nephews and a number of other relatives. Funeral services will be conducted Tuesday afternoon at 2 o'clock at the chapel of C. F. Lamb & Sons. Burial will be in Mountain View Cemetery.

RAIN MAKER AT WORK

Hatfield Brothers Go After $8000 Reward at Coalinga

[LOCAL CORRESPONDENCE]

GLENDALE, March 10.—Charles M. Hatfield, the rain maker, accompanied by his brother, Paul A. Hatfield, left Sunday for Coalinga, where they have contracted to produce two inches of rainfall between now and April 15. If successful, they will receive $8000, but no money will be paid if the Hatfields fail to bring the specified amount of rain in the time agreed upon.

The money is to be raised by subscription among the farmers of the Coalinga region, and is to be placed in escrow pending the outcome of the attempts to bring rain. N. Sanderson of Coalinga and Jacob Zwang, two of the men who are said to be taking a leading part in securing the service of the Hatfields, were in Glendale for a conference with them before the rain makers started north.

WORK ON ESPEE SPUR AT OXNARD STARTED

[EXCLUSIVE DISPATCH]

OXNARD, March 10.—More than $10,000 is being expended here on a large team switch and a private industrial spur track branching off the main Southern Pacific at Third street. A gang of Southern Pacific workmen is today at work on the switch, which will be about 4000 feet in length. There will be two tracks with a macadam roadway on both sides.

CALEXICO HOTEL PROPOSED

[EXCLUSIVE DISPATCH]

CALEXICO, March 10.—The hotel committee of the Calexico Chamber of Commerce, of which S. T. Tyler is chairman, is considering a proposal from S. William Silverberg of Los Angeles to build a hotel of 100 rooms to cost $300,000.

Silver Peak Guest Ranch Bungalow Hotel. Ph. Pomona Sub. 5.—[Advertisement.]

When a Fellow Needs a Friend - - - By BRIGGS

[Copyright, 1924, New York Tribune, Inc.]

TWO DEAD OF POISON FOOD IN COALINGA

Mayor's Wife is Second Victim After Dinner at Growlers' Club

[BY A. P. NIGHT WIRE]

FRESNO, March 10.—The second victim of botulinus poisoning during a dinner at the Growlers' Club a week ago Saturday night in Coalinga died early this morning. She is Mrs. Burton Boyle, wife of the Mayor of the oil city. Others who were taken ill following the dinner were reported in much the same condition as they have been since the traces of the poison were discovered with the death of O. D. Canady, Coalinga banker.

Although an autopsy was performed Saturday on the body of Canady, Dr. Kenneth J. Staniford of Fresno, one of the physicians, would not reveal what was found as the cause of the poisoning. He said that the theory that death was caused by botulinus poisoning was confirmed.

Seven others are ill and while their condition, according to Dr. G. T. Mountford of Coalinga, holds out hope for recovery, botulinic poisoning sometimes takes an unexpected course and death comes with slight warning, even when the patient seemingly is gaining health.

The other sufferers from poisoning are Mrs. F. L. Stevenson, Miss Ruth Oller, Mrs. Jacob Ewang and Mrs. Frank Cheney of Coalinga and Mrs. Robert McCormick of Fresno.

According to a statement today by B. E. Whitney, president of the Growlers' Club of Coalinga, revealing for the first time the menu served at the club dinner, the following food was served: Chicken sandwiches, pickles, olives, a legs lettuce and coffee.

E. J. Lea, director of food and drugs of the State Board of Health, was in Coalinga today to make an investigation while Harry C. Moore, food and drug inspector of the Bureau of Chemistry of the United States Department of Agriculture, has also been in the oil city checking up on the food to ascertain what contained the poison.

LEGION TO GIVE DANCE

[LOCAL CORRESPONDENCE]

SOUTH PASADENA, March 10. The South Pasadena Post, American Legion, will hold a St. Patrick's Day dance in the Legion clubhouse the 15th inst., to raise funds to pay off the remainder of the debt on the organization's cabin in Roberts Canyon. Case Bradford is chairman of the dance committee.

SHOW BY TULARE ELKS

TULARE, March 10. — Miss Juanite Murdock, youthful favorite in Los Angeles dancing circles, will be a feature of the Elks' show, "Ten Thousand Dollars," which will be staged at Tulare Theater tonight and tomorrow night. A local cast of fifty under direction of C. J. McNaughton, will appear in the play.

PLAN SUNRISE SERVICE

[EXCLUSIVE DISPATCH]

SANTA ANA, March 10.—Pastors of Santa Ana today were laying plans for the annual sunrise services Easter morning on Marcy Heights, near this city. Committees to obtain a speaker and to arrange a musical program will be appointed at a meeting of the Ministerial Association tomorrow.

Robert Parish Sings of Doom and Takes Life

[EXCLUSIVE DISPATCH]

SAN DIEGO, March 10.—Robert R. Parish, poet and writer, who wrote a number of songs and verses which struck popular fancy, committed suicide at a boarding-house in Chula Vista, following a fit of despondency.

Among his effects was a copy of the last song he wrote. One stanza of this song follows:

"For the youth the spring is calling
For the maid the fields are bright,
But on me the dusk is falling
And I pass into the night."

Parish, who was 70 years old, came here from Independence, Or., with a few hundred dollars. Saturday he drew the last $10 from a bank and remarked that this meant the end of everything for him.

R. E. DALTON RELEASED

Man Who Got in Trouble Over Flapjacks Out on Bail

[EXCLUSIVE DISPATCH]

POMONA, March 10.—Robert E. Dalton, 52 years of age, oil promoter of Alhambra, arrested Friday afternoon on a charge of assault with a deadly weapon, was released today after the payment of $1000 cash bail. Preliminary hearing was set for April 8, before Judge White. Dalton was arrested on the assault charge when Officer Bass of the local police force attempted to take him to the station after it was reported he was in an intoxicated condition and had kicked down a door to the room of the chef of the Avis Hotel and had fired a shot at him.

In resisting arrest Dalton is alleged to have drawn a revolver on the officer and threatened to kill him. The battle with the chef of the hotel was said to have been caused over some griddle cakes said to have been served cold to Dalton in the dining-room earlier in the day.

SOUTH PASADENA TO HAVE NEW THEATER

[LOCAL CORRESPONDENCE]

SOUTH PASADENA, March 10. Plans for the immediate construction of a $58,000 motion-picture and vaudeville theater at Fair Oaks avenue and Monterey Road were announced today by Jack Root, owner of the property. The theater will have a seating capacity of 1100 persons, and will be equipped with a $26,000 Wurlitzer pipe organ, according to Mr. Root. The Italian style of architecture will prevail in the interior decoration of the new theater. Mr. Root, who has been manager of the Mission Theater in Los Angeles, plans to retire, he announced, to devote his entire attention to the new theater.

CAMP SITE CHOSEN

[LOCAL CORRESPONDENCE]

SAUGUS, March 10.—Fish Creek Canyon has been chosen by the Santa Monica Boy Scouts Council as the site for its permanent summer camp. The site was given preference over a large number in canyons scattered throughout the southern end of the State. Plans will be developed for the establishment of a camp designed to accommodate 2000 hikers, as the bay district troops are said to be adding rapidly to their membership.

START OUT ON WHEELS TO MOTHER

Children Stranded While at Santa Ana Are Given Railroad Tickets

[EXCLUSIVE DISPATCH]

SANTA ANA, March 10.—Lonesome for their mother who they had not seen for five years, Charles and Evelyn Phelps, 12 and 16 years of age, respectively, left Riverside on bicycles for San Diego, where their parent, Mrs. Louise Howard, lives. Stranded in Santa Ana a day later, however, the police and the Rev. E. M. Robb, local pastor, raised a fund that carried the children by train to their destination.

The pair came to police attention today when they sought to sell one of their bicycles in order to gain a little money, after a tire had blown. Then it was disclosed Evelyn gained a deposit of $2 on her Riverside school books, which she still retained. Her natural blush and her unflapperish ways won the confidence of the authorities.

The mother, widowed twice, according to the children, left them with their grandmother in Riverside while she sought work five years ago in San Diego. She hadn't returned to the children since.

Police here communicated with the mother before permitting the children to board the train—ticket in hand.

ALHAMBRA FOUNDLING IS DESIRED

Many Offer to Adopt Baby Found on Doorstep; Now in Custody of Police

[EXCLUSIVE DISPATCH]

ALHAMBRA, March 10.—Local police have received numerous calls today from people who are offering to adopted a two-month-old baby girl, who was found on the doorstep of George M. McCollister, 1628 South Garfield avenue. The baby, which is a healthy, normal mite of humanity, is temporarily being cared for in the home of Police Officer Cherry.

No clews as to the identity of the baby's parents have been disclosed by the police investigation up to tonight. A bundle of clothing was left with the infant on the porch of the McCollister house, sometime Saturday night. No one has been found so far who saw the baby being left nor who can throw any light upon the mystery.

CHILDREN STRIP AUTO

[LOCAL CORRESPONDENCE]

HUNTINGTON PARK, March 10. G. C. Brooks left his new automobile parked in front of his residence during the night. In the morning he found the sun shade, carpet, two bulbs, tools, horn and tail light missing. Finger marks on the car showed that the theft had been committed by children.

[EXCLUSIVE DISPATCH]

BRAWLEY, March 10.—Andrew L. MacLean of Los Angeles, a wool dealer, has completed the purchase of virtually the entire wool crop in Imperial Valley for this season. The wool will weigh nearly 500,000 pounds, according to MacLean, and the clip is of good quality.

AERIAL ESCORT PLAN REVEALED

San Diego Airmen Will Fly With World Pilot

Noted Squadrons Will Take Part in Exhibition

Sky Flotilla to Proceed as Far as Seattle

[BY A. P. NIGHT WIRE]

SAN DIEGO, March 10.—Two squadrons of Army and Navy airplanes, manned by a number of the cleverest airmen in the government service, will form an aerial escort to Lieut. Lowell H. Smith when the world flyers leave Rockwell Field for Santa Monica next Saturday morning.

Commander Homer Wick, commanding fighting plane squadron No. 1, aircraft squadron, battle fleet, will lead his celebrated aggregation of aerial fighters to Clover Field. Commander Wick's squadron is the only flying unit in the United States equipped with the new type TS combat ships. The naval airmen will participate in the aerial circus at Clover Field, Santa Monica, next Monday.

Maj. Henry H. Arnold, pioneer aviator and commander of Rockwell Field, will lead the Army's aerial escort to Lieut. Smith.

The Rockwell Field contingent will comprise Maj. Arnold, Capt. J. H. Houghton, Flight Surgeon L. M. Field, Capt. William Randolph, Maj. H. D. Munnikhuysen, Lieut. Virgil Hine and Lieut. John Paul Richter. Five military airplanes will be used, including a Sopwith battle plane that has been especially equipped for skywriting.

Following the aeronautical exhibition at Clover Field next Sunday, all of the Rockwell Field airmen, supplemented by a squadron from Crissy Field, San Francisco, headed by Col. William Gilmore, air officer of the Ninth Corps Area, and two Martin bombers from Kelly Field, San Antonio, will escort Maj. Martin's round-the-world squadron to Sacramento, Portland and Seattle.

GROWERS OF COTTON SURE OF MOISTURE

[EXCLUSIVE DISPATCH]

CALEXICO, March 10.—Plenty of water for Imperial Valley next summer is assured by government reports. Heavy snowfalls in the upper reaches of the Colorado River are shown. A report received by Chief Engineer Ray B. Carberry of Imperial Irrigation District indicated that heavy snowfalls were recorded in several districts drained by the river, and the precipitation has brought the seasonal total in the Rocky Mountains up to normal. These reports are epcouraging to cotton growers, who usually require considerable water in July and August for the growing crop.

PAVING FOR COVINA

Contract for Street Work Let to Baldwin Park Firm

[LOCAL CORRESPONDENCE]

COVINA, March 10.—At a meeting of the City Trustees the contract was let for the paving of all the city streets now unpaved, which include First, Second, Third, Fourth, Fifth, Dexter, Park and Front streets. The contract was awarded to the Griffith Company of Baldwin Park, whose bid was approximately $119,000.

Pipe for the Covina sewer system is now being laid by Nick Bebek & Co. of Los Angeles, and paving will be commenced as soon as this work is completed.

The Trustees also have authorized the paving of Hollenbeck avenue south of the Pacific Electric tracks, the laying of sidewalks in the new Adams Park subdivision, and the formation of a lighting district for San Bernardino Road.

HELD ON AUTO CHARGE

By a "Times" Staff Correspondent

OCEAN PARK, March 10.—Local police have arrested Malcolm Douglas, 117 Ashland avenue, on a telegraphic warrant from the State of Washington, charging him with the transportation of an automobile from one State to another without legal procedure. He has been turned over to the Sheriff's office. Douglas, a real estate operator, told police that the matter was a misunderstanding and that he was not at fault.

GIRLS TO CAMP AT PALISADES

By a "Times" Staff Correspondent

SANTA MONICA, March 10.—Arrangements are being made at the Pacific Palisades for the reception and encampment of more than 200 high-school girls the Easter holidays. The campers will have the use of the new camp equipment and site. An athletic field was recently opened so that visitors might indulge in all outdoor games. A reguarl program which will be followed daily is being arranged by a committee.

BANS SPEEDWAY PARKING

By a "Times" Staff Correspondent

VENICE, March 10.—Police have ruled against the unloading or parking of trucks in the Speedway and have issued orders that action will be taken against those who insist on blocking the street. The narrowness of the thoroughfare and the large number of automobiles are given as the causes. Truck drivers must secure a special permit to park in the speedway, authorities said.

GETS SCHOOL GROUND

McFARLAND, March 10.—This community is elated over the acquisition of thirty acred of land by the school trustees for the erection of the new eight-room school building that has been so long needed here to accommodate the children of the community. Plans are well under way for the immediate utilization of the property for school purposes.

JURY GIVES MRS. LACKEY JAIL TERM

Glendale Woman Adjudged Guilty of Mistreating Her Young Niece

[LOCAL CORRESPONDENCE]

GLENDALE, March 10.—Mrs. Marguerite Lackey, 1007 South Mariposa street, charged on two counts with mistreating her 8-year-old niece, Lenore Miller, today was sentenced by Police Judge A. H. Lowe to serve 120 days in the County Jail. Notice of appeal was filed by Attorney Albert D. Pearce.

The charges against Mrs. Lackey specified different offenses, but the jury returned a verdict of not guilty on the first count, and a verdict of guilty on the second, which is alleged to have taken place on February 14, last. The complaint charged she beat the child in a manner liable to endanger her health.

Following a complaint by the child's school-teacher that the little girl's body was covered with black and blue marks, Mrs. Annie E. Yard, welfare worker, called Dr. G. Kaemmerling, city health officer, who stated on the witness stand that the child's body was covered with marks and bruises from head to foot.

Two women were on the jury that convicted Mrs. Lackey. Prominent clubwomen of Glendale, who had interested themselves in the case, were present in court.

During the trial the husband of Mrs. Lackey stated to Chief of Police J. D. Fraser that an anonymous letter that had been sent to his wife contained the warning that "if the Ku Klux didn't look after her probably some one else would."

Mrs. Lackey stated in her defense that she was compelled to adopt severe measures to break the child of habits which, she asserted, would eventually prove injurious to her.

Double Rites Conducted for Auto Victims

[EXCLUSIVE DISPATCH]

REDLANDS, March 10.—The Lutheran Church was crowded with friends this afternoon at a double funeral for Rev. C. F. W. Stoever and his little daughter, Esther, victims of an automobile accident at Puente a week ago.

The caskets were banked with flowers. The service was in charge of Rev. W. E. Crouser, D.D., of San Jose, president of the Synod of the Lutheran churches of California, Rev. H. G. Hillerman, D.D., former pastor of the church, read the scripture and gave the prayer, and Rev. H. C. Ide, represented the local Ministerial Union.

NO BLAME IS FIXED IN FATAL ACCIDENT

By a "Times" Staff Correspondent

LONG BEACH, March 10.—The coroner's jury today returned a verdict of "unavoidable accident" at the inquest into the death of Mrs. Mary B. Hanson, run down and fatally injured Thursday by an automobile driven by Edward McKenzie of 125 Covina avenue. The inquest was conducted at the Mottell mortuary. The body of Mrs. Hanson was taken this afternoon to Warner, Utah, for burial.

NEED OF CITRUS DRIVE DECLARED

Florida Grapefruit Grower Reviews Production

World Education Necessary To Meet Output

Great Increase Likely in All Sections

[EXCLUSIVE DISPATCH]

REDLANDS, March 10.—Dr. R. Phillips of Florida, one of the largest citrus-fruit growers in the United States, who is making a trip to the citrus-growing districts of the world, believes that the industry is faced by the necessity of more education to increase consumption of citrus fruit to keep pace with increased production.

Dr. Phillips owns 2000 acres of grapefruit in Florida. He says that Florida is shipping about 20,000,000 boxes of oranges this year. Within three years, with new acreage coming into bearing and the increased output of present acreage, this will be doubled.

Dr. Phillips has just returned from visiting the citrus districts of Europe and he says that Spain's production also is increasing rapidly with new groves and the rejuvenation of old ones. Spain and Italy are now using the most advanced cultural methods, fumigating and spraying, and the fruit is of fine quality and sufficient in quantity to furnish the markets of Europe with all they will take, he said.

South African production also is increasing speedily and that section intends to ship most of its fruit to England. Dr. Phillips believes the citrus interests of Florida and California must co-operate in marketing the fruit, in increasing consumption in present markets and in expanding the markets of this country and Canada, for they must be depended on to take the bulk of that grown here.

He says there is scarcely any comparison between cultural methods of Florida and California because of a great difference in soil and in climate.

DEXTER TO DELIVER DEDICATION ADDRESS

[LOCAL CORRESPONDENCE]

GLENDALE, March 10.— Dr. Walter H. Dexter, president of Whittier College, will deliver the principal address at the dedication ceremonies at the opening of the Glendale Sanatorium and Hospital's $1,500,000 plant here on the 23rd inst. C. E. Kimlin, business manager of the institution, has been assured that Dr. Dexter will be able to come here on that date, and he and Secretary E. F. Sanders of the Glendale Chamber of Commerce, today presented to Dr. Dexter the formal invitation to occupy the leading place on the program at the exercises. It had been hoped that Gov. Richardson would deliver the address but his official engagements prevented his coming south.

SOUTH GATE HOME ROBBED

[LOCAL CORRESPONDENCE]

SOUTH GATE, March 10.—The residence of B. E. Newman was robbed during the absence of Mr. and Mrs. Newman. When they returned home they found wearing apparel strewn around the floor. An investigation showed that considerable clothing had been stolen. Entrance was made either by use of a pass key or by the pantry window.

"TIMES" CORRESPONDENTS AND AGENTS

For the convenience of Times patrons in the principal cities and towns of the Southwest other than Los Angeles the following list of Times news and business representatives in these communities, together with their addresses and telephone numbers, is printed. All business agents will receive subscriptions and advertising.

City		Name	Address	Phone
Alhambra	Correspondent	C. J. Ward	16 E. Third St.	371 or 847-W
	Agent	R. J. Carter	421 W. Main St.	409
Anaheim	Correspondent	Nell Harkins	The Bulletin	709
	Agent	J. F. Richardson	127 E. Lemon St.	709-W
Bakersfield	Correspondent	Ross C. Miller	The Californian	241 or 2349-J
	Agent	John C. Martin	1914 Eye St.	597
Burbank	Correspondent	C. B. Irvine	1130 N. El Centro, Holly'd 430-341	
	Agent	E. R. Harding	114 N. Providence, Burbank 52-J	
Compton	Correspondent	W. E. Mellinger	7914 Whitnah Ave., L. A. South 3830-J	
	Agent	D. H. Lovelace		1402
El Centro	Correspondent	Don C. Bitler	439 Lee Roy Ave.	459 or 289
	Agent	A. C. Farrar	477 Main St.	
El Monte	Correspondent	Frank M. Colville	Chamber of Commerce	82
	Agent	Mrs. G. C. Brown	R. Hotel St.	83-J
Fullerton	Correspondent	Edgar Jenson	The Tribune	22 or 23
	Agent	A. E. Linton	215 E. Commonwealth	
Glendale	Correspondent	Laura W. Brown	217 W. Loomis Ave.	1195-W
	Agent	T. M. Furst	100 S. Maryland	1402
Huntington Pk.	Correspondent	Edward Tuck	The Signal	Bunch 3278-W
	Agent	C. A. Sutton	154 S. Pacific Blvd.	Bunch 270-J
Inglewood	Correspondent	Alla Sanders	124 E. Hashborne St.	267 or 68-RIX
	Agent	R. E. Lawrence	111 S. Oraella Ave.	173-J
Lamanda Park	Sub-Agent	C. W. Faulkner	3328 Colorado	Colo. 329
Lawndale	Correspondent	C. B. Irvine	1130 N. El Centro, Holly'd 430-341	
Long Beach	Correspondent	Arthur Pangborn	2143 Pasadena Ave.	641-573
	Agent	Ray H. Downing	649 American Ave.	619-60
Monrovia	Correspondent	C. F. Davis	321 Wild Rose	Black 479
	Agent	Mrs. Don Walters	602 S. Myrtle	Green 601
Ocean Park	Correspondent	(See Santa Monica)		
	Agent	N. E. McIntyre	2921 Ocean Front	917-71
Ontario	Correspondent	L. J. Franklin	111 Commercial	373
	Agent	C. E. Dougherty	111 East A. St.	373
Orange	Correspondent	R. S. Argyle	The News	319
	Agent	E. F. Caldwell	214 N. Glassell	241-W
Oxnard	Correspondent	Jack Miller	The Courier	494-R1
	Agent	L. H. Bond	116 G. St.	438-R-3
Palms and Culver City	Agent	Mrs. Fred Haver	7323 Irene	761-227
Pasadena	Correspondent	Mat Calwell	Sierra Madre	Fair Oaks 1402
	Agent	L. S. Anderson	32 S. Fair Oaks	Colo. 1421
Phoenix, Ariz.	Correspondent	J. H. McClintock	201 Fleming Block	6171 or 7869
	Agent	G. P. Ellingstone	1st Ave. & Washington	
Pomona	Correspondent	H. O. Schwichtenberg	235 E. Piedmont	810 or 8717
	Agent	H. O. Schwichtenberg	250 West Third	Main 650
Redlands	Correspondent	Cecil E. Arthur	314 Buena Vista	82 or Black 1209
	Agent	E. P. Ansbutz	20 W. Citrus Ave.	Main 60
Redondo	Correspondent	Clyde Allen	2284½ N. Broadway	10
	Agent	John C. Bowen	218 S. Pacific	3122
Riverside	Correspondent	J. R. Gathers	The Enterprise	909 or 979
	Agent	H. F. Waters	402 W. 6th St.	99
San Bernardino	Correspondent	Earle C. Bale	The Sun	23 or 447
	Agent	R. K. Westover	414 Third St.	3
San Diego	Correspondent	T. G. Armstrong	San Diego-Cal. Club	Main 324
	Agent	R. L. Tully	1256 First St.	61-595
San Fernando	Correspondent	C. B. Irvine	1130 N. El Centro, Holly'd 430-341	
	Agent	Mrs. M. A. Lozen	504 Hagar St.	Black 79
San Pedro	Correspondent	Wade Drake and Wayne B. Cave	112 W. 7th St.	San Pedro 3797
	Agent	B. R. Dierdoff	116 W. 7th St.	San Pedro 3697
Santa Ana	Correspondent	Wilfred G. Brown	The Register	30 or 1870
	Agent	F. C. Wadsworth	307 N. Broadway	Pacific 6425
Santa Barbara	Correspondent	Marshall Salomer	The Press	73 or 1370-M
	Agent	Ira R. Peter	834 State St.	3290
Santa Monica	Correspondent	La Verne Cummings	90. Regis Apts.	62184
	Sub-Agent	Chas A. Shoemaker	1353 Third St.	314-69
Santelle	Correspondent	(See Venice)		
	Agent	Lloyd C. Halsey	3194½ Sta. Monica Blvd.	329-33
Sierra Madre	Correspondent	Max Colwell	431 W. Central Ave.	Black 77
	Agent	Frank Spencer	118 Sierra Ave.	Blue 346
Signal	Agent	Dr. C. H. Walker	1231 Lyndon	Colo. 2344
Upland	Correspondent	(See Ontario)		
	Agent	E. P. Fuller	Com'l Bank Bldg.	Ontario 339
Van Nuys	Correspondent	C. B. Irvine	1130 N. El Centro, Holly'd 430-341	
	Agent	R. H. Dunn	373 Sherman Way	7
Venice	Correspondent	(See Santa Monica) (See Ocean Park)		
	Agent	Lee A. Smith	Free Press	49 or 886
Ventura	Correspondent	C. H. Torman	Arcade Bldg.	36
	Agent	Harry Bowman	121 S. Palmer Ave.	104-W
Whittier	Correspondent	Harry Bowman	121 S. Palmer Ave.	104-W
	Agent	F. W. Juergens	208 E. Greenleaf	3242

Three Name Commercial Paper

The Collateral Trust Certificates which we have to offer are (1) about the same as a Three Name Commercial Paper. (2) They have behind them adequate security which (3) is guaranteed by the dealer and which is again (4) guaranteed by a well-known Finance Company, and the collateral is deposited with a bank which acts as trustee. One and two year maturities available.

Price 100; Yield 8%

Call, write or phone.

Howard G. Rath Company
Established 1910
INVESTMENT SECURITIES
Members L. A. Stock Exchange
521 Pacific Mutual Bldg. Los Angeles
Telephone 870-448

RJ

15-Year 1st Mtge. 7% BOND—

BLUE DIAMOND COMPANY 7's

—AFFORD INVESTORS THE ADVANTAGES OF REAL ESTATE SECURITY combined with INDUSTRIAL EARNINGS.

PRICED To YIELD 7.10%

Send for Circular and Special Pamphlet on Company

Banks, Huntley & Co.
MEMBERS LOS ANGELES STOCK EXCHANGE
1212 STOCK EXCHANGE BLDG.
PHONE— PRINCETON 4300

The John M. C. Marble Co.

Metro. 1535 Telephones Main 8270
Capital paid in $500,000.00

OLDEST HOUSE IN SOUTHERN CALIFORNIA DEALING IN REAL ESTATE FIRST MORTGAGES EXCLUSIVELY.

OUR INDIVIDUAL COUPON MORTGAGES ARE THE BEST IN CALIFORNIA INVESTMENTS.

32 Years in the Main Corridor of H. W. Hellman Bldg., Corner Fourth and Spring Streets, Los Angeles.

$500,000,000 IN DIVIDENDS

That's the record of 20 oil companies whose shares are listed on the Los Angeles Stock Exchange.

More than half of this amount was paid by one company.

Standard of Calif.

You can buy in this company right now at a share—and get your part of all profits. Call or write today for full particulars and copy of our 100-page book, which will give you the history and facts about the Standard Oil stocks.

If you have idle cash, or if you can invest a few dollars monthly, investigate Standard Oil stocks. Get your free copy of our book today.

R. H. DURST & COMPANY
Standard Oil Dept.
804-5 Haas Building,
827-100 Los Angeles 8TH-3365

IDLE MONEY

A group of substantial local business men are inviting men and women of good business sense to participate with them in a conservative financial enterprise which will make very large returns. The proposition is proven, safe, quick of profit, and approved by highest authorities. A 200% return on your money is reasonably expected. If interested in an outlet for your surplus funds, large or small, write for complete confidential information. Address DX, Box 242, TIMES.

A. M. Clifford
Investment Counselor and Financial Analyst
Advises with Clients from a disinterested position, upon all matters pertaining to Bond or Stock Investments.
"No Securities to Sell"
Stock Exchange Building Los Angeles

7½%
Los Angeles Lumber Products Co.
1st lien and Cal. Trust Bonds Dated 2-1-24 due 2-1-44. A VERY ATTRACTIVE ISSUE.
Ask Us About Them.
Stevens, Page & Sterling
610 Van Nuys Bldg.
Phone 877-861

UNLISTED STOCKS & BONDS
Commercial Correspondents in Nationwide Market Facilities—Largest Unlisted Stock & Bond House on Pacific Coast
Leonards & Co.
728 So. Spring St. Phone 8-22-331

Business; Financial; Markets; Investment

UNITED EASTERN STATES POLICY

Mining Company Head Makes Important Announcement

Arrangements to Perpetuate Well-Known Corporation

Treasury Note Issue Coming; Business News

Marked improvement over the previous year was shown by the United Eastern Mining Company in its 1923 operations, Philip Wiseman, president of the company, stated yesterday in making a summarization of the data that will appear in the forthcoming annual report. Net income from operations totaled approximately $1,269,825 before deletion and depreciation, an increase of 68 per cent over 1922, and the equivalent to 92 cents a share on the outstanding stock. This is comparable to 55 cents earned in the previous year.

The company's mill at Oatman, Ariz., handled 104,800 tons of ore during the year, having a gross value of $2,685,074. The average recovery in the mill was 95.59 per cent, which compared with 96.15 per cent for the previous year.

With respect to ore reserves, Mr. Wiseman said that the company expects to exhaust the ore body in its Oatman properties by June or July. What effect this will have on the dividend policy is dependent, he said, upon the developments in the new properties, and as yet, the directors have come to no decision. In cash, Liberty bonds, and bullion, the company had net quick assets as of January 1, 1924, of $1,200,000, part of which can be utilized to continue dividends if conditions warrant such a policy.

In common with the policy pursued by well-managed companies operating a liquidating proposition, the United Eastern, according to Mr. Wiseman, has been paying regular capital returns to stockholders. Out of the 60 cents paid in dividends in 1923, 73 per cent represented actual dividends and 27 per cent return of capital, the total disbursement amounting to $817,800. In seven years of operation, the company has paid a total of $5,585,300 to its stockholders.

Touching on the progress of the El Tigre property in Mexico, Mr. Wiseman outlined some of the difficulties that have confronted the development of the mine. Faulting of the vein in unexpected places, unseasonable weather, and the troubles incident to operating in a foreign country have combined to deter development. However, he believes that more favorable news may be forthcoming in the next two or three months.

In addition to the El Tigre, the United Eastern Mining Company has also acquired what Mr. Wiseman describes as an attractive prospect also located in Mexico. Other mines are also under consideration, and the company intends to acquire sufficient new ground in the present year to perpetuate United Eastern as an operating company.

At the annual meeting held in Oatman on the 4th inst., all of the directors and officers were re-elected. The official personnel is composed of Philip Wiseman, president; George W. Long, vice-president; C. H. Palmer, Jr., vice-president; R. I. Rogers, treasurer; J. W. Bradley, secretary; J. E. Fishburn, George W. Long, J. L. McIver, Seeley W. Mudd, George D. Nordenholt, C. H. Palmer, Jr., W. K. Ridenour, R. I. Rogers and Philip Wiseman, directors.

STOCK OFFERING

Blair and Company, Inc., have acquired a block of 20,000 shares of the capital stock of Chesebrough Manufacturing Company, (Consolidated) of the par value of $25 each "when issued." Subscriptions for the stock will open today at $52 per share.

Chesebrough Manufacturing Company is one of the old Standard Oil Company group and manufactures the product sold under the trade mark "Vaseline," which has become known in practically every household throughout the United States, and is sold in practically every country in the world.

A meeting of the stockholders of the company has been called for the 20th inst. to effect an increase in the authorized amount of common stock from $1,500,000 to $4,000,000 par value. Of this increase, it is proposed to distribute, as a common stock dividend, $1,500,000 par value. The plan further provides for the reduction in par value of the shares from $100 to $25 each. If this plan is approved by the stockholders, there will be outstanding 120,000 shares of common stock of the par value of $25 each.

C. W. McGee, president of the company, in a letter to the bankers, states that the profits of the company for the six years ended December 31, 1922, averaged annually 21 per cent on the then outstanding common stock. Net profits of the company for the first six months of 1923, after deducting Federal taxes amounted to $312,778 and is estimated the results for the last six months of 1923 will be approximately the same. Cash dividends averaging 14 per cent per year have been paid on the outstanding stock of the company since 1916 with the exception of 1918, when only 10½ per cent was paid. In 1916 a stock dividend of 200 per cent was distributed.

PUBLIC UTILITY INCOME

Total income of the Middle West Utilities Company for the year ended December 31, 1923, was $6,107,721 compared with $4,936,829 in 1922, or an increase of $1,170,882, or 23.1 per cent.

Surplus earnings after payment of prior lien and preferred dividends, interest and administration expenses were $2,082,343, or the equivalent of $11.62 per share on the outstanding common stock. This compares with $9.04 earned on the common stock in 1922 and $8.22 earned in 1921.

Gross earnings of the subsidiaries were $36,185,181, an increase of $6,314,480, or 21.1 per cent.

Earnings accruing to the Middle West Utilities Company from subsidiaries were $4,838,046, an increase of $837,606, or 21.9 per cent.

Cash in bank or in the hands of trustees was $567,103, compared with current liabilities of but $746.

Of the funded debt, $5,281,300 was paid off in 1923. The report states that the company has plans to reduce its funded debt $5,250,000 more in 1924, which would leave it with refunded debt of less than $7,500,000 by the end of the year.

MINING MAN HERE

S. J. Wilson, president of the Richmond Consolidated Company, operating copper properties in Idaho, arrived in Los Angeles yesterday for conferences with local mining men, and is staying at the Alexandria. He reports that his company is making favorable progress in the driving of a 1400-foot cross-cut which is expected to cut the Richmond vein at the 1900-foot level sometime around April 1.

Mr. Wilson states that the Pacific Northwest is displaying considerable interest in the deep development work in the Idaho Couer d'Alene district, which has resulted in two promising strikes since the first of the year.

TREASURY NOTES

The new issue of U. S. Treasury Certificates of Indebtedness, series TM-1925, dated March 15, 1924, bears interest at the rate of 4 per cent and matures in 1925, according to the Citizens' National Company, which is taking subscriptions subject to allotment. The certificates are exempt from all taxation, except estate or inheritance and income surtaxes, and excess-profits and war-profits taxes. The interest on the certificates where the principal owned by an individual or corporation is not in excess of $5000 is also non-taxable.

DIVIDEND PAYMENTS

J. C. Schnell of the Royal Finance Corporation, fiscal agents for the Southern California Meat Company, announces that at the last meeting of the board of directors, a quarterly dividend of 2 per cent was declared, payable April 15, to stockholders of record April 1.

The Southern California Meat Company has announced a plan of expansion which includes a new plant adjoining the present location on Vernon avenue, and a new stockyard to take care of increasing business.

EXCHANGE MEMBER

Tenney Williams was elected a member of the Los Angeles Stock Exchange at a meeting of the members yesterday afternoon. He maintains offices in the Van Nuys Building and has been in the brokerage business Los Angeles for several years.

WESTERN AUTO

George Pepperdine, president of the Western Auto Supply Company, announces that a dividend of 14 per cent has been declared on the outstanding stock for the year of 1923. The preferred stockholders were paid their regular 8 per cent.

During the year, the company opened twenty-five new stores on the Pacific Coast, and erected a building at Eleventh street and Grand avenue. Gross business in 1923 was over $8,000,000.

CALLED BONDS

The bond department of the Bank of Italy has received a list of the E. I. Du Pont de Nemours 7 1-2 per cent bonds, due 1931, that have been drawn for redemption on May 1, 1924, at 107 and interest. These numbers may be received upon application.

BUILDING BONDS

A syndicate composed of Alvin H. Frank & Co. and Cass, Howard & Sanford, Inc., is today offering $175,000 Central Building Company (Pasadena) first mortgage 7 per cent sinking fund gold bonds, due March 1, 1938.

These bonds will be secured by a first closed mortgage on property owned in fee, located on Raymond avenue, Pasadena, one-half block north of Colorado street, and improved with a class A, eight-story and basement office and store building. The appraised value of the security is $354,200, or more than twice the amount of this issue. Application has been made to the State Banking Department for the certification of these bonds as legal investment for savings banks in California, and the issue is offered subject to this certification. The bonds are exempt from California personal property tax and are offered at 100 and accrued interest to yield 7 per cent.

DAILY TRADE TALK

State and municipal borrowings through the issuance of tax-exempt bonds almost reached the $100,000,000 mark in February and, for the first two months of the year, total of such bonds issues is about equal to last year's financing. According to the Daily Bond Buyer of New York, last month's total exceeds that of any previous February on record.

Since the first of the year the municipal bond market has remained firm in spite of the probability of tax reduction legislation which would impair slightly the value of income tax-exemption attaching to State and municipal bonds. Municipal bond dealers look for a reduction in the output of new bonds during the next few months.

The following table, shows sales of long term State and municipal bonds in February and the two months ended February 28 for ten years:

	February.	2 mos. ending February 29.
1924	$54,600,975	$176,510,618
1923	78,439,088	117,994,582
1922	99,420,482	186,781,551
1921	73,362,870	147,845,085
1920	39,807,950	128,565,964
1919	21,904,250	43,840,200
1918	28,286,720	41,797,700
1917	24,997,300	64,833,942
1916	35,915,203	87,326,129
1915	20,619,987	79,976,982

REDUCED TO FIGURES

The following are statistical tables showing business conditions in Los Angeles, as prepared and issued by the public service department of the Merchants' National Bank.

RETAIL FOOD PRICE REVIEW
(Average prices.)

	1924 Feb.	Jan.	1923 Feb.
Flour, 50-lb. sack	$1.635	$1.775	$1.90
Ham, per lb.	.321	.310	.355
Bacon, per lb.	.31	.305	.35
Eggs, per doz. (fresh)	.39	.385	.505
Butter, per lb.	.51	.51	.51
Coffee, per lb.	.335	.337	.393
Sugar, per lb. (cane)	.06	.06	.07
Fresh milk, per qt.	.15	.15	.15
Potatoes, per lb.	.025	.028	.019
Onions, new, per lb.	.05	.065	.05
Pot roast, per lb.	.137	.137	.125

*These figures are derived from the average prices of various brands of each commodity for the month quoted.

BANK CLEARINGS

	Current gain.
Feb., 1924—$675,873,630	
Jan., 1924— 619,307,488	*$ 56,870,799
Feb., 1923— 471,904,913	151,468,777

*—Decrease.

BUILDING PERMITS

	Number.	Cost.	Number.	Cost.	Current gain.
Feb., 1924—	3,304	$16,867,417			
Jan., 1924—	4,490	13,158,820	* 58	$2,991,650	

DAILY BOND BUYER

	Bonds.	Amount.	Average.	Interest.	Current gain.
Feb., 1924—	99	$63,580			
Jan., 1924—	119	82,600	*17	$ 1,720	
Feb., 1923—	99	44,901	19	18,407	

*—Decrease.

POSTAL RECEIPTS

	Current gain.
Feb., 1924—$502,567	
Jan., 1924— 460,450	*$ 67,883
Feb., 1923— 453,674	109,911

*—Decrease.

POSTAL SAVINGS BANK

	New Savings. Number.	Amount.	Current gain. Number.	Amount.
Feb., 1924—	99	$63,580		
Jan., 1924—	119	82,600	*17	$ 1,720
Feb., 1923—	99	44,901	19	18,407

*—Decrease.

Total on Deposit.

		Current gain.
Feb., 1924—	$750,651	
Jan., 1924—	747,197	$3,744
Feb., 1923—	737,746	*7,735

*—Decrease.

INTERNAL REVENUE
(Sixth District.)

	Current gain.
Feb., 1924—$2,005,202	
Jan., 1924— 1,750,376	$254,772
Feb., 1923— 2,356,589	48,613

EXPORTS

	Current gain.
Feb., 1924—$1,226,480	
Jan., 1924— 2,407,364	$ 818,920
Feb., 1923— 1,830,643	2,395,640

IMPORTS

	Current gain.
Feb., 1924—$2,612,903	
Jan., 1924— 2,372,184	$ 274,551
Feb., 1923— 1,162,007	1,475,555

CUSTOMS RECEIPTS

	Current gain.
Feb., 1924—$278,119	
Jan., 1924— 317,297	*$ 39,118
Feb., 1923— 194,959	119,060

*—Decrease.

NEW INCORPORATIONS

	Current gain.
Feb., 1924—254	
Jan., 1924—291	*37
Feb., 1923—211	43

*—Decrease.

LOS ANGELES STOCK EXCHANGE

	Shares Traded.	Current gain.
Feb., 1924—	6,165,395	
Jan., 1924—	7,484,500	*730,781
Feb., 1923—	2,875,086	*710,343

*—Decrease.

	Par Value	Current gain.
Feb., 1924—	$1,257,975	
Jan., 1924—	4,254,147	*$837,177
Feb., 1923—	3,260,975	118,300

*—Decrease.

BONDS

	Par Value	Current gain.
Feb., 1924—	$1,769,500	
Jan., 1924—	2,112,500	*$ 343,000
Feb., 1923—	50,000	1,719,500

*—Decrease.

CALIFORNIA OIL

	—Barrels— 1924	1923
Oil in storage, Jan. 1	91,925,153	63,194,929
Production, etc., Jan. 1 to Feb. 1	20,912,502	14,457,445
	112,837,655	77,652,374
Drawn from storage, Jan. 1 to Feb. 1	18,582,820	15,586,755
Oil in storage, Feb. 1	94,254,835	62,655,619
Storage increased, Jan. 1 to Feb. 1	2,329,680	1,459,803

Note: Had production ceased on February 1, 1924, oil in storage would have lasted approximately 157 days.

POULTRY MARKET IN SAN FRANCISCO

[BY A. P. NIGHT WIRE]

SAN FRANCISCO, March 10.—There were no receipts of dressed poultry reported today. Trading was very quiet, but there were no changes in prices on the closing week-end. Broilers, 1 to 1½ pounds, 45@48 per lb.; 1½ to 1¾ pounds, 46@47; colored, 1¾ to 1¾ pounds, 45@47. Fryers, Leghorn, 2 to 2½ pounds, 40@44 per lb.; colored, 2 to 2½ pounds, 40@44. Young roosters, colored, 3 pounds and up, 30@33 per lb.; stags, showing spurs, 26@28 per lb.

Old roosters, colored, 27@30 per lb.; Leghorn, 24@27 per lb.

Leghorn hens, 2¼ to 3 pounds, 24@25; over 3 pounds, 24@25.

Large colored hens, 25@28 per lb.; few higher; off sorts, 22@24.

Turkeys, live, 20@23 per lb.; dressed, fancy, 25@26 per lb.; fancy hens, 27@29; extra fancy, higher; undergrades, 18@24.

Ducks, young, 25@27 per lb.

Geese, young, 20@22 per lb.

Pigeons, squabs, live, 18@21 per lb.; dressed, 20@25 per lb.

Jackrabbits, dressed, 1.50@2.00 per dozen.

Squabs, live, fancy, 15@18 per lb.

Old pigeons, 2.00@2.50 per dozen.

Guinea fowls, young, 7.00@8.00 per dozen.

PRODUCE MARKET IN SAN FRANCISCO

[BY A. P. NIGHT WIRE]

SAN FRANCISCO, March 10.—Receipts: Flour, 2000 quarter sacks; wheat, 2200 centals; corn, 500 centals; potatoes, 1900 sacks; onions, 900 sacks; hay, 220 tons; hides, 1027; lemons and oranges, 6000 boxes; live stock, 2560 head.

Wheat, milling, 1.50@1.55; feed, 1.50@1.55.

Barley, feed, 1.55@1.57½; shipping, 1.57@1.67½.

Hay, wheat, 18.00@20.00; fair, 15.00@19.00; tame oat, 15.00@17.00.

Wild oat, 16.00@18.00; alfalfa, 19.00@21.00; stock, 13.00@17.00; straw, 12.00@15.00.

CALIFORNIA HIDE MARKET

Quotations furnished by the California Hide Corporation for stock delivered to their warehouse, 1000 Santa Fe avenue. Receipts from the interior for the twenty-four hours ending at 10 a.m. yesterday were: 333 hides, 385 pelts.

WET SALTED HIDES—No. 1 steers, 9 1-2 pound; No. 1 cows, 7 per pound; No. 1 bulls, 6 per pound; No. 2 hides, 1½ less per pound; grubby hides, 1½ less per pound; heifer hides, 1 less per pound; glue hides, 2½ per pound.

GREEN HIDES—No. 1 steers, 7½ per pound; No. 1 cows, 6½ per pound; No. 1 bulls, 6½ per pound; No. 2 hides, 1½ less per pound; heifer hides, 1 less per pound; No. 1 horse hides, over 50 pounds, 2.25 each; No. 1 horse hides, 40 to 50 pounds, 1.75 each; No. 1 horse hides, 30 to 40 pounds, 1.25 each.

CALFSKINS AND KIPSKINS—No. 1 calfskins, under 15 pounds, 16½ per pound; No. 2 calfskins, under 15 pounds, 15 per pound; No. 1 kips, 15 to 20 pounds, 13 per pound; No. 2 kips, 15 to 20 pounds, 11½ per pound; grubby skins, 1½ less per pound; heifer skins, 1 less per pound; slunks, 10@50 each; glue skins, 5 per pound.

DRY FLINT HIDES—No. 1 hides, 18 pounds and up, 15 per pound; No. 1 kips, 6 to 15 pounds, 15 per pound; No. 1 calfskins, under 6 pounds, 16 per pound; No. 2 hides and skins, 2 less per pound; glue hides and skins, 4 per pound.

WOOL—According to quality and condition, 20 per pound and up.

PELTS—Large, long wool, 2.00 each and up; medium, 1.50@1.60 each; short wool and shearlings, 10@50 each.

GOAT SKINS—No. 1, 13@20 each; No. 2, 5@15 each.

TALLOW—Tanners, 6½ per pound; No. 1, 6 per pound; No. 2, 5½ per pound.

MARKET INDEX

The following index will be found convenient for quickly locating market information in this issue of The Times:

	Page
Bond quotations	15
Business news	14
Building permits	18
Citrus fruits	18
California dried fruits	15
Cotton	14
Daily Trade Talk	14
Eggs, poultry (butter and eggs)	16
Foreign exchange (money)	15
Gasoline, oil	19
Grains	18
Hide market	14
Live stock	18
Metal market	18
Market reviews	17
Money, exchange	15
Produce, Los Angeles	16
Produce, San Francisco	15
STOCKS—	
Boston copper	15
Chicago	15
New York	17
New York oils	15
New York (curb)	15
Stocks and bonds in San Francisco	15
Salt Lake	18

WEEKLY COPPER MARKET REVIEW

Prices Slowly Advancing to Profitable Basis

Astounding Amount of Metal is Being Cosumed

Japan Outstanding Prospect in Foreign Demand

BY CHARLES F. WILLIS
(Editor Arizona Mining Journal)

The stock market flurry of two weeks ago, when several of the larger companies passed up their quarterly dividends had but a slight, temporary effect on the stock market and no effect at all on copper prices, for the prices have been steadily and slowly advancing to the present point of 14 cents and better. The reason is that fundamentally the copper market is in good shape and that there is now practically a balance between production and consumption.

In expressing himself regarding copper consumption in the United States recently L. S. Gates, general manager of the Utah Copper Company, was extremely optimistic.

"The amount of metal which is being consumed in this country is astounding," he explained. "At first it was thought that this demand would be sporadic and merely continue until abnormal needs had been satisfied. There has been, however, no slump in demand, as was thought would be the case.

"On investigation it has been found that the market has broadened in a truly surprising manner, and that present consumption is going to fulfill normal requirements of industry. A good part of this increase in need for the red metal is the outgrowth of the campaign of education pointing out the superiority of copper for a wide number of uses over all other metals."

A portion of the enormous increase in consumption of copper in this country can be traced to the fact that foreign countries are not manufacturing as they should and that they are calling on this country for the manufactured products. This increases domestic consumption and decreases exports and, as industrial conditions improve in the European countries, it is probable that they will manufacture more copper themselves and buy less in manufactured form.

Due to the fact that these countries have far to go in rehabilitation it is not anticipated that this will make a material difference in domestic consumption. It will be a gradually changing condition and may possibly slow up the rate of increase but probably will not lessen domestic consumption from its present average.

DEMAND AND SUPPLY

With consumption and production practically on a balance at the present time, the action of Inspiration, Anaconda and others in reducing the output to six days in the week will probably have a wholesome effect on the price of the metal for it takes but a slight curtailing of production to make consumption pass it.

An interesting point has been brought out recently by G. H. Dowell, manager of the Phelps Dodge Copper Queen Branch, that it will take seven years for the large producers to get back to the same point in development that they attained during the war and that present or immediately prospective prices of the metal do not indicate profits sufficient to quicken that return. In other words, the loss in the status of the development must be paid for from normal profits rather than surplus or profits over and above a normal return on the investment. Ore reserves suffered greatly during the war and the industry now has that bill to pay.

Japan is the outstanding prospect as a foreign user of copper. There is an enormous amount of construction going on in that country and some spectacular hydro-electric developments. Most of the equipment must be purchased in this country, although the engineering and work is being done by the Japanese themselves. Japan has actually progressed farther in the development of super-power lines than has the United States.

It seems evident that copper prices have turned the corner and, with the proper handling of the market and production by American producers, a decided improvement should be shown during 1924.

SLIGHT IMPROVEMENT IN COTTON FUTURES

[EXCLUSIVE DISPATCH]

NEW YORK, March 10.—The cotton futures list closed slightly higher after early irregularity in today's trading. Unfavorable weather reports from the belt had but little effect. Southern selling caused the morning reaction which followed a moderate advance at the start. Heavy short covering and buying by Wall-street interests following the official announcement that the Lancashire labor dispute had been settled caused a sharp advance in the final hour which carried prices from 50 to 70 points above the early low level and some 18 to 38 points above Saturday's final prices.

At the close the list was just under the top and 5 to 32 points net higher. Spot cotton 25.55, up 25 points net.

Closing Prices
NEW YORK
[Furnished by McDonnell & Co., 624 South Spring street.]

Option—	Open.	High.	Low.	Close.
January	24.46	.....	.....	24.46
March	25.10	25.36	25.00	25.25@25.26
May	25.37	25.64	25.30	25.54@25.55
July	27.00	27.13	26.85	26.97@26.98
October	25.60	25.63	25.15	25.40
December	25.05	25.15	24.80	25.13

NEW ORLEANS

March	25.21	25.50	25.16	25.50@25.51
May	25.50	25.77	25.42	25.46@25.71
July	27.08	27.33	27.00	27.27@27.28
October	24.80	24.98	24.70	24.90@24.94
December	24.60	24.65	24.30	24.50

Cottonseed Oil
[EXCLUSIVE DISPATCH]

NEW YORK, March 10.—Closing prices for cottonseed oil:

	Close.	Prev. close.
March	9.75@ 9.80	9.80@ 9.90
April	9.78@ 9.80	9.90@ 9.95
May	9.86@ 9.92	10.13@10.15
June	10.00@10.20	10.20@10.40
July	10.20@10.32	10.34@10.55
August	10.30@10.42	10.50@10.65
September	10.44@10.48	10.64@10.67
October	9.85@10.00	10.00@10.20
Spot	9.65@ 9.80	.....

Dependable Short Term Paper

7½%

Maturities 12 to 22 months. Denominations $100, $500, and $1000.

Interest Payable Quarterly By Coupon.

$50,000

Convertible Trust Certificates

of

Rule & Sons, Inc.

HISTORY—Convertible Trust Certificates of Rule & Sons were first issued in 1919. Up to this date 56 series have been issued. Of these issues 46 series have matured and been paid promptly on their due date.

SECURITY—The security consists of Conditional Sales Contracts representing balances due upon automobiles sold on partial payments deposited with the trustee under a rigid trust agreement and guaranteed principal and interest by Rule & Sons, Inc.

ARGUMENT—Financing buyers of automobiles is one of the great money operations of the day. Automobile paper so-called, that is, Conditional Sales Contracts for the purchase of automobiles, has been and is being handled by banks and large financial institutions in ever-increasing volume and has acquired a recognized place in the financial operations of the country.

The Conditional Sales Contract as used in the Rule & Sons, Inc., Trust covering Convertible Trust Certificates has five definite sources of security, any one of which under ordinary conditions should be sufficient. It would be an unheard-of condition that would cripple all at one time.

They are:

(1) The Automobile itself, title to which is vested in the Trustee with right of possession on failure to pay.
(2) The signed obligation of the purchaser to pay.
(3) In most cases the endorsement of the dealer selling the car.
(4) An excess of 5% in contracts deposited in the trust which means that one automobile purchaser out of twenty could be in default without impairing the payment of certificates.
(5) The unconditional guarantee of Rule & Sons, Inc.

GUARANTORS—Rule & Sons, Inc., who are the guarantors of the Convertible Trust Certificates, are a subsidiary of the Pacific Finance Corporation, all of the stock of Rule & Sons, Inc., being owned by the Pacific Finance Corporation.

The Pacific Finance Corporation is one of the largest financial institutions on the coast having paid up capital of over $4,000,000 and is operated by men of powerful financial influence. The Pacific Finance Corporation as the owners of Rule & Sons, Inc., is liable for its commitments.

For the investor who expects to use his money within a short period we recommend the Convertible Trust Certificates of Rule & Sons, Inc.

The yield is satisfactorily high and the security both fundamentally, and from the standpoint of past performance, amply adequate.

Elliott & Horne Co.
Stock Exchange Bldg.
639 South Spring St ~ 870-460
Bond Dealers Since 1904

New Issue to net 6½%

$775,000

South Broadway Building

Los Angeles

First Mortgage 6½% Serial Coupon Bonds

[SAFEGUARDED UNDER THE STRAUS PLAN]

Serial Maturities 2 to 15 years

MORTGAGED PROPERTY: These bonds constitute a direct closed first mortgage on the South Broadway Building, Los Angeles, a ten story office and sales building to be erected; and on its site, fronting 100 feet by 150 feet deep, on the west side of Broadway immediately north of Tenth Street. They also are a first lien on the earnings of the property which has been leased in its entirety to the Western Costume Co.

EARNINGS: This lease has been assigned to the Trustee for the benefit of the bondholders. It runs for twenty-five years, the lessee paying taxes, insurance, etc., at an average annual net rental during the period of the loan of over $120,000, nearly two and one-half times the greatest annual interest charge and ample to meet sinking fund payments and interest.

GUARANTY OF COMPLETION: Completion of this building in conformity with the plans and specifications, free and clear of all prior liens, is unconditionally guaranteed by S. W. Straus & Co.

These bonds are exempt from personal property tax in California. They are protected by all the safeguards of the Straus Plan and are offered with our unqualified recommendation.

Denominations, $1000, $500 and $100

PRICE: Par and accrued interest to net 6½% from date of delivery

Call or write for Circular No. 702-I

S. W. STRAUS & CO.
ESTABLISHED 1882 OFFICES IN MORE THAN FIFTY CITIES
523 South Spring Street
Los Angeles
Watts Bldg. Farmers and Merchants Bank Bldg. Carrillo Bldg. Main St. at Pershing Square
San Diego Long Beach Santa Barbara
FORTY-TWO YEARS WITHOUT LOSS TO ANY INVESTOR

MILLER BOX & LUMBER CO.
MAIN OFFICE AT YARD NO. 2.
201-233 NORTH AVENUE 18.

WM. R. STAATS CO. Phone 575-941 BONDS
640 So. Spring St. Los Angeles Orders executed in Listed Securities
SAN FRANCISCO SAN DIEGO PASADENA

Commercial Paper Graves & Graves Investment Securities
MEMBER LOS ANGELES STOCK EXCHANGE
629 S. SPRING ST.—879-671.

BONDS
for Investment Funds

We recommend—

*Market Street Railway	7's	1940	100
*Southern Cal. Gas	6's	1958	Mkt.
*Santa Ana Garden	7's	Various	100
Northwestern Public Service	7's	1933	98½

**Exempt from California Personal Property Taxes.*

M. J. KOPPEL COMPANY
GOVERNMENT - MUNICIPAL - CORPORATION
BONDS
633 Low State Bldg., Phone 877-801—Los Angeles

Jersey Cent. P. & L. Preferred
at $92.50 to Yield 7.57%

THE Jersey Central Power & Light Corporation is a strong, growing public utility organization, operating in prosperous communities, close to the New York Metropolitan area and the Atlantic Seaboard, and surrounded by the most favorable conditions for the further profitable development of its business.

We regard the Cumulative Participating Preferred Stock of this company at the present price, with detachable warrants for the purchase of common stock, as one of the most attractive investments in the entire public utility field.

Circular gladly mailed upon request.

A. E. FITKIN & CO.
Telephone 874-881
209 Van Nuys Building, Los Angeles
NEW YORK BOSTON CHICAGO

FEDERAL ADVERTISING CORPORATION

We've Got To Be Right To Advertise!

Publicity turns on the spot-light on any proposition so that any defects or flaws have a way of showing up in a glaring way.

We spend considerable money to put people in touch with the worthy securities we offer, and they have to stand the "white light" of advertising.

Those who know us have found that our written word is as good as a bond.

James A. Wood
PRESIDENT

FOR SALE
$2000 to $3000
7% First Mortgages
Carrying This Company's Positive
GUARANTEE
Any Amount Up to $65,000
4½ Years to Run

Each Mortgage secured by a property worth 2½ times its face. We collect interest and forward to our mortgagee as it accrues—see that taxes are paid and insurance kept up, without expense to them.

ANGELES MESA LAND COMPANY
W. P. JEFFRIES, President.
Capital and Earned Surplus Over $1,600,000
912 New Pantages Building, Seventh and Hill
Phone: 874-173 and 825-286

G. E. MILLER & COMPANY
BONDS
Municipal Corporation Government
709 Van Nuys Bldg.
Portland San Francisco

Merrill, Lynch & Company
NEW YORK, CHICAGO, DETROIT, CLEVELAND STOCK EXCHANGES
PHONE 882-839
BONDS—Municipal—Corporation—Public Utility
LOANS—Building and Real Estate
ROBERT MARSH & CO., INC. 300 MARSH-STRONG BLDG.
PHONE 871-121

J. J. DORAN CO. D. G. Grant
INVESTMENT SECURITIES
MERCHANTS NAT. BANK BLDG. Tel. 871-996.

BOND QUOTATIONS

Strong Tone

[BY A. P. NIGHT WIRE]

NEW YORK, March 10—Indications of continued easy money rates, seen in the Treasury's decision to do no long-term financing at this time, gave a good tone to the bond market today in the face of quiet trading activity. Prices held firm with the exception of Wilson & Co. 7½ per cent bonds, which were subject to selling pressure on the statement of the president that preferred dividends were unimpaired. The issue lost four points and other of the company's bonds were weak.

The action of French governmental and municipal obligations followed closely the movement of the franc, gaining in the early dealings, and weakening as the advance of the currency was checked. Belgian issues also lost ground.

Renewed selling of Liberty Bonds developed on the crowding of the $300,000,000 treasury certificates, but the financing, which had been expected to total $700,000,000, was regarded as favorable for the general investment market.

Although price changes were mixed in the railroad issues, the general trend was higher.

Following are closing quotations on bonds listed on the New York Stock Exchange, furnished by Logan & Bryan, 523 South Spring street:

RAILROAD BONDS

Sales—		Bid.	Asked.
12,500	Atch. Gen. 4s, 1995	89	89½
2,000	Atl. C. Line 4s, 1952	89½	89¾
19,000	B. & O. Gold 4s, 1948	82½	82¾
1,000	B. & O. Refg. 5s, 1995	95	95½
3,000	Can. Pac. Deb. 4s	79½	79¾
	Can. Nor. 7s, 1940	110¾	110¾
14,000	C. & O. Cv. 4½, 1939	89½	89¾
1,000	C.B.&Q. Refg. 5s, 1971	87	87¼
9,000	Chgo. Gt. West. 4s, 1959	51½	52
9,000	C.M.&St.P. Cv. 4½s, 1932	86	86½
19,000	Do. 5s, 2014	85¾	85¾
	C.R.I.&P. Ref. 4s, 1934	73½	73
	Del. & Hudson 5½s, 1937	99½	99
12,500	Erie Gen. 4s, 1953	84½	84¾
	Gt. Nor. 5½s, 1952	97½	98
5,000	Nod. & Mas. Ref. 4s, 1997	81½	82
	Hock Valley 4½s, 1959	82	82½
	Ill. Cent. Ref. 4s, 1955	85¾	85½
	K.C.-N.O.&M. 4s, 1936	70	70½
	K. C. So. 5s, 1950	67¾	67½
3,000	L. & N. Unif. 4s, 1940	89	89¼
	M. K. & T. 1st 4s, 1990	73¾	74½
45,000	Mo. Pac. Gen. 4s, 1975	53¾	54
25,500	N. Y. Cent. Cv. 6s, 1935	104	104½
5,000	N.Y.N.H.&H. Cv. 6s, 1948	89	89½
	N.R. & W. Conv. 6s, 1939	89½	89¾
11,000	Nor. Pac. Ref. 6s, 2047	102¾	102¾
	O. S. L. 5s, 1948	101	101½
	Or.-Wash. Ref. 4s, 1961	89½	89½
2,000	Penn. R.R. Cnv. 3½, 1915	99¾	100
	Peoria & E. Inc. 4s, 1940	22	23
	Pere Marq. 1st 5s, 1956	92¾	93¾
	P.C.C.&St.L. Gen. 5s, 1970	95½	95¾
12,000	Reading Gen. 4s, 1997	89¾	89¾
	Rio Grande W. 4s, 1939	73	74½
2,000	R.I.Ark.-La. 4½s, 1934	76¾	77½
11,000	St.L.&S.F. Adj. 5s, 1955	79¾	79¾
16,000	Do. Inc. 6s, 1960	63½	63¾
20,000	S. A. L. Cons. 6s, 1945	79¾	79¾
84,000	So. Pac. Ref. 4s, 1955	85¾	86
4,000	So.Pac.S.F. Term 6s, 1950	81½	82½
39,000	So. Ry. 6½s, 1956	103¾	103¾
	Tex. & Pac. 1st 5s, 2000	93	94
34,000	Un. Pac. 1st 4s, 1947	84	84½
	Wabash 1st 5s, 1939	97¾	98
2,000	West. Md. 4s, 1952	61	61½
30,000	West. Pac. 5s, 1946	86	87¾
	W. & L. E. 4s, 1949	63½	64

STREET RAILWAYS

	B. R. T. 5s, 1945	84	
5,000	Chgs. Ry. 1st 5s, 1927	79½	79¾
2,000	Det. Un. 4½s, 1932	86½	86¾
28,000	I. R. T. 5s, 1966	61½	62½
3,000	Market St. Ry. 7s, 1924	99½	99¾
	Manh. Tra. 5s, 1941	87½	88
2,000	N. Y. Rys. 4s, 1942	39½	37½
10,000	P. Gas. N. J. 5s, 1959	87½	87¾
5,000	Third Ave. Ref. 4s, 1950	52½	54
8,000	Un. Ry. Inv. 5s, 1926	89	90¾

INDUSTRIAL BONDS

8,000	Am. Smelter 5s, 1947	92½	92½
30,000	Am. Tel. & Tel. 5s, 1946	97½	98¼
4,000	Barnsdall 5s, Ser. A, 1931	89½	89
12,000	Beth. Steel 5s, 1948	96¾	96¾
3,000	Cuba Cane 8s, 1935	98½	99¾
	Comb. Tel. 5s, 1957	94½	95½
5,000	Del. Edison 6s, 1949	105	105½
20,000	Dupont 7½s, 1931	107½	107½
4,000	Duquesne Light 6s, 1949	104½	105
27,000	Emp. G. & F. 7½s, 1937	91½	91½
3,000	Fisk Rubber 8s	113½	113½
5,000	Gen. Elec. Deb. 5s, 1952	100½	101
15,000	Goodyear 8s, 1931	102¾	102¾
4,000	Humble Oil 5½s, 1932	97¾	97¾
20,000	Kelly-Spring. 8s, 1931	100½	101
5,000	Int. Paper 5s, 1947	84½	84¾
	Lack. Steel 5s, 1950	87	87½
	Liggett & M. 7s, 1944	110	110½
8,000	Laclede Gas 5s, 1934	82½	82¾
10,000	Mare. Marine 5s, 1941	81	81½
	Mex. Pet. 6s, 1938	102½	103
20,000	Midvale Steel, 1936	89½	89¾
	Nat. Tube 5s, 1952	89½	90
	N. Y. Edison 6½s, 1941	110½	110½
	N. Y. Ref. 5s, 1941	103	103½
5,000	Nor. States Pow. 5s, 1941	91	91½
6,000	N. W. Bell Tel. 7s, 1941	107	
	Ohio Steel 8s, 1941	100½	101
12,000	Pak. Gas & E. 5s, 1945	87½	87½
6,000	Pac. Tel. 5s, 1937	91½	91½
	People's Gas 5s, 1947	89½	90
	Phila. Co. 6s, 1944	101½	102¼
2,000	Sharon Steel 8s, 1941	100½	101
5,000	Sinclair Oil 7s, 1938	92	92½
2,000	Union L. & P. 6s, 1942	99	97
6,000	U. S. Rubber 5s, 1947	83½	84
42,000	U. S. Steel 5s, 1963	102½	102¾
	Un. Oil Cal. 5s, 1942	100	101
40,500	Va.-Car. Chem. 7s, 1947	89½	79½
4,000	W. U. Tel. 5½s, 1936	109½	109¾
12,000	Wilson & Co. 1st 6s, 1941	95	95¾

FOREIGN BONDS

	Argentine 5s, 1959	79½	79½
40,000	Belgium 7½s, 1945	99¾	100
57,000	Brazil 7s, 1952	79	79½
12,000	Bordeaux 6s, 1934	74½	75
54,000	Brazil 8s, 1941	82	82¼
12,000	Canada 5s, 1952	99¾	100
9,000	Chile 8s, 1941	104	104½
	Chile 8s, 1926	102¾	103¼
	Chile 6s, 1946	104	104½
12,000	Czecho 8s, 1951	95	95½
8,000	Bolivia 8s, 1947	87½	87¾
	Denmark 8s, 1945	107½	108
123,000	French 7½s, 1941	95	95¼
118,000	French 8s, 1945	94¾	95
	Norway 8s, 1940	110	110½
4,000	Queensland 6s, 1947	100	100¼
10,000	Rio Janeiro 8s, 1946	93½	94
	Rio Janeiro 8s, 1947	91½	92
66,000	Saxon Dept. 7s, 1945	79½	80
16,000	Swedish 6s, 1939	103¾	104
4,000	Swiss 8s, 1940	114	115½
75,000	U.K.Gt.Br.&I. 5½s, 1937	99½	99¾

Bond Averages

[EXCLUSIVE DISPATCH.]

NEW YORK, March 10.—Bonds: Today's close:

	Day.	Month.	Year.
40 issues	77.76	+ .65	— .49 — .31

Liberty Bonds

NEW YORK
(1:30p.m.)

	High.	Close.
Liberty 3½s	100	99.98
Do. 1st 4½s	102	99.30
Do. 2nd 4½s	770	99.30
Do. 3rd 4½s	510	100.00
Do. 4th 4½s	316	99.80
U. S. Cur. 4½s	451	100.00

LOS ANGELES

Following are the closing bid prices at the Los Angeles Stock Exchange:

Liberty Bonds—	Bid.	Asked.
1st 3½s	99.31	99.31
1st 4½s	99.29	99.07
2nd 4½s	99.27	99.05
3rd 4½s	99.26	100.04
4th 4½s	99.31	99.09

STANDARD OILS

[Furnished by A. A. Housman & Co., members all leading exchanges, 515 West Sixth street.]

NEW YORK, March 10.—Closing quotations:

	Close— Bid.	Ask.		Close— Bid.	Ask.
Anglo	19½	17	Int. Petr.	19	20¼
Atlas S.	242	247	Penn. Mex.	30	32
Buckeye	79	71	Prairie Oil	249	247
Chesebr.	127	125½	Prairie P. L.	240	236
Continental	49½	12	Solar Refg.	285	290
Crescent	12	115	S. Pipe	94½	95
Cumberland	115	49½	S. Pipe Pf.	91	92
Eureka	99½	100½	S. W. P. Oil	88	90
Galena	62½	63½	S. Oil Ind.	61	62¾
Glen Pipe	105	107	S. Oil Kan.	44	45
Glen Pipe pf.	102	103	S. Oil Ohio	317	320
Ill. Pipe	142	146	S. Oil N. Y.	415	417
Ind. Pipe	85½	85	Swan & F.	85	90
Nat. Trans.	21¾	22½	Vacuum	63½	63¾
N. Y. Trans.	62	63	Washington	29	32
N. Pipe	101	104	Weiss Oil	28	30
Ohio Oil	70½	72	Prairie pf.	100½	101½

FOREIGN BONDS

	Argentine 5s, 1959	79½	79½
40,000	Belgium 7½s, 1945	99¾	100
57,000	Brazil 7s, 1952	79	79½
12,000	Bordeaux 6s, 1934	74½	75
54,000	Brazil 8s, 1941	82	82¼
12,000	Canada 5s, 1952	99¾	100
9,000	Chile 8s, 1941	104	104½
	Chile 8s, 1926	102¾	103¼
	Chile 6s, 1946	104	104½
12,000	Czecho 8s, 1951	95	95½
8,000	Bolivia 8s, 1947	87½	87¾
	Denmark 8s, 1945	107½	108
123,000	French 7½s, 1941	95	95¼
118,000	French 8s, 1945	94¾	95
	Norway 8s, 1940	110	110½
4,000	Queensland 6s, 1947	100	100¼
10,000	Rio Janeiro 8s, 1946	93½	94
	Rio Janeiro 8s, 1947	91½	92
66,000	Saxon Dept. 7s, 1945	79½	80
16,000	Swedish 6s, 1939	103¾	104
4,000	Swiss 8s, 1940	114	115½
75,000	U.K.Gt.Br.&I. 5½s, 1937	99½	99¾

Bond Averages

[EXCLUSIVE DISPATCH.]

NEW YORK, March 10.—Bonds: Today's close:

	Day.	Month.	Year.
40 issues	77.76	+ .65	— .49 — .31

Liberty Bonds

NEW YORK
(1:30p.m.)

	High.	Close.
Liberty 3½s	100	99.98
Do. 1st 4½s	102	99.30
Do. 2nd 4½s	770	99.30
Do. 3rd 4½s	510	100.00
Do. 4th 4½s	316	99.80
U. S. Cur. 4½s	451	100.00

LOS ANGELES

Following are the closing bid prices at the Los Angeles Stock Exchange:

Liberty Bonds—	Bid.	Asked.
1st 3½s	99.31	99.31
1st 4½s	99.29	99.07
2nd 4½s	99.27	99.05
3rd 4½s	99.26	100.04
4th 4½s	99.31	99.09

NEW YORK CURB

Oils Unresponsive

[BY A. P. NIGHT WIRE]

NEW YORK, March 10.—Failure of the oil shares to make a quick response to higher crude oil prices was used by bear traders as an excuse for another attack on today's curb market, which developed a reactionary trend. In the absence of any public interest, trading was again on a restricted scale.

Oils were the hardest hit. Standard Oil of Ohio broke 3 points to 320; Cheskbrough dropped 3 to 427.

A jump of 13 points to 409 by Ford Motors of Canada was one of the features of the industrial list. Most of the radio issues improved fractionally. Motors were heavy.

Following are the closing quotations on the New York Curb market. Furnished by Logan & Bryan, members of the New York Stock Exchange, 523 South Spring street.

Sales—	Industrials—	High.	Low.	Close.
300	Aass. Cotton Fab. pfd.	97	97	97
100	Alas. Gld. & Sils. new	17	17	17
200	Am. Int. & Tr.	13¾	13¾	13¾
400	Atl. Fruit W.	1¾	1¾	1¾
100	Bridgeport Mach.	11	11	11
200	Brit.-Am. Tob.	22	22	22
1,500	Candy Products	2 5-16	2	2
200	Cehtrifugal Pipe	23½	23½	23½
100	Chicago Cub	3¾	3¾	3¾
200	Colo. Power	31½	31½	31½
200	Cont. Tob. Inc.	34¾	34¾	34¾
200	Cuba Cane	27¾	27¾	27¾
1,500	Deshler C. & R.	8¾	8¾	8¾
200	Durant Motors	26¾	26¾	26¾
100	Ford of Canada	409	409	409
200	Foundation pfd.	87½	86½	86½
70	Gillette Safety	27	27	27
200	Glen Alden	33½	33½	33½
200	Goodyear Tire	105¾	105¾	105¾
1,000	Hamilton Corp. W.I.	10¾	10¾	10¾
100	Jordan Motors	20¾	20¾	20¾
200	Krupp	20¾	20¾	20¾
100	Mitchell Motor pfd.	10¾	10¾	10¾
100	Park & Tilford	73½	73½	73½
1,500	Radio Corp.	4¾	4¾	4¾
1,200	Do. pfd.	20¾	4 3-16	4 5-16
200	Rex Trunks	17¾	17¾	17¾
12,400	So. Coal & Iron	12	12	12
100	Tenn. Elec. Power	27	27	27
100	Tob. Prod. Cl.	33	33	33
100	Un. Profit Sharing	1¾	1¾	1¾
100	Util. Pow. Corp.	2¾	2¾	2¾
200	Ward Baking B	19	19	19
100	Wayne Coal	1¾	1¾	1¾
300	Yellow Taxicab	31½	31½	31½
	Independent Oils—			
800	Carib.	3	3	3
100	Cities	14¾	14¾	14¾
100	Do. pfd. Cnv.	17¾	17¾	17¾
100	Do. pfd.	77	77	77
100	Do. Warrants	2¾	2¾	2¾
1,000	Do. Cent. Refg.	7¾	7¾	7¾
1,000	Do. Cent. Refg. pf.	77	77	77
1,000	Creole	8	8	8
100	Cuyps. Pet.	7	7	7
1,000	Federal Oil	3	3	3
100	Gen. Pet.	42	42	42
1,000	Glenrock Oil	2¾	2¾	2¾
100	Gulf Oil	32¾	32¾	32¾
100	Mex. Oil	3¾	3¾	3¾
100	Mexico Petroleum	77	77	77
1,000	Metal Products	1¾	1¾	1¾
1,000	Nat. Tin	1¾	1¾	1¾
100	New Mex.	1¾	1¾	1¾
100	Nipissing	4¾	4¾	4¾
1,700	Ohio Copper	1¾	1¾	1¾
400	Omar	74	74	74
2,000	Ray Hercules	2¾	2¾	2¾
2,000	Ray Warrior	1¾	1¾	1¾
100	Rustless Iron	3¾	3¾	3¾
100	United Eastern	3-16	3-16	3-16
100	United Verde Ext.	20	20	20
100	Unity Gold	3-16	3-16	3-16
1,200	Vanadium, new	2 3-16	2 3-16	2 3-16
1,000	West End Cons.	5-16	5-16	5-16

CLOSING QUOTATIONS ON BOND EXCHANGE

SAN FRANCISCO, March 10.—Following are the closing quotations on the San Francisco Stock and Bond Exchange. Furnished by Logan & Bryan, 523 South Spring street.

	Bid.	Asked.
Miscellaneous Bonds—		
Amer. Factors 7s, 1939	100½	
Cal. G. & E. Cor. 5s, 1937	97	97½
Cal. G. & E. Cor. 6s, 1942	99¾	
Cal.-Ore. Pow. 6s, 1942		
Cal. Tel. & Tel. 5s, 1943		
Cent. Cal. Elec. 7s, 1931-34	100½	
East Bay Water 5½s, 1952	99½	
Gt. Western Pow. 5s, 1946	97½	
General Petroleum 7s, 1935	101¾	
Gt. Western Pow. 5s, 1946	97½	
Do. 7s, "B"	100½	
L. A. G.&E. 7s, "A"	102¾	
Do. 7s "B"	101¾	
Mtn. View & Lux 7s, 1935	103½	
Natomas Co. Cal. 6s, 1955	100	
No. Cal. Pow. 6s, 1943	90½	
Pac. G. & E. 5s, 1942		
Do. 7s, 1930		
Pac. Tel. & Tel. 5s, 1937	98½	
Do. 7s, 1937	102½	
Paraffine Co.'s 7½s, 1942	100½	
San Joaq. L. & P. 5s, 1945	98½	
Do. 6s, 1937	99½	
Sierra & San F. Co. 6s, 1949	100½	
Union Oil of Cal. 5s, 1931-38	95½	
Do. 5s, 1942	101½	
Western Pacific 5s, 1946	86	
Water Stocks—		
East Bay Water "A" pfd.	87	89½
Spring Valley Water Co.	87	88½
Gas and Electric Stocks—		
Great Western Pow. pfd.	57½	
Pac. Gas & Elec. 1st pfd.	89¾	90
Pac. Lighting Corp. com.	83	
Pac. Lighting Corp. pfd.	79½	
San Joaq. L. & P. pf. pfd.	97	
Railroad Stocks—		
S. F. Sacto R.R. com.	1¾	
Insurance Stocks—		
Firemen's Fund	650	670
Home Fire & Marine Ins.	30	
Bank Stocks—		
American Bank	132	132½
Anglo Cal. Trust Co.	100	
Bank of Cal. N. A.	280	285
Bank of California N. A.	270½	280
First National Bank, S. F.	215	225
Wells Fargo Nev. Nat. Bank	100	107½
Sugar Stocks—		
Alameda Sugar Co.	10	11
Hawaiian Sugar Co.	34½	
Honokaa Sugar Co.	2	
Hutchinson Sugar Plant.	15	15¾
Oahu Sugar Co.	37½	
Olaa Sugar Co.	7¾	8
Onomea Sugar Co.	43½	46
Paauhau S. P. Co.	27½	
Pioneer Mill Co.	27½	28
Union Sugar Co. pfd.	37½	38
Union Sugar Co.	25¾	
Oil Stocks—		
Associated Oil Co.	31¾	32
General Petroleum pfd.	25¾	
Do. com.	42¾	43
Honolulu Con. Oil	2.30	
North American Oil	1.22½	1.25
Pacific Oil	88	
Shell Union Oil com.	32¾	
Standard Oil Co. of Cal.	62	
Standard Oil Co. of Nev.	1.10	1.20
Union D. Co. of Cal. Assmt.	54½	
Miscellaneous Stocks—		
Cal. Copper Corp.	2.40	1.47½
Cal. Packing Corp. com.	83½	84½
Federal Telegraph Co.	6	6½
Hawaiian Pineapple Co.	60	
Hutchinson Packing	34½	35½
Hutchinson Packing pfd.	94	96
Hutchinson Packing	34½	35
Magnesite Co. com.		2.25
Pac. Tel. & Tel. pfd.		93
Paraffine Co.'s Inc. pfd.	98	
Sperry Flour Co. com.	49½	
Additional Quotations—		
Northwestern Elec. com.	21½	
Market St. Ry. 6s, 1924	99½	100

BOSTON STOCKS

[Furnished by A. A. Housman & Co., members all leading exchanges, 515 West Sixth street.]

BOSTON, March 10.—Closing quotations on the Boston Stock Exchange:

	Close— Bid.	Ask.		Close— Bid.	Ask.
Adventure	30	32	New Arcadian	8	9
Ariz. Com.	62	63	New Cornelia	17¾	18¼
Bing. & Mass.	17	18	N. Butte	2¾	3
Cal. & A.	43	44	Old Dom.	1	1¼
Cal. & H.	16	16½	Osceola	75	80
Carson Hill	1½	1¾	Quincy	39	39
Copper R.	23½	24½	Shannon	10	10
Daly West	4½	4¾	St. Mary's	31	32
Davis Daly	4½	4¾	Sup. & M.	85	100
E. Butte	4¾	4¾	Sup. Cop.	1¼	1¾
Elsemere	77	78	Tamarack	73	75
Franklin	86	100	Tuolumne	2¾	3
Hancock	7	8	Utah Apex	2¾	3¼
Isle Royale	13½	13¾	Utah Metals	38	40
Inland Crwn.	69	100	Utah Sec.	25	26
Do. pfd.	85	95	Victoria	100	110
Indiana	15	16	Wyandotte	5	20
Mass. Con.	75	100	Winona	20	30
Mayflower		50	Wolverine	50	55
O. C.	1¾	1¾	Elder Copper	2¾	3¼
Rhode.	33	34	Venture Oil	22	23½
Mason Valley	1½				

BOSTON CURB

	Close— Bid.	Ask.		Close— Bid.	Ask.
Belmont	30	35	S. W. Miami	1	1¼
Boston Ely	80	85	S. P. P.	35	50
Butte & L.	17	18	So. S. P. Pr.	75	100
Calumet	1¾	1	Iron Cap	13½	13¾
Chief Con.	3¾	4	Boston Mont.	10	15
Con. Cop.	2¾	3	Crystal, new	70	85
Eagle & R.	1¾	2	Canada	1	1¼
Gulf	1¾	1¾	Ahmeek	5½	6
Majestic	3	5	Verde Cent.	1¾	1¾
Ohio Copper	1¾	2	Verde Minn.	20	25
Onco	15	45	Evening	1	2¾
U. V. Ex.	36	38½	Mammoth	40	42
J. Verde	1¾	1¾	Baldwin	30	40
			First Nat.	20	25

STOCKS AND BONDS IN SAN FRANCISCO

SAN FRANCISCO, March 10.—Following are the closing quotations and sales on the San Francisco Stock Exchange, furnished by Hunter, Dulin & Co., members of the San Francisco and Los Angeles Stock Exchanges, sixth floor, California Bank Building.

Oil— STOCKS	Bid.	Asked.
Associated Oil		32
General Petroleum com.	43	43¼
Do. pfd.	89	
Holly Development	3	4
Honolulu Oil	230	237½
M. J. & M. & M.		15
North American Oil com.	120	123
Pacific Oil	87½	
Palmer Union com.	3	4
Do. pfd.	20	22
Petroleum Operators	3	
Shell Union	32½	32¾
Standard Oil of Cal.	82½	82¾
Texas Cons. Oil	110	
Transcontinental Oil	3	
Union Oil Associates	84½	84¾
Union Oil Co. of Cal.	83½	83¾
Ventura Oil Co.	23½	23¾
Insurance—		
West Coast L. & F. Life	4	4½
Western States Life	69½	
Utilities—		
East Bay Water "A" pfd.	85½	86
Great Western Power pfd.	87½	
Pac. G. & E. com.	54	54½
Do. pfd.	89½	
Pac. Tel. & Tel. pfd.	97½	98
So. Cal. Edison com.	84½	84¾
Spring Valley Water Co.	86½	87½
Sugars—		
Alameda Sugar	9½	10
Calamba Sugar pfd.	89½	
Hawaiian Commercial	34	
Honolua Sugar	3	3½
Olaa Sugar	7¾	8
Onomea	26½	
Pioneer Mills	28½	
Waialua	48½	49
Bank Stocks—		
American Bank S. F.	132	
Anglo-Cal. Trust	100	
Anglo-London-Paris Nat.	100	
Bank of Cal. N. A.	280	285
Bank of Italy	277½	
Cent. Nat. Bank, Oakland	100	
Frank-American Bank	100	101
Wells Fargo Nev. Nat.	100	107
Miscellaneous—		
Albert Bros. Mill. pfd.		77½
Candelaria Corp.		2¾
Booth pfd.	69	70
California Packing	84½	84¾
Hawaiian Pineapple	47½	
Magnesite Co. com.	200	300
Oro Dredg. Co.	2½	3
Penn. Salt Co.	50½	51
Sperry Flour Co. com.	47½	47¾
Virden Packing	33	34
BONDS		
Alameda Sugar 1st 7½s, 1942	100½	100¾
Amer. Factors 1st 7½s, 1939	100½	101
Cal. G.&E. Corp. 5s, 1937	97	97½
Do. 1st & Ref. 5s, 1941	97½	97¾
Cal. & Nev. S.S. 1st 7½s, '27	100	
Cal. Tel. & L. 1st 5s, 1937	97½	98
Cal.-Ore. Pow. 1st 6s, 1942	99¾	
Do. Conv. 6s, 1922	99½	99¾
Do. Ref. 5s, 1955	89½	90
Do. Conv. 6s, 1925	97½	98
Do. Conv. 6s, 1936	98½	98¾
Home T.&T. Spokane 5s, '51	94½	
L. A. G.&E. Gen. 5s, 1931	98½	98¾
Do. Ref. 5s, 1939	98½	
Do. Ref. 5s, 1942	98½	98¾
Do. Ref. 5s, 1943	98½	98¾
Do. Ref. 5s, 1944	98½	98¾
Do. Ref. 5s, 1945	98½	98¾
Mkt. St. Ry. 1st 5s, 1940	99½	99¾
Mtn. View & Lux. 1st 7s, '35	103½	
Natomas Co. of Cal. 6s, 1955	100

LOS ANGELES EXCHANGE

General Petroleum common was the popular stock in the petroleum list yesterday on the Los Angeles Stock Exchange, rising on the basis of a well-defined demand to 43¾ at the close, which represented a net gain over Saturday of 3-4 of a point.

Union Oil Associates was a close second in the contest for popular favor. The market price advanced to 55, and closed at 54 7-8, a gain over the previous final quotation of 3-8 of a point. U. S. Royalties advanced ½ cent to 23½, while Globe Petroleum fell the same amount to 5½. Shell Union was firm at 18⅛ and United Oil was unchanged at 28 3-4.

Very little interest was shown in mining stocks. United Eastern sold at 88 cents, Sunnyside at 4 and Richmond Consolidated at 14 cents.

General Petroleum bonds reflected the activity in the stock, the 7s of 1931 selling actively around 104 5-4. Los Angeles Gas 6s of 1942 moved up 1-8 to 98 5-8, a movement which was duplicated by San Joaquin series C 6s of 1950 at 99 1-8. Southern California Telephone 5s of 1947 advanced 1-4 to 91 1-4.

Following are the closing quotations and sales:

BONDS

Sales		Bid.	Asked.
......	Amalg. Sugar 7s, '37	[illegible]	[illegible]
......	Amer. Fastors 7s, '38	[illegible]	[illegible]
......	Associated Oil 6s, '35	[illegible]	[illegible]
[illegible]	[illegible]	[illegible]	[illegible]

Oil Stocks—

		Bid.	Asked.
......	American Crude	[illegible]	[illegible]
......	Associated Oil	[illegible]	[illegible]
......	General Pet. com.	[illegible]	[illegible]
......	Globe Petroleum	[illegible]	[illegible]
[illegible]	[illegible]	[illegible]	[illegible]

Industrials— [illegible]

Public Utilities— [illegible]

Miscellaneous— [illegible]

Bank Stocks—

		Bid.	Asked.
......	Bank of America	134.00	135.00
[illegible]	[illegible]	[illegible]	[illegible]

Mining Stocks— Oatman District

		Bid.	Asked.
......	Arps Mines	.02	.04
......	Big Jim	[illegible]	.01
[illegible]	[illegible]	[illegible]	[illegible]
......	Oatman Gold	.01	.01½
3,000	Oatman United	.05½	.06
......	San Francisco Gold	.01	.01½
......	Sun Dial	.01½	
3,000	Sunnyside Mining	.03½	.04½
1,000	Telluride	.17½	.19½
100	Tom Reed	.42	.47
......	United American	.05	.08
300	United Eastern	.85	....

Other Districts—

		Bid.	Asked.
2,000	Candelaria Mines	.01	....
......	Lucky Boy Divide	....	.01
1,000	Richmond M. M.	.13½	.15
......	Virginia Louise	.03	.04
......	Yellow Pine	.75	.80
1,000	Yellow Dog	.10	.12
......	Do. Extension	.22	.24

UNLISTED

Industrials—

		Bid.	Asked.
......	Channel Com'l pfd.	62.00	72.00
......	Do. com.	30.00	65.00
[illegible]	[illegible]	[illegible]	[illegible]

Mines—

		Bid.	Asked.
......	Silver Dome Mining	....	.03

Oils— [illegible]

SALES

MORNING SESSION

Candelaria Mines— 2,000 ... .01

Globe Pet.— 500 ... .08

[illegible]

AFTERNOON SESSION

Globe Pet.— 2,000 ... .05½

Gen. Pet. com.— 100 ... 42.75; 100 ... 42.75; 10 ... 42.75; 100 ... 42.87½

[illegible]

Quinces originally came from Corinth.

CONTRACT MADE BY OIL CONCERN

Mexican Seaboard Has New Deal With Standard

Additional Daily Deliveries to be 10,000 Barrels

Price Said to be Fifty Cents With Sliding Scale

The Mexican Seaboard Petroleum Corporation, operating in the Cocalilao field in Vera Cruz, Mex., has just completed a supplementary contract with the Standard Oil Company of New Jersey for the delivery of 10,000 barrels of oil per day, in addition to the 30,000 barrels daily already contracted, it is reported by E. A. McKenna, chief geologist for the corporation, who was in the city last week on business.

The contract calls for a minimum price which is said to be not far from 50 cents per barrel, with a sliding scale based on the current posted market quotations. The original contract covered a period of three years, on which basis the supplementary agreement requires the delivery of a total of about 11,000,000 barrels, which, at the minimum price called for in the contract, would be valued at approximately $5,500,000.

Another deal has been made with the Corona Petroleum Corporation, which is a subsidiary of the Royal Dutch Shell interests, for the delivery of 5000 barrels per day, according to Mr. McKenna. This oil and the oil delivered to the Standard will be delivered at Corona and Standard pipe lines in the field, it is said.

Besides these deliveries, the Mexican Seaboard expects to start immediate delivery of about 20,000 barrels per day aboard tankers at Tampico, Mr. McKenna declares. These deliveries will be made at the terminal of the Mexican Continental Petroleum Corporation, which has been acquired by the Mexican Seaboard interests.

All oil involved in these contracts is being taken from the Cacalilao field, in which the Mexican Seaboard owns 30,000 acres, including three entire pools and portions of two others, according to Mr. McKenna. The field is eleven miles long and three miles wide, and is controlled by the Mexican Seaboard, the Standard and Corona companies, it is said. The Mexican Seaboard Petroleum Corporation's total production in the Cacalilao field at present is more than 65,000 barrels per day, with the possibility of much greater production, Mr. McKenna asserts.

Mr. McKenna left Los Angeles yesterday for New York, where he maintains his headquarters. After a short stay in New York he will leave for a tour of inspection of the company's Mexican properties. The Mexican Seaboard Petroleum Corporation is controlled by John Hays Hammond and his associates.

PRODUCE MARKET

DAILY MARKET REPORT

Trading yesterday was active with a fair demand and fairly liberal supplies. Apples and citrus fruits are about steady, with little change in prices. Strawberries are slightly lower. The pea market is demoralized, with heavy receipts and much stock showing poor quality. Potatoes, both new and old, are slightly weaker. Tomatoes are firm and are showing improved quality and larger sizes. Lettuce is barely steady, with heavy receipts.

Actual prices obtained yesterday by Los Angeles jobbers from their sales to retailers, peddlers, hotels, restaurants, cafeterias, etc., as compiled by the United States Bureau of Markets, are:

APPLES—2 cars California, 3 Washington arrived; 1 diverted; 5 unbroken and 6 broken cars on track. Yellow Newtons, fancy, 2.50@3.25 per cwt.; 1.35@1.60 per box. Washingtons, Winesaps, fancy, 1.50@1.75; extra fancy, 1.90@2.10 per box. Rome Beauty, fancy, 1.45@1.65; poorer, 75@1.25 box.

ARTICHOKES—83 crates arrived. Fancy, 85@90; medium to large, 60@75 dozen.

ASPARAGUS—59 crates arrived. Northern, best green, 30; few, 35; poorer, 20@25 per pound.

BANANAS—Central Americans, 9@9½ per pound.

BUNCHED VEGETABLES—Per dozen bunches: Beets, 40; carrots, 35@40; turnips, 60@70; spinach 30@35; radishes, red, 25@30; white, 75@85; onions, 15.

CABBAGE—5 cars California arrived; 5 unbroken and 1 broken car on track. Northern and San Diego, round varieties, 2@3; locals, 2@2½ per pound.

CAULIFLOWER—Locals, Pearl best mostly, 85@90; poorer, 60@75 per dozen.

CELERY—3 unbroken cars on track. San Diego, best, 4.50; poorer, 3.75@4.25 per crate. Locals, best, 3.00@3.50; poorer, 2.50@2.75 per crate.

GRAPEFRUIT—3 cars Arizona arrived; 1 unbroken and 1 broken car on track. Imperial Valley, special brands, 4.00@4.50; poorer, 3.00@3.50. Locals, special brands, 3.25@3.50.

LEMONS—Special brands, 3.25@3.50; choice, 2.25@2.50; market pack, 2.00@2.25; loose, 1.50 per box.

LETTUCE—29 cars California arrived; 17 unbroken and 12 broken cars on track. Imperial Valley, large, 2.00@2.15; 5 dozens, 1.75@1.85 per crate.

ONIONS—[illegible] cars California arrived; 19 unbroken and [illegible] broken cars on track. Stocktons, yellows and browns, 1.50@1.75; whites, 3.50@3.75.

ORANGES—Northerns and Southerns: Special brands, best sizes, 4.00@4.25; 200s and smaller, 3.00@3.50; market pack, 2.85@3.25; small sizes low as 2.00; culls, 75@1.25 per picking box.

PEAS—259 sacks by express and 1 Mexican carlot arrived; 3 broken cars on track. Oceanside and San Diego, best, 10@12; poorer, 6@8 per pound. Mexicans, best, 10 per pound.

PEPPERS—4 cars Chilis arrived; 3 broken cars on track. Mexicans, bells, 15@20; chilis, 14@15 per pound.

POTATOES—9 cars California, 30 Idaho, 2 Oregon, 1 Washington arrived; 6 diverted; 107 unbroken and 28 broken cars on track. Per cwt.: Idahos, Russets, 2.25@2.50; poorer, 2.00; Oregon and Nevada, Burbanks, best, 2.75@3.00, poorer, 2.50. New stock, Oceanside, San Diego, 10@11 per pound.

SACKED VEGETABLES—Per sack: Beets, 2.00@2.15; carrots, 1.40@1.50; turnips, 2.00; rutabagas, 1 unbroken car on track, 2.75@3.00.

STRAWBERRIES—34 crates arrived; Locals, 4.00@7.00 per crate, 30 pints. Imperial Valley, 2.50@2.75 per tray, 12s.

TOMATOES—7 cars Mexicans arrived; 1 unbroken and 1 broken car on track. Mexicans, originals, 3.50@3.75; poorer, 3.00; repacked, 4.00@4.25 per lug; loose, 14@15 per pound.

MISCELLANEOUS—Garlic, Northerns, best, 8@10; poorer, 6@7. Tangerines, locals and northerns, large, 7@8; small, 3@5 per pound. Rhubarb, 1.35@1.50 per box. Cucumbers, hothouse, 2.25@2.50 per dozen.

STOCKHOLDERS' MEETING

The 27th annual stockholders' meeting of Daley's, Inc., held at the general offices in the Los Angeles Union Terminal yesterday, received encouraging news from the officers on the past year's business.

President Joseph A. Daley announced that expansion plans for this year are progressing and that before the year is out Daley's grocery stores would be established in at least fifty more communities. At this time there are 131 stores operating in Southern California.

It was announced that the next preferred stock dividend would be paid on April 1.

Because it feeds on carrian and snakes, the East Indian stork called the adjutant, is protected by law.

LATEST PRICES ON BUTTER AND EGGS

LOS ANGELES, March 9.—Produce Exchange, closing prices: Butter, creamery, 50, unchanged. Eggs extras, cases included, 25½, unchanged; case count, 23½, unchanged; pullets, 22½, unchanged. Cheese, California, 22, unchanged.

SAN FRANCISCO, March 10.—Butter weak; trading active; extras, 47½; prime firsts, 47. Eggs, firm; extras, 26; extra pullets, 25; undersized pullets, 18½. Cheese, firm; California flats, 25; California young Americas, 28. Butter fat, f.o.b. San Francisco, 59½@51.

NEW YORK, March 10.—Butter firm; receipts, 6238; creamery higher than extras, 49@49½; creamery extra, 92 score, 48½; do., firsts, 88 to 91 score, 46¾@48; Pacific stock current make, No. 2, 30. Eggs, firm; receipts, 3634; fresh gathered extra firsts, 26@26½; do., firsts, 25@25½; do., seconds, 24@24½; New Jersey and other hennery whites closely selected extras, 34@36; State, near-by and near-by western hennery whites, firsts to extras, 26½@33½; near-by hennery browns extras, 30@33; Pacific Coast whites extra firsts, 28@31½; refrigerator best, 20. Cheese steady; receipts, 132,043; State, whole milk flats fresh fancy, 21½@23; do., average run, 20½@21; State, whole milk flats, held fancy to fancy specials, 24½@25; do., average run, 24@24¼.

CHICAGO, March 10.—Butter unchanged; creamery extras, 46¾; standards, 46¾; extra firsts, 46@46½; firsts, 45@45½; seconds, 44@44½. Eggs lower; receipts, 22,406 cases; firsts, 22@22¼; ordinary firsts, 20@21.

ARE YOU A SALESMAN?

We want one or two conscientious men who are well thought of and of sterling integrity, to call on excellent list of prospects and present the facts of an extraordinary business proposition.

If you measure up to the standard indicated by the foregoing, call at 1001 Lane Mortgage Bldg. any time before noon Wednesday or Thursday. Ask for Mr. Paxton.

SALESMEN

Bond house wants several high-class specialty salesmen. Unusually attractive proposition for good men. Apply Room 200 Corporation Bldg.

BOND DEPARTMENT
Harris Trust & Savings Bank
Organized as N. W. Harris & Co. 1882. Incorporated 1907
HARRIS TRUST BUILDING, CHICAGO
Harris, Forbes & Co., New York — Harris, Forbes & Co., Ltd., Montreal — Harris, Forbes & Co., Boston
Los Angeles Representatives
410 Van Nuys Bldg.

FRICK, MARTIN & COMPANY
INVESTMENT SECURITIES
724 South Spring Street

Los Angeles Gas and Electric Corpn. 6% Preferred Stock and issues of bonds bought, sold and quoted. Telephone 878-041. Bond & Goodwin & Tucker

FRANK P. COOPER FISCAL AGENT

Safety FACTORS and Profit FACTS

Mr. Sparr proves his faith by putting up land appraised at $1,000,000.

An estimated retail price of $3,000,000 has been put on the property.

Only $250,000—with a large part of it already subscribed is required for this syndicate. This small "capitalization" will keep individual profits large.

Farm property in So. Cal. is disappearing rapidly. Subdividers are using it up. Lack of a sure supply of water makes much of it of little value. There will always be a sturdy demand for land like this — a high price. 3075 acres of land are your security.

YOUR MONEY is returned to you FIRST. Only then is there a profit division—after you get your investment back!

First unit of syndicate property will soon go on the market.

Capable board of control insures rapid sales.

All moneys handled by a leading bank and disbursed by it, insuring safety.

Every last thing possible done to be able to present to you a proposition with which YOU WILL BE PROUD AND HAPPY TO ASSOCIATE.

No one too humble—no one too big to come into this syndicate. There is PROFIT FOR ALL AND we want as many boosters as we can get. INVESTIGATE TODAY!

ABLY OFFICERED

W. S. Sparr—Owner; head of the Sparr Fruit Co., owner of Sparr Heights, 1500-acre residential city north of Glendale; 26 years with an unblemished reputation in L. A. business world.

Barnum-Walters Co.—Sales agents for the 3,075 acres. Long record of success in gigantic land development. Responsible for $2,000,000 sales in Sparr Heights during past year.

Frank P. Cooper—Fiscal agent. Known for successful direction of sales; former fiscal agent, Securities Loan and Discount Co., former president, Majestic Supply Co., Illinois State Society, So. Cal.

C. B. Bowers—General sales manager. Mr. Bowers and his staff of capable men are responsible for the record sale of 180 acres adjoining the syndicate property. He promises similar records in your syndicate's activities.

Tom Killian—Advertising Counsel. Mr. Killian's advertisements, written for scores of local subdividers in the past two years, have sold more than a hundred million dollars worth of property.

C. W. Hess—Poultry Expert. Mr. Hess will direct the instruction of settlers in this community and help them make "contentment" profits.

W. H. Henderson—Chief Engineer. Under Mr. Henderson's direction the tract is being rapidly divided into its various selling units. He has an international reputation in his life work.

O. K. Kelsey—Superintendent. Mr. Kelsey has been in charge of the Sparr Ranch for ten years. He will have complete superintendence of the development work.

Share in the Profits of this Huge $3,000,000 Community Development

ASTOR, Vanderbilt, Gould and a few others made GIGANTIC FORTUNES in developing early New York. Do you realize that in Southern California opportunities confront you equal to those infant New York offered these early millionaires? That Southern California's development is JUST STARTING? That there will be scores of new cities built? That fortunes of hundreds of millions of dollars will accrue from this development? We are just getting under way; climb aboard!

Get behind the development scenes! Make wholesale profits in land, instead of retail. Join a big syndicate of reputable men, capably officered, big enough to be highly profited. Such a one is the W. S. SPARR Realty Syndicate.

LAND WORTH $1,000,000 IS SYNDICATE'S BASIS

And it will retail for $3,000,000 easily! Think of it—3,075 acres of the finest soil in Southern California, with a tremendous WATER SUPPLY. Engineers are now hustling to lay it out as a townsite with a vast agricultural community surrounding it. Southern California is SIMPLY CRYING for such towns—towns which will raise and ship poultry, citrus fruits, vegetables.

The greater part of this mammoth community development will be sold out during 1924. PROFITS will accrue rapidly.

ONLY $250,000 IN SYNDICATE and the Opportunity is Going Fast

The W. S. SPARR Realty Syndicate is organized for $250,000. This amount will be used for developing the 3,075 acres to the sales point. (Mr. Sparr contributes land of an APPRAISED VALUE of $1,000,000—including 700 acres of full-bearing citrus!)

Syndicate membership may be bought for from $250 up. You share in the profits just exactly in the proportion of the total syndication interest that you own.

A large part of the money is raised already. Because of the local standing of Mr. Sparr and the gentlemen associated with him, because of the high profit and because of the PERFECT SAFETY, this is regarded as one of those exceptional investments upon which FORTUNES ARE OFTEN BASED!

Membership in this Syndicate is SAFE because:

1. Land worth $1,000,000 secures the $250,000 investment.
2. YOUR investment is returned FIRST, before profit division.
3. ALL money handled and distributed by a leading bank.
4. Best sales force in Los Angeles insures quick sale and therefore a quick profit return.
5. An estimated return of at least $3 for $1 investment.

Arrange TODAY to get your share of Southern California's real estate fortunes of 1924. Come in and get full particulars; drive with one of our officials to see the beautiful property itself; discuss the plans for the opening of the FIRST UNIT, due soon!

3 FOR 1

Proof!

Every statement made on this page of the DEMAND for land like that in the W. S. SPARR Realty Syndicate's holdings, every statement about speedy sale and quick profit, has been PROVED FOR YOU IN ADVANCE, by Mr. Sparr's personal enterprise.

To show the cautious, conservative investor who is MOST WELCOME in this syndicate—men and women of Mr. Sparr's own type—that there is no risk, that there is big profit and QUICK profit, Mr. Sparr recently turned over 180 acres of fine land, adjoining the syndicate property, to the BARNUM-WALTERS CO. sales force, to TEST the demand for the syndicate property proper.

We are pleased to report that almost every acre of this vast tract—equivalent of MORE THAN A THOUSAND CITY LOTS—was sold out in three weeks!

That is PROOF of the most concrete kind, that your money, whether it be $250 or $10,00 is SAFE and EARNING A BIG, QUICK RETURN for you, in this syndicate.

What If You Had Owned Part of Glendale?

The situation is about the same. We predict a proportionately similar growth for this 3075 acre community under the W. S. SPARR Realty Syndicate as wonderful Glendale enjoyed. Had you owned only ONE-HUNDREDTH of the City of Glendale when it was only a prairie, you would be WEALTHY TODAY!

You would had you the vision to HOLD, the vision to get in on the ground floor with the developers and STAY THERE! Fortune in Southern California needs only one thing to turn it toward you: RECOGNITION of the trend of development and INVESTMENT of a few dollars in the path of that trend!

Here, then, is such an opportunity. Once more you are invited to share in the Southland's glorious riches. This space isn't big enough to give you all the concrete, amazing facts. You owe it to yourself to investigate more fully.

Come in TODAY and Get the Details

Our officials will gladly give you the full plan and program for development of this 3075 acre tract, including a table of estimated profits, whether you invest $5,000 or only $250. The more syndicate members we have the better—it will be one big family of boosters for this wonderful new development.

Come in TODAY before you are too late! If you can't come in right at the minute phone or wire for an appointment—or send the coupon for complete information by return mail.

Clip and Mail This Coupon Right Now

Mr. Frank P. Cooper, 537 Douglas Bldg., Los Angeles, Calif. Dear Mr. Cooper: [illegible] money to invest [illegible] by return mail [illegible] the W. S. Sparr Realty [illegible]

NAME ....

ADDRESS ....

W. S. Sparr Realty Syndicate
Frank P. Cooper, Fiscal Agent
METRO 0843 — 537 Douglas Bldg., 3rd and Spring Sts.

NEW YORK STOCK EXCHANGE

Official quotations as reported yesterday to E. F. Hutton & Co., members of the New York Stock Exchange, 613 South Spring street.

NEW YORK, March 10.—Following are closing prices, sales, high and low quotations, net change today, and high and low for 1924 up to March 8:

Stock—
Adams Express
Advance Rumely
Do. pfd
Ajax Rubber
Alaska Gold
Alaska Juneau
Allied Chemical
Allis Chalmers
Am. Agricultural Chemical
Do. pfd
American Beet Sugar
Do. pfd
American Bosch Magneto
American Can
Do. pfd
American Car & Foundry
Do. pfd
American Chicle
American Cotton Oil Ctfs.
American Drug
American Express
American Hide & Leather
Do. pfd
American Ice
American Int'l Corporation
American La France
American Linseed
Do. pfd
American Locomotive
Do. pfd
American Metal
American Radiator
American Safety Razor
American Ship. & Com.
American Smelting & Ref.
Do. pfd
American Snuff
American Steel Foundry
American Sugar Refining
Do. pfd
American Sumatra Tobacco
American Tel. & Tel.
American Tobacco
Do. Class B
American Water Works
Associated Dry Goods
American Woolen
Do. pfd
Am. Writing Paper pfd.
American Zinc
Do. pfd
Anaconda Copper
Associated Oil
Atchison
Do. pfd
Atlantic Coast Line
Atlantic Gulf & W. I.
Austin Nichols
Auto Knitting
Baldwin Locomotive
Do. pfd
Baltimore & Ohio
Do. pfd
Barnsdall Corp. A
Bethlehem Steel
Do. 7% pfd new
Do. 8% pfd
Booth Fisheries
Brooklyn Manhattan
Do. pfd
Butte Copper & Zinc
Butte & Superior
Butterick
Caddo Oil & Refining
California Packing
California Petroleum
Do. pfd
Callahan Zinc
Calumet Arizona
Canadian Pacific
Central Leather
Do. pfd
Cerro de Pasco
Certain-Teed Products
Chandler Motors
Chesapeake & Ohio
Chicago & Eastern Illinois
Do. pfd
Chicago Great Western
Do. pfd
Chicago, M. & St. Paul
Do. pfd
Chicago & N. W.
Do. pfd
Chicago Pneumatic Tool
Chicago, Rock Island & P.
Do. 7% pfd
Do. 6% pfd
Chile Copper
Chino Copper
C. C. C. & St. L.
Do. pfd
Cluett, Peabody
Coca Cola
Colorado Fuel
Colorado & Southern
Columbia Gas
Consolidated Cigars
Consolidated Gas
Consolidated Textile
Continental Can
Corn Products Ref.
Cosden & Co.
Crucible Steel
Do. pfd
Cuba Cane Sugar
Do. pfd
Cuban-American Sugar
Davison Chemical
Delaware & Hudson
D. L. & Western
Dome Mines
Dupont
Eastman Kodak
Electric Storage Battery
Endicott-Johnson
Erie
Do. 1st pfd
Do. 2nd pfd
Famous Players
Fleischmann
Federal Mining & Smelting
Do. pfd
Fisher Body
Fisk Rubber
Freeport Texas
General Asphalt
General Cigar
General Electric
General Motors
Do. Deb. stock 6s
Do. Deb. stock 7s
Goodrich Co.
Goodyear pfd
Goldwyn
Granby Cons.
Great Northern pfd.
Great Northern Ore
Greene Cananea
Guantanamo Sugar
Gulf States Steel
Hayes Wheel
Houston Oil
Hudson Motors
Hupp Motors
Illinois Central
Indiahoma Refining
Inspiration Cons.
Interboro Rapid Transit
Int'l Business Mach.
Inter. Agricultural Corp.
Int'l Cement
Inter. Combustion Engine
Inter. Harvester
Do. pfd
Int'l Mercantile Marine
Do. pfd
International Nickel
International Paper
Do. stamped pfd
Invincible Oil
Iron Products Corp.
Jewel Tea
Jones Bros. Tea
Kansas City Southern
Do. pfd
Kansas & Gulf
Kayser (J.) Co.
Kelly-Springfield
Kennecott Copper
Keystone
Kresge
Laclede Gas
Lee Rubber
Lehigh Valley
Lima Locomotive
Loose Wiles
Louisville & Nashville
Loew's Inc.
Loft Inc.
Liggett & Myers (new)
Do. pfd
Lorillard (P.)
Mackay Co.
Mack Trucks
Mallinson & Co.
Manati Sugar
Manhattan Ry. Guar.
Market Street Railway
Do. pfd
Do. prior pfd.
Marland Oil
Martin-Parry Corp.
Maxwell Motors A
Maxwell Motors B
May Stores
McIntyre Por. Mines
Magma Copper
Mexican Seaboard Oil
Midvale Steel
Miami
Middle States Oil
Minn. & St. L.
Minn. St. P. & S. S. M.
Mother Lode
Missouri, Kansas & Texas
Do. pfd
Missouri Pacific
Do. pfd
Montana Power
Montgomery Ward
Moon Motors
Nash Motors
National Acme
National Biscuit
National Supply Co.
National Enameling
National Lead
Do. pfd
Nevada Consolidated
New Orleans, Tex. & Mex.
New York Air Brake
New York Central
N. Y., Chicago & St. L.
Do. 2nd pfd
N. Y., N. H. & Hartford
N. Y., Ontario & Western
Norfolk & Western
North American
Northern Pacific
Nova Scotia Steel
Ontario Silver
Orpheum Circuit
Otis Steel
Owens Bottle
Pacific Development
Pacific Gas & Electric
Packard Motors
Pacific Oil
Pan-American Petroleum
Do. Class B
Penn-Seaboard Steel
Pennsylvania
People's Gas
Pere Marquette
Do. prior pfd
Do. pfd
Philadelphia Co.
Phillips Petroleum
Pierce-Arrow
Do. pfd
Pierce Oil
Do. pfd
Pittsburg Coal
Pittsburg & West Virginia
Do. pfd
Postum Cereal
Pressed Steel Car
Do. pfd
Producers & Refiners
Public Service of N. J.
Pullman
Punta Alegre Sugar
Pure Oil
Railway Steel Spring
Do. pfd
Ray Consolidated
Reading
Remington Typewriter
Replogle Steel
Republic Steel
Do. pfd
Reynolds Springs
Reynolds Tobacco B
Royal Dutch
Savage Arms
St. Louis & San Francisco
Shell Union
St. Louis Southwestern
Do. pfd
Seaboard Air Line
Sears-Roebuck
Seneca Copper
Simmons Co.
Sinclair Cons.
Skelly Oil
Sloss-Sheffield Steel
Southern Pacific
Southern Railway
Do. pfd
Spicer Mfg. Co.
Standard Oil of California
Standard Oil of N. J.
Sterling Products
Stewart-Warner
Stromberg Carburetor
Studebaker
Submarine Boat
Superior Oil
Superior Steel
Tennessee Copper
Texas Company
Texas Gulf Sulphur
Texas & Pacific
Texas Pacific Coal & Oil
Third Avenue
Timken Roller Bearings
Tobacco Products
Do. pfd
Do. A
Transcontinental Oil
Transue & Williams
Twin City Rapid Transit
Union Bag & Paper
Union Pacific
United Alloy Steel
United Drug
United Fruit
United Railways
Do. pfd
United Retail Stores
U. S. Cast Iron Pipe
U. S. Food Products
U. S. Industrial Alcohol
U. S. Realty
U. S. Rubber
Do. pfd
U. S. Smelting
United States Steel
Do. pfd
Utah Copper
Utah Securities
Vanadium Corp.
Virginia-Carolina Chemical
Virginia Iron, C. & C.
Vivaudou
Wabash
Do. pfd A
Do. pfd B
Wells-Fargo Express
Western Maryland
Do. 2nd pfd
Western Pacific
Do. pfd
Western Union
Westinghouse Electric
Wheeling & Lake Erie
White Eagle Oil
White Motors
Wrigley
Weldorf
Willys-Overland
Do. pfd
Wilson & Co.
Wisconsin Central
Woolworth, F. W.
Worthington Pump

(Special dividends not listed.)
Total sales of stocks—662,200 shares.
Total sales of bonds—$10,632,000.

MARKET REVIEW

[EXCLUSIVE DISPATCH]

NEW YORK, March 10.—It was quite evident at the start of the markets today that organized support for the franc was coming from abroad. The franc closed on Saturday at 3.42c and opened this morning at 3.69 1-2c, one of the most remarkable over-holiday advances of this year. All of its gain was not retained but at least it was evident to the observers of market affairs that France has reached the point where she is not going to sit idly by without lifting a hand in the attempt to save her currency from further demoralization. Just how this will be done remains a problem of the future. There are reports, entirely unconfirmed as yet, of a $50,000,000 three-months' credit in the American market for the French government. There were reports, too, from the other side of the Atlantic that France in retaliation was a heavy seller of sterling. This was not entirely borne out, however, by the day's quotation for that exchange, which, although irregular, did not give any evidence of concerted attack.

What seemed to be evident in both sterling and francs, as well as in some of the minor exchanges, was that a sharp rally was taking place during the early part of the day. This can be counted, of course, the natural sequence of such declines as occurred in francs and sterling and most particularly francs, last week.

The rebuying of exchanges by those who have sold for the decline may always be depended upon to automatically bring about these sharp rallies, especially in cases where the speculation has grown to such tremendous proportions as in the case of the franc.

Stocks, as a whole, lost ground today. This was particularly true of some of the issues which led last week's brisk upturn. The market appeared to be almost entirely in the hands of professionals and the turnover for the day, as a matter of fact, was less than 700,000 shares. The tactics of seeking weak spots in the market appears to be the favored tool in the hands of professional speculators at the moment and they are emboldened by the fact that their efforts do not meet with a great deal of resistance in the run of stocks.

In its present mood, which is one characterized by lassitude rather than apprehension, the market pays but scant attention to the favorable news of the day. It took no notice, for instance, of the increase of 114,724 tons in the unfilled steel orders announced today by the United States Steel Corporation. This must be classed as good industrial news especially in view of the reports of moderate slowing up in the steel industry. The unfilled tonnage of the steel corporation now amounts to 4,912,901 tons as compared with 4,798,429 tons on January 31, and 7,283,989 tons on February 28, 1923.

PUBLIC APATHETIC

[BY A. P. NIGHT WIRE]

NEW YORK, March 10.—Speculators for the decline, taking advantage of the apparent public apathy regarding price movements and the general absence of effective buying power, again exerted selling pressure against today's stock market and succeeded in bringing about a moderate reaction. Net losses in the active issues ranged from 1 to 2 1-2 points, but, with few exceptions, prices did not break below the lows of the week.

Considerable speculative interest was manifested in the foreign exchange market, which was featured by the struggle for the control of French currency quotations between French governmental and banking interests on one hand and central and northern European speculators on the other.

Trade news in general, was favorable. Bear traders apparently were intent on preventing a tonnage statement of the United States Steel Corporation from bringing about a rally in the general list, concentrating their pressure on the steel shares after the statement was issued.

Oils opened higher in response to an advance in eastern crude prices, but later reacted with the rest of the list. With the exception of Standard Oil of California, Houston and Mexican Seaboard certificates, which closed about a point lower, the net losses were limited to fractions. Sugars turned heavy on speculative expectation that the annual report of the American Sugar Refining Company to be issued, would show substantial loss in refinery operations.

Special weakness cropped out in a few issues, particularly Coca Cola, which broke to a new 1924 low at 65 1-8 on reports that the company's cash position had been materially weakened in the last few months.

Chief interest in the railroad group centered in Norfolk & Western and New Orleans, Texas & Mexico, which touched new 1924 highs at 119 3-4 and 104 1-2, respectively.

Call money opened at 4 1-4 per cent and then advanced to 4 1-2, where it closed. Business in the time money market was on a small scale with loans arranged at 4 3-4 for three and four-month maturities. Commercial paper continues to move at 4 3-4 per cent.

Total stock sales 662,400 shares.

Twenty industrials averaged 97.50; net loss .98.

High 1924, 101.24; low 94.88.

Twenty railroads averaged 83.43; net loss .47.

High 124, 85.90; low 82.74.

BANKRUPTCY PETITIONS

Voluntary petitions in bankruptcy were filed yesterday with the United States District Court as follows:

H. M. Luttrell, telegraph operator, debts $92,971.41; assets, $800. Luttrell lists among his debts $41,103 due on lands and water in the State of Washington, $14,434 due on notes for cash advanced on an apple crop and a crop mortgage of $10,000.

J. W. McDonald Company, loan merchants, debts, $115,464.92; assets, $112,294.75.

OIL NEWS

BY ROBERT J. PRITCHARD

The Eskridge & Craise interests, including the Eskridge & Craise Syndicate, Southern California Organization Syndicate and Eskridge & Craise, trustees, have been consolidated into a single incorporated company, to be known as the Eskridge & Craise Oil Company, it is reported by Maj. R. S. Eskridge, president.

All holdings of the merging organizations, including leases and drilling wells in the Ventura and Los Angeles basin fields and in the Half-Moon Bay district south of San Francisco, will be taken over and administered by the new company, in which the stockholders of old organizations will acquire an interest equal to the shares which they surrender. The new company is organized with 18,000 shares of no par value common stock and 6000 shares of preferred. It is organized under the laws of Delaware.

Officers of the company are Maj. Eskridge, F. A. Craise, vice-president; R. A. Craise, secretary; H. E. Eskridge, director, and Ralph G. Brown, director. Practically the entire stock is held by Los Angeles men, it is said.

Laddie Boy Flows

The Laddie Boy No. 2 well, on the north side of American avenue near Center street in the Signal Hill field, was placed on production yesterday with a flow of 500 barrels per day, according to field reports. The well is 3885 feet deep. No figures as to the cut or gravity of the product were available last night.

Virginia No. 1, the most westerly producing well of the Signal Hill field, which came in a few weeks ago and was subsequently killed because of water trouble, has been returned to production with a flow of 800 barrels per day, it is reported.

Jergens No. 8, which is being drilled on city property, was being swabbed last night in an effort to place it on production.

Price Increases

Crude petroleum prices in the Texas and Midcontinent fields took another jump yesterday with the announcement of advances by the Magnolia Petroleum Corporation at Dallas, and the Midwest Refining Company at Denver.

The Magnolia announced an increase of 15 cents per barrel for Corsicana light crude, and for Mexia crude, which brings the price of these grades to $2 per barrel.

The Midwest posted a 15-cent increase for crude oil in all fields in Wyoming and Montana, in which it operates. The new prices are: Salt Creek, $1.60; Rock Creek, $1.70; Osage and Lance Creek, $1.90; Cat Creek, Grass Creek, Elk Basin, Greybull and Torchlight, $1.95; Big Muddy, $1.40; Mule Creek and Sunburst, $1.10.

Drill Out Plug

The wildcat well of the National Securities Oil Company near Orange Park, in Orange county, is drilling out the plug, preparatory to running 4⅝-inch casing, according to officials of the company. The cement was drilled out last week and the water shut-off approved, it is reported. Officials of the company claim to have good showings of oil sand in the bottom of the hole, which is 5115 feet deep.

Get Oil Trace

The Midway Syndicate test on the Grapehill ranch, eight miles south of Redlands, is now 3316 feet deep and is bailing for a water test, sandy shale formation showing a trace of oil. The syndicate took over the well and leases from the Beaumont Crude Oil Company and is going ahead to completion.

Thomas Walkup, C. O. Barker, D. J. Haverty, C. S. Ritter, with W. W. Barclay and his father, owner of the ranch, are business men of Redlands who believe a commercial oil field can be opened in the Yucaipa Valley skirting the foothills of San Bernardino Mountains, and are in position to make a complete test at a location, in Section 16-2s-2w, which has been carefully gone over by several geologists.

A spring and several water wells at the foot of Mt. San Bernardino constantly show oil seepages. The Cheney Oil Syndicate is drilling at about 1800 feet, two miles west of the Barclay ranch, with a showing, and eight miles south in another valley near Beaumont a test is suspended at 2200 feet. The Riverside County Oil and Gas Company has reached a depth of 1800 feet, with a showing, near Beaumont.

Plan Deep Hole

Carrying a string of eighteen-inch casing, the No. 1 well of the General Petroleum Company in the Kettleman Hills is making good progress at a depth of 600 feet. It is planned to thoroughly test the territory with this well. With this idea in view specifications have been issued to go 6200 feet, if necessary. Though this camp comes under Taft jurisdiction it is eighty-six miles from the main camp of the company in the Midway.

At Orchard Dale

Several oil companies are interested in the Orchard Dale district, east of the Santa Fe Springs producing area, but that territory has not been tested. Among the companies which have purchased holdings there or have made drilling contracts with property-holders are the Standard Oil Company, Marland interests, Associated Oil Company, Mascot Oil Company and the Shell Company. The district to be tested is roughly bounded by La Marada Road on the south, and the Orange county line on the east, and taking in the Standard Oil Company property to Broadway and Cerese Road.

The Scientific Oil Company test hole, drilled at La Marada, is down 4120 feet, and for the last 200 feet has shown excellent oil colors with heavy gas pressure, men employed on the lease assert. The well is now drilling in brown shale.

WOOL MARKET

[BY A. P. NIGHT WIRE]

BOSTON, March 10.—The local wool market is quiet, but the inactive condition has no effect on the general situation. Prices remain very firm on the better classes of wool, both fleece and territory. Dealers and manufacturers are waiting for a demand to develop.

Sound and Profitable

THE following features contribute to the desirability of the common, fully participating stock of an established, essential industry which we are now offering.

BUSINESS: The manufacture of staple products in daily demand.

FACTORY: Located in Los Angeles. Modernly equipped and efficiently operated by an organization of skilled workers. Recently doubled in capacity.

MARKET: Far greater than the factory can supply.

EARNINGS: Have averaged more than 40% on the invested capital over a period of four years.

YIELD: 8% in regular quarterly dividends, with further substantial participation in the earnings at end of year.

Detailed information may be had by simply forwarding your name and address.

Builders of industry for a fifth of a century. Their seal of approval

Name ....

Address Times-3-11-24

W. H. DAUM & STAFF
Investment Securities
528 Van Nuys Bldg. Los Angeles
Security Bldg.—Pasadena

BAD DEBT LOSSES

$1026 Lost Every Minute!

$539,386,806—that's the appalling record of 1923 business failures in the United States, according to Dun's Review. Think of it—over $1000 every minute!

What will the figures be for 1924? What will your bad debt losses be?

In no other part of your business are the chances for leakage greater. And yet it's so simple to stop every possibility of abnormal loss—with American Credit Insurance!

Manufacturers and Jobbers, one of the most constructive, efficient, money-saving steps you can possibly take in 1924 is to protect your resources with American Credit Insurance. Please let us show you exactly why.

The AMERICAN CREDIT INDEMNITY COMPANY of New York — J. F. McFadden, President
W. EALES MARSH, Special Agent
620 Consolidated Bldg.,
Los Angeles, Calif.
Phone 876-487

THIS SYNDICATE — NOW CLOSING

if —good management.
—excellent location.
—a producing selling force.
—fair valuation of land.
—and trustworthy men who are responsible financially and otherwise.

IF... these things are behind the real estate subdivision syndicate where you have invested—you would be satisfied.

THEN... such a syndicate is now closing and the profits will be big, and your money absolutely safe.

CALL Faber 1794 Today
or write Address Z, Box 324, Care Times
GET THE FULL INFORMATION

Want Financial Assistance

I own 320 acres of the finest cotton land in Kern County and have the land ready to begin planting the 15th of this month, want responsible party to assist me in financing crop, will divide profits 50-50, should harvest 1½ bales to the acre. Someone with working capital to invest can certainly make a nice profit.

Address N, Box 544, Times Branch.

For Over 18 Years
Profiting | But | Business | Properties
W. Ross Campbell

LET'S DISCUSS IT—

ON OWNING
YOUR OWN
BUSINESS HOME—

There is an added satisfaction in owning your own business home. Not only does it represent a tangible credit asset, but it builds that truthful impression of stability and prosperity so necessary to the modern business enterprise.

This institution, creating thru its force of specialists, a spirit of co-operation between buyer and seller serves your best interests in securing the proper location for your business home.

WE HAVE THE "FACTS"

Rehab | Bonds
Lease | Insurance
Loans | Property
Exchange | Management

W. ROSS CAMPBELL CO.
In the heart of the financial district
ASK ANY BUSINESS MAN OR BANKER

A. C. WAGY & CO.
FOR SALE
MONOLITH
MONOLITH
200 Preferred at .....$ 7.50
50 Common at 10.25
50 Units at 24.50
(Each Unit consists of 3 Preferred and 1 Common)

WE WILL SELL

10 Julian Petro. Pfd.	$ 28.50
10 Julian Petro. Com.	27.50
10 Julian Petro. Units	65.00
3 Pacific States Seiberlite Units	61.00
100 Moreland Truck. Pfd.	7.00
100 Union Mtg., Pfd.	Bid
10 Union Mtg., Com.	Bid
1000 Western Chemicals, Inc.	.37
3 White Star Ref. (2a. 1s)	80.00
1000 New Dominion Cop., Com.	Cheap
1000 Prudential Petroleum	.31
500 Sac Mariposa Oil	.35
10 Imperial Cot. Mills, Com.	42.00
10 Durst Dol. Free	27.50
674 Fresno United Oil	.42
782 Gray Mining Co.	60.00
1 Di Giorgio Fruit Units	42.50
3 Hoffman B. & L., Com.	17.50
3 Hoffman B. & L., Pfd.	15.00
5 King's Food Units	10.00
20 Pacific Fisheries, Pfd.	95.00
2 Pettibone Confiserie	80.00
40 Rio Grande Oil	Bid
60 Star Motors	7.75
10 Western Auto Supply, Com.	17.50
25 Rickenbacker Motors	7.75

WE WILL BUY

Durant Cal.	Seaboe Tire
Imperial Crowns	Dobie Steam
Moreland, Pfd.	Union Mtg.
G. H. Dyer	Lincoln Mtg.
Monolith, Com.	Danziger Units

Nothing Recommended except our Services
Established 1906
A. C. Wagy & Co.
Members Los Angeles Stock Exchange
306-310 Stock Exchange Bldg.
823 262 ~ 882 839 ~ 872 401
Metro. 5372 Metro 4702 Bdwy. 0853
ABOVE OFFERINGS SUBJECT TO PRIOR SALE OR WITHDRAWAL—ERRORS EXCEPTED
639 South Spring Street

CAPITAL
For Financing
Secured by Pleased Clients

Write or call upon our experts if you need large capital for any legitimate business in any locality.
Consult us if you wish to sell stock or present an offering to investors. We seek only legitimate propositions which will stand close investigation.

FINANCE YOUR BUSINESS
We will gladly discuss your financing problems with you free of charge and offer you valuable guidance and the strong co-operation of this entire organization. Our rich experience qualifies us to render a valuable service to those needing financing.

Bennett Financing Service
Walter M. Cookson, Secretary
1505 N. Western Ave.
Cor. Sunset Blvd.
Hollywood, Calif.

Harris & Company
Unlisted Securities
FOR SALE (Subject)

5—Julian Pet.	$62.50
3—Snowstorm	16.00
5—Davidson's 50-50	30.00
10—Julian Pipe	23.00
50—Bell View	2.30

WILL BUY

Dobie Steam	Julian Pipe
Miley Mills 2	West. Auto (P)
Julian Pet.	Bandini

And Many Others.
Suite 301 Mer. Natl. Bk. Bldg.
Phone 870-201

Which Will You Be
A saver in a nation of spenders? Or one of the 15% self-supporting at 65? It depends upon your plan. "Sensible David Dickson" reveals the secret. It's a story you should read. Get a free copy by sending your name and address on the margin of this page. Tear it out now.
LEIGHT, HOLZER & CO.
207-111 W. Washington St., Chicago

FISHER'S WEEKLY INDEX

Prof. Irving Fisher's wholesale price index of 200 representative commodities and the relative purchasing power of money compared with monthly averages since January, the low in January, 1922, the peak of prices in May, 1920, and the basic 100 in 1913, follow:

	Index Number	Purchasing Power
1913	100	100
1920—May (peak of prices)	247	40.5
1922—January (low)	138	72.5
1923—Average	158	63.4
1924—January Average	151.4	66.1
February average	153.4	65.2
March, week ending March 8	151.7	65.9

[Copyright, 1924, Irving Fisher.]

LIVE-STOCK MARKETS AT VARIOUS CENTERS

[Furnished by Federal-State Live-Stock Market News Service, 307 Exchange Building, Stockyards.]

Following report is based exclusively as to receipts, holdovers, disposition, market conditions, and values otherwise noted, as to sales of stock received at the Los Angeles Union stockyards.

ESTIMATED RECEIPTS AT SEVEN MARKETS

	Cattle	Calves	Hogs	Sheep
Los Angeles	1,600	1,000	1,500	1,000
Chicago	23,000	4,500	17,000	20,000
Omaha	10,000	600	17,000	15,000
Kansas City	15,000	2,000	14,000	6,000
St. Paul	2,500	1,000	17,000	1,000
Denver	3,300	200	1,300	5,600
Fort Worth	2,100	600	2,000	1,100
Total	154,000	9,900	128,400	50,000
Week ago today	83,300	6,900	129,300	44,100

RECEIPTS AND COMPARISONS

	Cattle	Calves	Hogs	Sheep
Actual Saturday	2	61	....	....
Actual Friday	881	113	209	....
Week ago	917	776	2,616	1,303
Years	1,720	96	1,473	....
Wk. ending Mar. 8	2,696	1,257	3,720	1,679
Wk. ending Mar. 1	2,957	821	4,355	1,321

DISPOSITION SATURDAY

	Cattle	Calves	Hogs	Sheep
To L. A. packers	137	60	285	....
Other killers	9	1	....	....
Holdovers	62	1	....	....

LOS ANGELES CLOSE

CATTLE—Estimated receipts, 1600; as has been the case for some time, practically the entire supply of cattle yarded consisted of beef steers and milling she-stock and there met with a cordial reception from local packers. Demand appeared broad and undertone to the deal was quotably strong; instances cited on both steers and slaughter cows that showed an upturn of as much as 25c from the close of last week. Top for the day on steers was 9.00, paid for a load of Colorado bay fats, average 1150 pounds, while several loads of medium and good northern steers cleared within a spread of 7.75@8.65, with a two-load lot of Arizona steers, medium grade, average 950 pounds, noted at 7.50. On Saturday northern steers cleared at a spread of 8.25@9.25, the latter price paid for a load of good Utah steers, average 1160 pounds. Run included a liberal showing of well conditioned northern cows, these selling upward from 6.25, a four-load lot averaging 1070 pounds at 6.50, with the extreme top for the day 7.00; paid for a load of Colorado yearlings, scaling around 1000 pounds, while bulk of the remains and medium cows cleared from 4.50@5.50; with calvers and cutters mostly 3.25@4.75; bulls were in moderate numbers and ruled steady, bulk bolognas, 4.00@5.00; beef bulls upward to 5.50; a few individuals above this figure.

CALVES—1,000; market ruled active and strong to higher, with most advance noted on light milk calves. A spread of 8.00@8.25 took in most of the smoothwaters, from 250 to 500 pounds, while bulk of the milk calves cleared from 10.00@12.25, from 150 to 225 pounds; with a few head picked vealers mixed up to 13.00.

HOGS—1200; moderate receipts coupled with a good active local demand aided sellers in securing 25 upturn of 25@50c on butcher hogs. A spread of 8.25@8.50, with the bulk of 8.00@8.50, took in butcher hogs from 170 to 220 pounds, which made up the day's supply. No packing sows were included.

SHEEP—1000. Market developed a touch of strength on all killing classes. An eight-deck shipment of fed weaned lambs, average 98 pounds, cleared at 14.50, while a few head of shorn lambs sold at 13.75, with a small lot of woolled ewes, 101 pounds, 9.00, with a few head of shorn ewes at 7.00.

Outside Markets

[BY A. P. NIGHT WIRE]

SAN FRANCISCO, March 10.—Hogs, heavy weight, none; medium weight, 7.50@8.00; light weight, 8.00@8.50; light lights, 8.00@8.50; packing sows, 6.00@7.00; rough, 4.00@6.00; slaughter pigs, 7.00@8.00.

Cattle: steers, good, 9.00@9.50; medium, 7.25@9.00; common, 5.00@7.25; bulls, 3.00@4.50; calves, 120 pounds down, 9.00@9.50; 120 pounds up, 4.50@8.50.

Sheep, lambs, 84 pounds down, 13.50@14.00; 84 to 92 pounds, 12.50@13.50; all weights, 11.50@12.50; yearling wethers, 8.50@10.50; wethers, 2 years up, 7.00@8.00; ewes, 6.50@7.50.

CHICAGO, March 10.—Hogs, receipts, 17,000; mostly 10@15c lower; bulk, good and choice, 225@325-pound butchers, 7.50@7.85; top, 7.85; bulk better grades, 215 to 310-pound weights, 7.30@7.45; desirable 160 to 150-pound averages, 6.90@7.30; bulk packing sows, 6.40@6.60; bulk slaughter pigs, strong weight slaughter pigs, 6.00@6.40; bulk choice big packers, talking 15@25c lower; heavyweight, 7.40@7.55; medium, 7.25@7.55; light weight, 7.40@7.50; light light, 6.10@7.35; packing sows, smooth, 6.35@6.60; rough, 6.30@6.55; slaughter pigs, 4.25@6.50.

Cattle, receipts, 23,000; best steers of value to sell at 10.50 and above steady; other grades uneven; bidding weak to 25c lower; few early sales 10@15c off, killing quality rather plain; bulk vealers, 9.00@10.00 mostly; moderate sprinkling good to choice weighter bullocks, early top matured steers, 13.00; average weight, 1315 pounds; best yearlings, early, 11.35; she stock, uneven; lower grades and canners and cutters, steady; in-between grades, weak to 15c lower, bulls and vealers about steady; bulk vealers to packers, 9.50@10.00; stockers and feeders scarce, active, strong.

Sheep, receipts 20,000; active; fat lambs, strong; sheep, 25@50c higher; shots more; practically no shearing and feeding lambs offered; bulk fat woolen lambs, early, 15.75@16.50; some held higher; choice fat ewes upward to 11.00; medium kind, 8.75@9.00.

PORTLAND (Or.) March 10.—Cattle, steady; steers, stocks higher; she stock, slow; receipts, 1930; beef steers, good grade, 7.75@8.25; do. medium, 6.00@7.75; common steers, 4.75@6.00; beef cows and heifers, good grade, 6.50@7.50; do. medium, 5.00@6.50; do. common, 4.50@5.00; canners and cutters, 1.50@4.25; bologna and butcher bulls, 3.00@4.75; feeder steers, 6.00@7.00; calves, medium to choice, 100 pounds down, 10.00@11.50; do. 100 to 200 pounds, 7.50@10.00; do. 200 pounds up, 4.75@7.50; bulls and common, 4.00@4.75.

Hogs, 25@50c higher; receipts, 1600; medium, good and choice, 140 to 200 pounds, 8.00@8.25; do. 200 to 250 pounds, 7.50@8.00; do. 250 pounds up, 7.00@7.50; smooth packers, 6.00@7.00; rough packers, 5.00@6.00; slaughter pigs, 7.25@7.50; feeder pigs, 6.50@7.25.

Sheep, 50c higher; receipts, 534; medium, good and choice lambs, 84 pounds down, 12.25@14.65; culls and common, 10.50@12.25; yearling wethers, medium to choice, all weights, 8.00@11.50; wethers, 7.00@10.00; ewes, medium to choice, 5.00@8.00.

OMAHA (Neb.) March 10.—Hogs, receipts, 17,000; mostly 15c lower; fairly active to shipper; bulk, 220 to 300-pound butchers, 7.90@7.30; top, 7.30; desirable, 180 to 210-pound weights, 6.75@7.85; finished lights and light lights, 6.25@6.75; most packing sows, 6.40@6.50; average cut Saturday, 7.11; weight, 247.

Cattle, receipts, 10,500; market slow; steers and yearlings steady to 15c lower; killing quality largely medium to good; top steers, 10.35; part load on long yearling order, 10.50; fat cows and heifers, suitable for shipping purposes, steady; others, uneven, weak to 15c lower; vealers strong; bulls, stockers and feeders, steady; bulk butcher cows and heifers, 4.75@7.00; canners and cutters, 2.50@3.75; vealers to packers, 9.00@9.50; a few at 9.75; outsiders paying upward to 10.50; bologna bulls, 4.50@4.60; bulk stockers and feeders, 6.50@7.50; top feeders, 8.25.

Sheep, receipts, 13,000; market slow; killing classes, strong to 25c higher; wooled lambs, 15.50@15.65; ewes, averaging 132 pounds, 10.00; shearing lambs, strong to 10@15c higher; early sales, 13.25@15.30.

ST. JOSEPH (Mo.) March 10.—Hogs, 6000; slow; 5@10c; top, 7.90@8.00; bulk of sales, 6.80@7.75.

Cattle, 3500; steady to 15c lower; bulk of early steer sales, 8.25@9.50; top, 9.60; cows and heifers, 4.25@6.50; calves, 5.00@10.00; stockers and feeders, 5.50@8.00.

Sheep, 9000; strong to 25c higher; lambs, 13.50@15.85; ewes, 9.25@10.25.

ST. PAUL (Minn.) March 10.—Cattle, receipts, 2300; slow; few early sales steady; later trading weak and generally lower; 25@50c off; killing quality plain; bulk steers and yearlings, 7.00@8.00; general loads of quality and weight to sell upwards to 9.00; fat she-stock, 3.50@7.50; bulk, 6.00 and down; canner and cutters, steady, 2.50@3.25; bologna bulls, weak to 25c lower; bulk, 4.00@4.50; stockers and feeders, steady; best load feeders on country account early, 7.85; bulk, 5.00@6.50; calves, 1000; steady to 25c lower; best lights mostly, 6.75@9.00.

Hogs, receipts, 17,000; slow, 10@15c lower; early sales, 150 to around 250-pound averages, 6.90@7.00; bulk packing sows, 6.00; strong weight killer pigs mostly, 6.00; 80 and 90-pound averages, around 5.25; bulk desirable feeder pigs, 5.75.

Sheep, receipts, 1000; steady; best fed lambs, two loads of good grade averaging 77 pounds, 15.35; top ewes, 9.50; run includes two doubles direct to local packer and one double billed through.

KANSAS CITY (Mo.) March 10.—Cattle, 12,000; calves, 2000; slow, few sales beef steers, weak to 15c lower at 8.00@9.00; better grades she-stock, weak to 15c lower; beef cows, 4.25@5.50; canners and cutters, steady; bulk, 2.50@3.50; bulls and calves, steady; top veals, 9.00; medicums and heavies, 4.00@7.50; stockers and feeders, nearly to dimes; feedy feeders, 6.25; bulk all classes, 6.50@8.00.

CLOSING QUOTATIONS AT SALT LAKE CITY

[EXCLUSIVE DISPATCH]

SALT LAKE, March 10.—Closing quotations:

	Close.		Close.
Alta, Tunnel	.03½	Lynx Big Six	.32
Bullion	.01½	Mammoth	.16
Big Hill	.02½	Miller Hill	.00½
Big Cot. Coal	.04	Mason Valley	1.50
Central Eureka	.09½	Mescaw	.01½
Cedar Talisman	.00½	Mob. Utah	.13
Columbus Rexall	.25	Mont. Bingham	.02
Combined Metals	.02	New Century	.08
Colo. Con.	.03½	North Standard	.04½
Cardiff	.07	Opohocco	.00½
Croff	.01½	Ohio Copper	.72
Cot. Metals	.00½	Park City M.&S.	4.40
Daly	2.10	Park Bingham	.03½
Dragon	.56	Park Utah	2.30
Emma Silver	.01½	Phelps	.28
E. Crown Point	.01	Picche Bristol	.00½
E. Tin. Con.	.10	Rico Argentine	.00½
E. Tin. Coal	.01	Rico Wellington	.00½
Eureka Lilly	.00½	So. Standard	.17½
Eureka Bullion	.01	Syndicate	.00½
Gold Chain	.02	S. K. Coal	3.65
Great Western	.03½	S. K. Con.	.51
Galena	.01	Sioux Mines	.02
Iron Blossom	.29	So. Iron Blossom	.02
Iron King	.21	Tintic Standard	4.35
Keystone	.05	Uncle Sam	.01
Kentucky	.17	Utah Con.	.00½
Little Bay	.02	Union Chief	.01
Lehi Tintic	.05	West Toledo	.23
Lucern	.01½	Walker Mining	2.00

LEGION MEMBERSHIP TROPHY TO FLORIDA

[BY A. P. NIGHT WIRE]

INDIANAPOLIS, March 10.—Florida led all States in the renewal of American Legion memberships for 1924 and as a result a trophy given by Past National Commander Henry D. Lindsley has been awarded to that State, it was announced at national headquarters of the Legion here. Second place was won by legionaires of Mexico, which is given the same status as a State; Wisconsin was third and Washington fourth.

SCHOOLS BAN POWDER PUFFS

ORTONVILLE (Minn.) March 10.—Vanity cases and powder puffs have been officially banned from the Ortonville city schools. Too much attention is paid to cosmetics and not enough attention is given to study, the school authorities say.

NEW MEXICO
Lease prices are advancing in this latest OIL FIELD. Bring in your stocks—we will allow you a liberal amount on them as first payment on New Mexico Oil Leases. Send for descriptive Literature.

WILL BUY FOR CASH
ALL JULIAN ISSUES

Bandini	Californeum
Union Mtg. Pfd.	Trojan Oil
West. Auto	Union Mtg. Com.
Sup. Cpn.	West. Auto
Dobie Steam	Sup. Pfd.
Motor	Community
Wiley Oil	Laundry
& Ref.	Calwin Oil
Twin Bell	Sandburg
Kings Food	Foster's Cal.
Vanderbilt	

FOR SALE

500 Moreland Truck Com.	$ 7.00
5 Julian Pipe	23.00
5 Julian Petroleum	65.00
2000 Sandburg	.00½
2000 Trojan Oil	.00
5000 Wiley Oil & Ref.	.23½
50 Dobie Steam Motor	7.75
1000 Richfield Cons.	.25
1000 Californeum	1.00½
200 National Security	.50

WE MAKE QUICK AND LIBERAL LOANS ON ALL ACTIVE STOCKS.
American Securities Co.
829 Story Bldg.
882-104 881-645

COTTON LAND
LOCATED IN
Salt River Valley
NEAR PHOENIX
ARIZONA
Reasonably Priced
FABER 2600

"ATTENTION"
A social and outing club of ideal location desires the services of several high-class representatives. Apply Room 305-A Junior Orpheum Bldg., 8th and Hill.
Mountain Lake Club,
305-A Hill St. Bldg., 8th and Hill.
M. E. Farmer, Mgr. 979-917.

Grain Futures Vulnerable to Liberal Selling

[EXCLUSIVE DISPATCH]

CHICAGO, March 10.—Free selling of May wheat by commission houses and local traders, which set in shortly after the opening, found the market in a weakened technical position, and caused a drop of 3c to 1.09¾. Stop-loss orders were uncovered on the way down, with but limited support from 1.11 to 1.10. Under the latter figure buying on resting orders checked the break, but the finish was with net losses of 1@1¼. Corn closed ⅛@⅜c lower in sympathy with wheat, while oats were ⅛@⅜c lower and rye unchanged to ⅛c lower.

The government farm reserve report was due after the close, and had the effect of restricting selling of all grains. The report, when issued, showed 191,000,000 bushels of wheat, 1,135,000,000 bushels of corn, 445,000,000 bushels of oats and 45,000,000 bushels of barley, compared with 155,000,000 bushels of wheat, 1,092,000,000 bushels of corn, 421,000,000 bushels of oats and 42,000,000 bushels of barley last year, and was about as expected. Routine news had little effect. Part of the selling of wheat early was attributed to houses with French connections and was regarded as hedging against cancellation of cash grain in the past few days.

There was some selling of wheat at Minneapolis that was said to be against purchases of Canadian grain. Action of the market since the tariff was raised has been a disappointment to the bulls. May closed at 1.09⅝@1.09, July at 1.10⅛ and September at 1.10⅞@1.11.

Receipts of 377 cars of corn were about half of what was expected, and there was very little grain carried over in the railroad yards, much to the surprise of the trade. The movement has fallen off in practically all sections of the belt, with unfavorable weather and the recent decline in prices a factor. Trade in futures was largely of a local character. May finished at 88⅝@89⅛, July at 81¼ and September at 81¼@81⅝ to 81⅝.

May oats were under pressure and at the low points showed ⅝c under Saturday's finish, with a moderate rally toward the last. Trade continues light and market is easily influenced. Winnipeg was weak and 1¼@1⅝c lower. Receipts, 119 cars. Unfavorable weather over the West is delaying seeding.

Rye showed more strength than wheat, despite selling by the Northwest, local buying being of sufficient volume to offset the pressure. Nothing was heard regarding export demand.

Range of Futures

Wheat—	Open.	High.	Low.	Close.	Previous Close.
May	1.11⅝	1.11⅝	1.09⅝	1.09⅞	1.11¼
July	1.11⅝	1.12⅛	1.10	1.10¼	1.11⅝
Sept.	1.13	1.13	1.10⅝	1.10⅝	1.13¼
Corn—					
May	.81¼	.81¼	.80⅝	.80⅝	.81¼
July	.81⅝	.81⅝	.81⅛	.81⅛	.81⅝
Sept.	.81⅝	.81⅝	.81¼	.81¼	.81⅝
Oats—					
May	.47⅝	.47⅝	.47⅛	.47⅝	.47⅝
July	.45⅞	.46⅛	.45⅝	.46	.46⅛
Sept.	.42	.43	.42⅛	.42⅝	.43⅛

WINNIPEG

Wheat—	Open.	High.	Low.	Close.	Previous Close.
May	1.02⅝	1.02⅝	1.01⅝	1.01⅞	1.02⅝
July	1.04⅛	1.04⅜	1.03⅝	1.03⅞	1.04⅝

Cash Prices

[EXCLUSIVE DISPATCH]

CHICAGO, March 10.—Cash: Wheat, No. 2 red, 1.08; No. 4 red, 1.08; No. 1 hard winter, 1.13@1.15; No. 2 hard winter, 1.11¼@1.14; No. 3 hard winter, 1.08¼@1.13; No. 4 hard winter, 1.06; No. 1 northern spring, 1.32; No. 2 northern spring, dark, 1.30.

Corn, No. 3 mixed, 77¾@79¼; No. 2 mixed, 74¼@75; No. 1 yellow, 82; No. 2 yellow, 71¾; No. 3 white, 77¾@78; No. 2 white, 74@75; sample grade, 75¾.

Oats, No. 2 white, 47¼@48½; No. 3 white, 46½@47¾; No. 4 white, 45¾@46½; sample grade, 42@45¾.

New York Grains

[BY A. P. NIGHT WIRE]

NEW YORK, March 10.—Wheat: Spot, easy; No. 1 dark northern spring, c.i.f., track, New York, domestic, 1.46; No. 2 hard winter, f.o.b., 1.37; No. 1 Manitoba, do., 1.16, and No. 2 mixed Durum, do., 1.23.

Corn: Spot, easy; No. 2 yellow and No. 2 white, c.i.f., New York rail, 97½, and No. 2 mixed, do., 96½.

Oats: Spot, easy; No. 2 white, 53@55½.

Los Angeles Grain Exchange

DAILY BOARD QUOTATIONS

Arrivals—Wheat, 28; barley, 6; corn, 7; flour, 19; bran, 10; carrots, 4; seed, 1; rice products, 1; poultry feed, 1; miscellaneous, 11; total, 88. May, 79.

BARLEY—100 TONS

	Bid.	Ask.
March	1.78 1-8	1.85
December	1.66½	1.72½

—NOTE—
We consider Yellow Dog Extension Mining stock the best speculative buy on L. A. Exchange. Wonderful assay reports on their holdings. Ask for our report. Sold today 29c bid, offered 34c.

WE WANT TO BUY FOR CASH

All Julians	Lincoln Mtg.
Cal. Refineries	Moreland Pfd.
Dobie Steam	Rec Motors
Dupont of Cal.	Reliance Oil
Ford of Canada	Rickenbacker
Guarantee Loan & Mtg. of Cal.	Star Motors
Hamilton No. 5	Union Mtge.
Kings Food Units	Western Auto Sup.
	West. Refining

WE WILL SELL

10 Julian Units	@ $65.00
12 Julian Pfd.	@ 25.00
10 Julian Com.	@ 24.00
40 Rickenbacker	@ 7.75
50 Dobie Steam Motors	@ 7.75

Get Our Prices FIRST
J. H. CORBIN & CO.
629 S. Spring St., Los Angeles, Cal.
873-9991
219 Hollywood Security Building.
470-951.

$5,570.00
In prizes for best uses of KARDEX Equipment.
A phone call or letter will bring contest blank and full information.
KARDEX
R. B. LARTER, AGENT
622-624 W. Eighth St.
Phone 885-970 Los Angeles
Send for the Kardex Man

MONEY TO LOAN
on
JULIAN PETROLEUM
DOBLE STEAM MOTORS
UNION MTGE. CO.
LINCOLN MTGE. CO.
AND ALL MARKETABLE STOCKS
LEGAL RATES
Edward G. Elliott Co.
600 Merritt Bldg. Ph. Metro 4545

BUILDING PERMITS

The building permits for yesterday exceeding $5000 value are:

DWELLINGS

A. L. Gilliden, 1565 to 1569½ South Robert Boulevard, owner; J. V. Smith, builder; $21,750.

J. A. Creasey, 1484 to 1472½ Fairbanks Place, owner; F. A. Moore, builder; $24,000.

M. Anderson, 2800 Belvedere Drive, owner; F. Thiele, builder; $9000.

Shadick Brothers, 518 Fuller avenue, owner and builder; $5000.

J. H. Pepperday, 425-29 Carson street, owner; R. W. Clark, builder; $9700.

C. E. Roberts, 776 North Adams, owner; W. M. Bolour, builder; $8500.

L. P. Bumbaugh, 1823 South Flower street, owner; B. F. Yarnell, builder; $7000.

R. Howles, 6950 Franklin avenue, owner; Smith Realty Company, builder; $20,000.

W. E. White, 2024 Taft avenue, owner; Hollyhills Company, builders; $6000.

J. V. Simons, 6950 Ambrose avenue, owner; H. R. Bradley, builder; $10,000.

H. Sober, 521-½ West Eighteenth street, owner; J. Swanson, builder; $4500.

J. A. Taylor, 806 McCadden Place, owner and builder; $7000.

F. Ryan, 558 South Mansfield Road, owner; R. H. Black, builder; $41,000.

W. S. Young, 1182 South Victoria avenue, owner; W. E. Lewis, builder; $7000.

F. Fender, 2129-31½ South Soto street, owner; W. J. Poole, builder; $4000.

J. C. Benson, 714-6 Craft avenue, owner and builder; $5000.

W. Kind, 2072-4 Eleventh avenue, owner; A. Y. Perkinson, builder; $10,675.

A. Diamond, 558 Orange Drive, owner; Williams & Mitchell, builders; $6400.

STORES AND SCHOOLS

W. A. Starck, 1235-37 Sunset Boulevard, owner; Lange & Bergren, builders; $5000.

C. J. Nardozzi, builder; $25,000.

E. Ginsvild, 624 to 628 West Ninth street, owner; Lange & Bergren, builders; $5000.

H. Charnof, 2414-18 West Fifty-fourth street, owner and builder; $10,000.

L. A. City School District, 644 Avenue 56, owner and builder; $35,000.

UNFILLED ORDERS FOR STEEL SHOW GAIN

[BY A. P. NIGHT WIRE]

NEW YORK, March 10.—Unfilled orders of the United States Steel Corporation on February 29, made public today, totaled 4,912,991 tons, an increase of 116,473 tons, as compared with the end of the previous month.

February was the third consecutive month to show an increase in unfilled orders, making the highest monthly total since last September, when the total reached 5,235,758 tons.

The weekly steel trade reviews recently declared that present conditions in the steel industry pointed to a period of sustained activity for the next few months. Railroads, automobile manufacturers and building contractors have been the largest purchasers of steel. February pig iron output was the largest since last August.

METAL MARKETS

Daily Review

[EXCLUSIVE DISPATCH]

CLEVELAND, March 10.—Daily Metal Trade today says: 'Canadian mills have booked orders for 90,000 tons of steel rails from Canadian railways where car and locomotive shops divide additional good orders. Sales of pig iron at St. Louis are confined to scattered tonnages. Pittsburg district makers of cold drawn bars and shafting name new extra list effective Monday. Steel ingot production at Youngstown suffers slight slump, but sheet and tin mill activities increase. Copper is stronger at New York at 14 to 14½c. Lead is easy at 6.85c to 6.60c and lead unchanged at 5½c. Tin is irregular at 50¾c."

METAL QUOTATIONS

[BY A. P. NIGHT WIRE]

NEW YORK, March 10.—Copper steady. Electrolytic spot and future 14@14¼. Tin firm. Spot and near-by, 37.50; future, 36.37. Iron steady. No. 1 northern, 23.00@24.00; No. 2 northern, 22.00@23.00; No. 1 southern, 21.00@21.50. Lead steady. Spot, 6.90@7.75. Zinc quiet; East St. Louis spot and near-by, 6.35@6.40. Antimony, spot, 11.50.

POULTRY PRICES ON LOCAL MARKET

Hens, 5 lbs. and under 5½ lbs.	.34
Hens, 5½ lbs. and up	.34
Hens, colored, 4 lbs. and up	.30
Broilers, 1½ lbs. and under 2½ lbs.	.40
Broilers, 1½ to 2½ lbs.	.39
Fryers, 2½ to 3 lbs.	.36
Roosters, soft horn, 5 lbs. and up	.30
Old roosters	.18
Ducklings, Pekin, 3½ lbs. and up	.32
Ducklings, 3½ lbs. and up, other than Pekin	.28
Old ducks, 3½ lbs. and up	.18
Geese	.18
Young hen turkeys, 12 lbs. and up, dressed	.39
Young tom turkeys, 12 lbs. and up, dressed	.37
Hen turkeys, 9 lbs. and up	.36
Tom turkeys, 12 lbs. and up, dressed	.35
Old hen turkeys	.27
Old tom turkeys, dressed	.25
Small hen turkeys, under 9 lbs.	.33
Small tom turkeys, under 12 lbs.	.33
Squabs, light and heavy	.30
Capons, 8 lbs. and over	.38
Capons, 6 lbs. and under 8 lbs.	.35
Roosters, 4 lbs. and over	.18
Roosters, under 4 lbs.	.15
Broilers, 2 to 3½ lbs.	.40
Broilers, 1½ to 2 lbs.	.42
Broilers, 1½ lbs. and under	.40
Fryers, 3½ lbs. and over	.38
Fryers, 2½ to 3½ lbs.	.36
Capons, 8 lbs. and over	.38
Capons, 6 lbs. and under 8 lbs.	.35

RAW SUGAR FUTURES

[Furnished by McDonnell & Co., Member New York Sugar Exchange, 624 South Spring street.]

	Opening.	High.	Low.	Close.
March	5.46	5.46	5.41	5.41
May	5.49	5.52	5.46	5.46
July	5.50	5.52	5.48	5.48
September	5.50	5.50	5.50	5.50

Spots, 5¾.

Organizing a Company?
Whether your Company should be a corporation or a "common law" company; its capitalization; kind of shares, negotiations for permit to sell securities, etc., are matters concerning which organization specialists may render valuable aid. Your organization matters can be efficiently handled through this office, all legal work being supervised by an organization attorney of many years' experience. Do you need—

Capital for Financing?
My financing service is a specialized service to organizers desiring to place their investment offers in the Los Angeles field only. Every new project cannot succeed by this or any other plan, but if your proposition is meritorious you can expect returns only when your investment offer is properly presented and "followed up" by personal salesmen.

Before organizing your company or deciding your financing plans, you are invited to consult with me personally.

Horace D. Hitchcock
Suite 504-6-8-10 Laughlin Building
315 S. Broadway

True Tested Bonds
METZLER & COMPANY
OF CALIFORNIA
727 SOUTH SPRING STREET
Your name and address will bring full

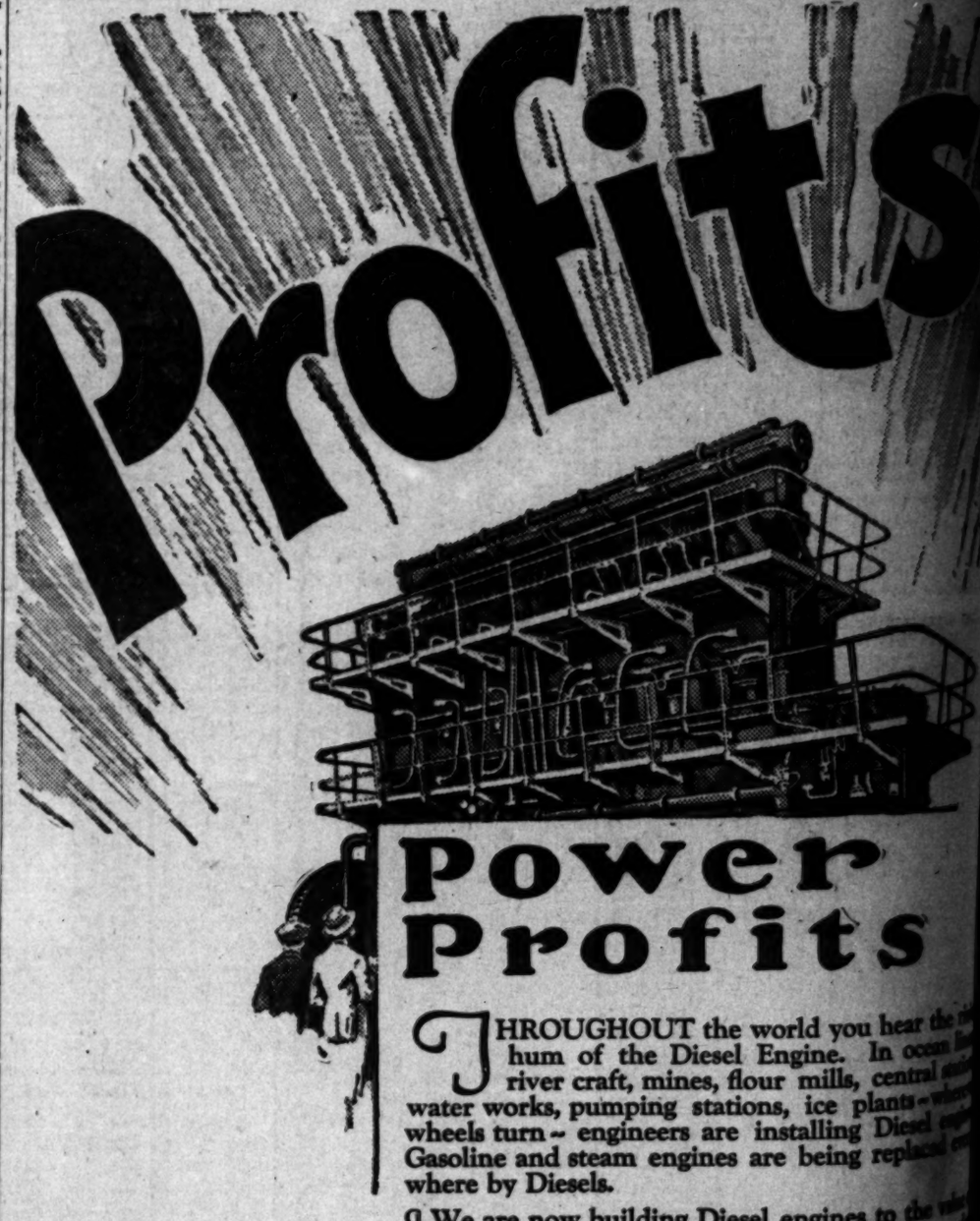
Profits
Power
Profits

THROUGHOUT the world you hear the new hum of the Diesel Engine. In ocean liner, river craft, mines, flour mills, central station water works, pumping stations, ice plants—wherever wheels turn—engineers are installing Diesel engines. Gasoline and steam engines are being replaced everywhere by Diesels.

We are now building Diesel engines to the value of almost $500,000. But, orders and yet more orders roll in. We must immediately expand. We must still further increase the size of our plant—already tremendous. We must further improve our facilities—already great. We must still further add to our force of engineers and mechanics—already, a small army. For the Day of the Diesel is here!

And so, we invite capital. Understand, the bank will lend us hundreds of thousands whenever we ask. But that is not the point. To cope with the present flood of new orders we must permanently increase our working capital.

The shares offered here for public subscription present an ideal investment embodying a high degree of safety with every prospect for large profits.

Put in with us. Whatever you can stow away, act now. The coupon is for your convenience.

We manufacture Diesel Engines—for the United States Government; Standard Oil Company; Hammond Consolidated; Mallory Steamship Company; Golden Gate Ferry Company, and many other great interests. Valued by the American Appraisal Company at more than $1,500,000, our great plant at Oakland was started on a mere $50,000 only six years ago.

PACIFIC DIESEL ENGINE COMPANY
Plant and Offices, Oakland Estuary
Oakland, California
Special Representatives
410 West 6th Street LOS ANGELES, CALIF.
Opposite Pershing Square Open Evenings

PACIFIC DIESEL ENGINE CO.
410 West 6th Street
Los Angeles, California
Please furnish full particulars. It is expressly understood that this request places me under no obligation whatever.
Name.....
Street.....
City.....
State.....

a Company?

should be a corporation
mpany; its capitalization;
ations for permit to sell
atters concerning which
may render valuable aid,
itters can be efficiently
ffice, all legal work being
nisation attorney of many
you need—

Financing?

a specialized service for
place their investment
field only. Every new
by this or any other plan,
is meritorious you can ex-
your investment offer is
"followed up" by personal

company or deciding your
re invited to consult with

. Hitchcock
Laughlin Building
Broadway

ested Bonds
ER & COMPANY
OF CALIFORNIA
TH SPRING STREET
es will bring free bookl

r
ts

ld you hear the rising
gine. In ocean liners,
mills, central stations,
ice plants—wherever
talling Diesel engines
being replaced every

ngines to the value of
and yet more orders
y expand. We must
our plant—already im-
rove our facilities—al-
her add to our force of
dy, a small army. For

nderstand, the bankers
nds whenever we ask,
cope with the rising
rmanently increase our

ublic subscription re-
bodying a high degree
r large profits.
u can stow away. But
your convenience.

INE CO.

EY SEEKERS NDERS NOW

Pendulum Swings New Direction

Funds Make Problem Chicago Bankers

Uncertainty Affecting Municipal Market

GLENN GRISWOLD
[EXCLUSIVE DISPATCH]

CHICAGO, March 10.—The ... of western corporations ... by their annual re... bankers instead of borrow... money is quite surprising ... seems so few months ago ... of the companies now ... of bank debt were giving ... serious concern. We ... turned to seeing Pullman ... by such institutions going ... market for paper to keep ... forces employed. Bankers ... however, that the list of ... following the Pullman ... is too long for enumera...

...ation is obviously re... the money market. While ... are not a burden they ... the only troublesome ... Chicago bankers have be... that Chicago bank with ... based on the stock ... in New York obtained ... but there for some of its ... at the end of the week and ... it a victory. Demand ... good, so competition. ... a little candy company ... said is rather widely dis... list so long ago bankers ... to get its house aright. ... last reported earnings at ... of 45 per cent on its ... stock, a quick asset ratio ... to 1, all bank debts ... and more than ample ... of the few important textile ... in the West, recently, not ... reports splendid earnings ... cash asset ratio of nearly ... 8 to 1. Even the much abused Chicago surface lines show earnings in excess of 6 per cent on invested capital.

RETURN OF PROSPERITY

New additions to the list of money-lending corporations in these parts are typified by American Steel Foundries. After earning $9.55 a share for the common stock and paying $3 the company finds itself with cash and investment securities sufficient to pay common dividends at the current rate for nearly five years. The company now has $20,000,000 working capital and its quick assets are six times its current liabilities. After paying dividends Standard Oil of Indiana just reported the addition of nearly $17,000,000 to the surplus which must be kept busy. The company does not differentiate between bills and accounts payable but the aggregate of these items is less than $30,000,000.

Investment bankers are having difficulty finding anything to sell. Corporate borrowing is dwindling at a rate not accounted for by the record of industrial activity. New issues have been uncommonly scarce in recent days and there is little promise of a change. The total of new financing in this territory was smaller last week than in any similar period in many months.

The municipal market is in a contradictory position in that prices are softer and yields are advancing. The sanitary district of Chicago will offer for the third time next week $5,000,000 4 per cent bonds. Each offering of these has brought a lower price and dealers expect another loss to the district by delay.

Recently $3,000,000 South Park bonds were offered on a 4.25 to 4.40 basis and dealers are still holding a considerable part of the issue. The sanitary district bids rejected offered about 4.54. The date of the next offering will almost coincide with the offering of $10,000,000 State of Illinois soldiers' bonus bonds.

TAX UNCERTAINTY

The municipal market has been affected by uncertainty on the part of investors as to what will be the changes in the income-tax law and how they will affect the relation between the yields on taxed and tax-free bonds.

These things seem to indicate that in the not distant future some progress may be made toward balancing the financial structure of business by the sale of more stocks and fewer bonds. Since 1916 little has been accomplished in this direction. We have been acquiring too many creditors and too few partners.

A majority of the larger banks have special securities corporations organized as subsidiaries some years ago. These have been dormant for some time. Corporation reports and money market conditions suggest renewed activity for them.

GASOLINE, OILS

Ship Stores
[BY A. P. NIGHT WIRE]

SAVANNAH (Ga.) March 10.—Turpentine, dull, 96; sales, none; receipts, 27; shipments, 134; stock, 9,825. Rosin, firm; sales, 300; receipts, 250; shipments, 3015; stock, 62,779. Quote: B, D, E, F, G, H, I, K, M, 4.65; N, 4.80; WG, 5.70; WW, X, 6.15.

Flaxseed
[EXCLUSIVE DISPATCH]

DULUTH (Minn.) March 10.—The bottom simply fell out of the flaxseed market here today. Everybody wanted to sell and there was no one to lend support to the market. Prices at the close were off 14c@15¾c; March, 2.67¾; May, 2.69; July, 2.59½; track, 2.67½@2.75½; arrive, 2.67½.

Minneapolis flaxseed demand light; No. 1 seed mat, 2.61@2.67; to arrive at 2.61@2.64; receipts, 14 cars.

Gasoline
[EXCLUSIVE DISPATCH]

CHICAGO, March 10.—Gasoline, tank wagon, 18; service station, 20; motor gasoline, 11; gasoline oil, summer black, 9.9; winter, 10.1; kerosene oil, spot, 10¢; barrel delivery, 1.70; bulk, 1.13; deodorized standard, 20; turpentine, 1.14.

LIVED ON GARBAGE, GRANTED DIVORCE

WORCESTER (Mass.) March 10. Mrs. Viola Anderson of Newbury street and her 4-year-old son were forced to live on spoiled canned goods which John E. Anderson picked from the Chandler-street dump, she told Judge Chamberlain in Probate Court. She said also that her husband picked up an old dress on the dump and that she wore it because it was the only one she had. She stated that on one occasion when she had 10 cents to buy a can of milk her husband took the money and she and her child went four days without anything to eat. The husband is a machinist. The judge granted her a divorce.

We Are Not—

—paying from $1000 to $8500.00 an acre for the acreage in our syndicate.

—taking a chance by paying only part cash for our land.

—spending from $1500.00 to $3500.00 an acre for improvements.

—depending on just one market for our subdivided lots or land.

—absorbing the market for our lots in offering our Syndicate memberships to the investing public.

—depending upon buyers of residence and business lots—buyers who purchase for speculation only—to furnish the profits for our Syndicate members.

We Are Not

—taking a chance of having to assess our Syndicate members.

—so organized as to exclude our Syndicate members from ANY of the profits.

—so organized as to put a liability assessment or chance of loss on our Syndicate members.

—afraid to tell you—out loud—what will happen to your money if we never sold a square foot of the lands in our Syndicate.

But We Are

—paying $312.50 an acre for our acreage—including cost of lands, cost of selling Syndicate memberships, and including a cash fund sufficient to begin subdividing.

—paying cash for ALL our acreage, in fee, title guaranteed; so there is no chance of failure to meet land payments.

—limited by law to $125.00 an acre for improvements, and 20% for the total selling expense of the subdivided lots or lands.

—certain of four distinct markets: 1. One, two, five and ten-acre orchards. 2. One-half acre country club estates. 3. Cabin sites from four to eight per acre. 4. Ten to one hundred acres at wholesale to subdividers.

—depending upon buyers of farms, orchards, country club estates, cabin sites and wholesale buyers for our profit to Syndicate members.

—so organized that our Syndicate memberships are distinct assets—no possible chance of a loss or an assessment.

We Are

—so organized that our Syndicate members get an equal share of ALL the profits and benefits accruing to the Syndicate.

—certain, *by selling this land at present market prices, to net you at least 200% profit.*

—glad to tell you about the worst that could possibly happen to your money if we never sold a square foot of the lands in our Syndicate and were forced to dissolve the Trust—Each Beneficial Interest holder or Syndicate member would have as his share 1.3 acres of rich land, under irrigation, in a frostless, pestless country, that would raise excellent oranges, lemons, walnuts, olives, and farm produce.

The foregoing facts concern ELSINORE LAND TRUST NO. 1, a real estate syndicate with 2000 acres around Lake Elsinore, just 2½ hours from Los Angeles. To get complete information, mail the attached coupon.

This coupon is an OPPORTUNITY—NOT AN OBLIGAGTION. Mail it TODAY!

Elsinore Land Trusts
2S314 A. G. Bartlett Bldg.,
7th and Spring
Phone 871-822
Los Angeles

Office 201-202 Kosley Bldg.,
129 W. 3rd St., Long Beach, California
If could use one high class salesman.

Elsinore Land Trust No. 1,
310 A. G. Bartlett Bldg.
Gentlemen:

Without incurring any obligation, I should like to have full information as to the men identified with your syndicate and the protection afforded the purchasers of syndicate interests and their opportunity for 200% profit.

NAME .....

ADDRESS .....

T-3-11

CAN YOUR TAXES BE CUT?

Series of Concise Articles on Cost of Government; Where the Money Goes and Why

BY JOHN F. SINCLAIR

[Copyright, 1924, in United States and Great Britain by North American Newspaper Alliance. All rights reserved.]

Chapter 6

WHAT CONGRESS COSTS

There are just eighteen powers given to Congress. They are clean-cut and plain. The last one, No. 18, looks necessary, but it has become the open door through which many other powers not originally given by the States have passed into national control, for the eighteenth has been very liberally interpreted by the United States Supreme Court. This power gives Congress authority to make all laws necessary and proper for carrying the other seventeen powers into execution.

Since April 6, 1789, Congress has held 157 separate sessions. This is an average of a little more than one a year. The first two sessions were held in New York City. The next eleven sessions, ending May 14, 1800, were held in Philadelphia. Since that time—for the last 124 years—Congress has met in Washington.

Congress had great powers given to it. The Supreme Court greatly enlarged them by favorable interpretation. Today Congress is the most important political body in America. Nine of our presidents—John Adams, Jefferson, Van Buren, Tyler, Fillmore, Johnson, Arthur, Roosevelt and Coolidge—as Vice-Presidents have presided over the United States Senate. The presidents of the United States who served in the United States Senate as members were Jackson, Harrison and Harding. Garfield was elected Senator but never served. Andrew Johnson served in the Senate after leaving the White House. No Speaker of the House of Representatives has ever been elected President of the United States, although John Quincy Adams, Pierce, Lincoln, Garfield and McKinley served in the House. To this list can be added such names as Webster, Clay, Calhoun and John Sherman, to mention only a distinguished few of those who have passed on.

All right. Now what does this department of government cost the American people? The legislative department, in Washington's time, cost very little. Congress spent $425,000 during the first four years of Washington's administration. That is an average of approximately $100,000 per year. But there were then only about one-eighth as many Congressmen and one-fourth as many Senators. And each member of Congress received $6 per diem while Congress was in session.

FINANCING THE JOB

Today each Senator of the United States receives a salary of $7500 a year, a private secretary, a stenographer, and at least two large, well-furnished offices in the Senate office building. He also is given a traveling bonus of 20 cents a mile to and from Washington from his home State for each session of Congress. This is a relic of the old days when horse transportation was used and necessarily more expensive than travel is today.

In 1923 the people of the United States paid $2,314,000 for the total expenses of the Senate, of which $762,000 went into the salaries and mileage of the ninety-six Senators. The balance was mostly for help.

The 435 members of the House of Representatives each receive $7500 a year salary, a private secretary and a bonus of 20 cents a mile to and from each session, and at least one large furnished room in the House office building. In 1923 there was paid for the House of Representatives a total of $5,533,000, of which the salaries and mileage of Congressmen took $3,731,000. The rest was nearly all for salaries of officers and employees.

The next big spending bureau of the legislative department is the Government Printing office. There was spent $3,011,000 in the division for 1923. The appropriation for 1924 is increased $100,000; unquestionably there is waste in this particular office. Much government printing today is waste, and much unnecessary.

CONGRESSIONAL LIBRARY

The Library of Congress—the most beautiful library in the world—also under the legislative department, received $1,064,000 to carry on for 1923. Today it contains over 3,000,000 volumes. The library is an old one. Established in 1800, it was destroyed by the British in 1814 when the capital was burned. It began again by the purchase by Congress of the library of ex-President Thomas Jefferson, containing 6760 volumes. Jefferson had fallen on days of financial adversity, Congress gave him a check for $23,950 for them. Again, in 1851, it was destroyed by fire. The next year Congress appropriated $75,000 to begin again. From that time it has steadily grown in influence.

Today the collection is housed in the most exquisite library building in the world, which cost approximately $7,000,000. The library itself has the largest collection on the American continent, and third in the world. No department of government is more necessary to government than a well-ordered, well-balanced library. This the present Congressional Library is.

The architect of the Capitol cost a total of $1,221,000 for 1923. The largest item was $642,000 for the Capitol power plant. This looks too high. Light and power are furnished for the Capitol, the House Building and the Senate. Every electric light in every office in the Capitol, the House Building and the Senate Building seems to be lit at all times. This item is cut for 1924 to $439,000. The balance for the architect includes care of grounds and the care of the three buildings mentioned above.

DRAFTING BILLS

In connection with the legislative department of the American government, the legislative drafting service should be mentioned. This service does the bill drafting for all Congressmen and Senators free of charge. It is highly important work. Its object is to frame a bill just as carefully as an architect plans and builds a building. The service cost only $35,000 in 1923. The money was well spent.

To sum up a total of $14,014,000 was spent by the legislative department of the United States for the fiscal year 1923. It is small in comparison with the government's total cost.

For every $1000 which the government spent for that year, the legislative department spent just 41 cents.

In 1923 the United States spent every nineteen days for pensions as much as was spent by this department for the whole year.

Again: The government of the United States spent every eleven days for the Veterans' Bureau as much as was spent by the department for the whole of 1923.

Last year the government spent every thirteen days [illegible] as much as was spent on all the Congressmen and Senators and Congressional Library and Printing Office and botanical gardens, the secretaries, stenographers and engineers combined.

Important as is the legislative department, the people of the United States must look elsewhere for big cuts in government expenses. They cannot be found here.

DAILY EASTERN CITRUS MARKETS

CALIFORNIA CITRUS SHIPMENTS

SOUTHERN CALIFORNIA

	Oranges.	Lemons.
March 7	73	32
March 8	276	43
Total to date this season	9,630	2,851
Total to same date last season	10,286	2,056

CENTRAL CALIFORNIA

March 6	0	0
March 7	0	0
Total to date this season	5,930	132
Total to same date last season	4,691	214

[EXCLUSIVE DISPATCHES]

BOSTON, March 10.—Seventeen cars of navels and five cars of lemons sold. Navel market slightly lower 25¢ and smaller. Lemon market lower. Weather cloudy.

NAVELS—		NAVELS—		NAVELS—		LEMONS—	
Orchard, NatO	4.00	Whittier, WDz	3.00	Sansom, Qz	2.40	Gold, OKz	3.70
Redlands Sunkist,		Pine Crest, RIDz	2.50	Coyote, OKz	2.25	Comet, OKz	3.15
MOD	2.45	Standard, NatO	1.90	Plex, WDz	2.40	Golden Rule, RIVz	3.50
John Alden, RHz	2.50	Paul Negrus, LaVz	3.10	Arrowhead, RHz	2.45	Golden, RIVz	3.15
Plex, WDz	2.25	Whittier, WDz	3.10			Silver Moon, STz	3.40
Whittier, WDz	3.00	Glendora Home,		LEMONS—		Evening Star, STz	3.40
Gold Buckle, RHz	3.65	GFz	3.25	Sunset, Qz	2.25	BLOODS—(Locus.)	
Pinnacle, OKz	2.15	Plex, WDz	2.40	Integrity, Qz	3.10	Scotland Beauties,	
Queen Bee, Qz	2.15	Gold Buckle, RHz	2.70	Sincerity, Qz	2.75	Qz	1.25
Parrot, SAz	2.95	Heart of Gold, SBz	2.80	Basket Ball, SAz	2.60	Justrite, Qz	1.15
Justrite, Qz	2.15	Royal, Qz	2.15				

CLEVELAND, March 10.—Nine cars of navels and three cars of lemons sold. Market higher on both navels and lemons.

NAVELS—		NAVELS—		NAVELS—		LEMONS—	
Sunflower, MOD	2.45	Lashinvar, RHz	4.50	Sunkist, ACOz	3.10	E Merito, STz	3.55
Reality, SOz	2.40	La Verne Beauties,		Glendora Home,		Eldorado, RIVOz	3.10
Crystal, RIVz	2.45	LAVz	4.00	GFz	2.60	American, RIVOz	3.35
Spurton, ACOz	2.75	Heart of Gold, SBz	2.70	Gold Buckle, RHz	3.70	Oxnard, OXz	3.95
Lateen, ACOz	2.95	Golden, RIVz	2.90	Annie Laurie, TCz	2.80	Seaside, OKz	3.40
Mascopie, GFz	2.60	Fidelity, ACOz	3.35	Paul Negrus, LAVz	3.50		

PITTSBURG, March 10.—Eight cars of navels and two cars of lemons sold. Navel market higher. Lemon market lower.

NAVELS—		NAVELS—		NAVELS—		LEMONS—	
Gray Elephant,		Jasmine, DMz	2.60	Lake Hemet, RIVz	2.90	Sunset, Qz	2.35
ELPH	2.50	Robusta, RIVz	3.10	Violet, DMz	3.55	Redlands, NOz	4.45
Golden, RIVz	2.70	Athlete, SAz	2.60	Primrose, DMz	3.70	Bengal, NOz	4.05
Vista Bonita, RIVz	2.45	Cureka, OKz	2.95	Hobo, RIVz	3.50		
Soboba, RIVz	2.65	Square, RIVz	2.75	Varsity, SAz	2.50		

PHILADELPHIA, March 10.—Six cars of navels and two cars of lemons sold. Navel market higher 112z to 175z. Lemon market firm.

NAVELS—		NAVELS—		NAVELS—		LEMONS—	
Tastee	2.25	Shamrock, NOz	2.90	Athena, COVz	2.45	Silver Moon, STz	4.10
Hiercest, COVz	3.20	Alta Creata, RIVz	2.60	Pac. RDz	3.50	Evening Star, STz	3.75
Airship, FCz	2.65	Bunny	2.30	Caledonia, NOz	2.60	Mt. Wilson, DMz	3.50

ST. LOUIS, March 10.—Six cars of navels and one car lemons sold. Market easier account weather conditions.

NAVELS—		NAVELS—		NAVELS—		LEMONS—	
Gardena, COCA	2.60	Navain, RIVz	2.75	Lashinvar, RHz	2.90	Crest, OKz	2.80
Golden, RIVz	2.70	Lashinvar, RHz	2.95	Majesty, OKz	2.70	Riverside, OKz	2.35
Ball, RHz	2.25	Pee Wee, COCA	1.90	Avenue, RIVz	2.65		

CINCINNATI, March 10.—Two cars of navels and two cars of lemons sold. Market easier and lower.

NAVELS—		NAVELS—		LEMONS—		LEMONS—	
Highway, SAz	2.65	Fidelity, ACOz	3.90	Kittie, Qz	3.90	Friends	1.65
Spurton, ACOz	2.60						

NEW YORK, March 10.—Twenty-five cars of navels, three mixed cars and five cars of lemons sold. Navel market doing better 200z and larger; market about steady on 125 and smaller. Lemon market unchanged.

NAVELS—		NAVELS—		NAVELS—		LEMONS—	
Mahala, LVWB	2.65	Parrot, SAz	3.15	Square Deal, STz	2.60	Highlander, RHz	2.55
Sweatzka, LVWB	2.40	Justrite, Qz	2.15	Floral, SBz	2.25	Cactus, RHz	2.30
Standard, NAtO	2.60	Pearl, RHz	2.20	Pearl, Imp, RHz	2.30	Integrity, Qz	3.50
Sunshine	1.90	Moose Jaw, OKz	3.25	Parrot, SAz	2.20	Sincerity, Qz	3.10
Jewe, THP	1.85	Pinnacle, OKz	2.05	Red X, OKz	1.75	El Merito, SBz	3.00
Big R, SBz	2.85	La Verne Beauties,		Monogram, OKz	1.70	Sunset, SPz	2.75
Dreamflower, MOD	2.50	LAVz	4.20	Carmanita, NOz	2.45	Victor, OKz	2.85
Dreamflower, Imp,		Chinese, for, IPD	3.05	Jamaica, Qz	2.70	Crush, OKz	3.20
STz	3.10	Orchard, NatO	2.95	San Luis, RHz	3.25		
Quail, OKz	2.90	Sunset Ex, THP	2.35	Gold Buckle, RHz	2.80	RUBY BLOODS—	
Big Horn, Imp, OKz	2.20	Butterfly, AOD	1.85	Pinnacle, Imp,		(Half bone.)	
T. Doodle, SBz	2.30	Tally-Ho, SBz	2.70	OKz	2.05	Alta Creata, RIVz	1.70
La Verne, LAVz	2.10	Cock of the Walk,		Alta Creata, RIVz	1.65	Homer, Qz	1.45
F. of Gold, SBz	2.80	STz	3.35	Paul Negrus, LAVz	2.45	Homet, Qz	1.35
Fountain of Gold,		Cock of the Walk,		LEMONS—		Highland Beauties,	
Imp, SBz	2.70	Imp, STz	4.00	Gold, OKz	2.80	Qz	1.00
Alhambra, STz	2.15	Wisteria, LAVz	2.50	Comet, OKz	2.50	Justrite, Qz	1.15
Tiger, SBz	2.50	Quail, Imp, OKz	2.75	Smith, WDz	2.40		
San Elsie, Imp, RHz	2.50	Heart of Gold, SBz	2.70	Paragon, WDz	2.65	TANGERINES—	
Highway, SAz	2.95	Reality, SBz	2.15	Three Star, WDz	2.35	(Half bone.)	
Golden Cross, OKz	2.30	Portland Girl, SBz	4.85	Two Crown, WDz	2.35	Golden Cross, Jumbo,	
Lotus, OKz	2.65	Reality, SBz	2.85	Yorba, NOz	2.90	OKz	2.85
Homer, Qz	2.30	Reality, Imp, SBz	2.70	Linda, NOz	3.25	Golden Cross, OKz	4.00

CHICAGO, March 10.—Twenty-one cars of navels and four cars of lemons sold. Navel market strong and higher 175z and larger; market doing better on smaller sizes. Lemon market lower.

NAVELS—		NAVELS—		NAVELS—		LEMONS—	
Gold Crest, MOD	4.45	Arrowhead, RHz	3.35	La Verne Beauties,		Niagara, Sun	3.70
Swell, THP	3.05	Parrot, SAz	3.50	LAVz	4.30	Twin Peaks, SBz	2.70
Lionhead, HJz	3.50	Alta Creata, RIVz	3.80	Blue Goose, RIVz	4.00	Sunset, Qz	3.90
A One	2.30	Golden Cross, OKz	2.75	Highlander, RHz	2.65	A One	2.30
Victoria, RIVz	3.35	Sweetest Yet, THP	3.15	Scott, SAz	2.60	Basket Ball, SAz	2.75
Paul Negrus, LAVz	3.65	Sweetest Yet, THP	2.67	Airship, FCz	3.00		
G. Orange, RIVz	3.05	Blue Goose, APG	2.80	Lashinvar, RHz	3.00	BLOODS—	
Pinnacle, OKz	2.70	Carnation, FHS	2.40	Carillon, RIVz	2.60	Puppy, MOD	1.65
Carnanita, OKz	3.50	Goody	2.10	Sahuaca, RIVz	2.75		

TREND OF TRADE STEADY, UPWARD

Unprecedented Consumption of Goods Indicated

February Car Loadings Set New High Record

Decline in Franc Puzzling to Finance Market

[EXCLUSIVE DISPATCH]

NEW YORK, March 10.—Events of the last week have emphasized again certain outstanding tendencies which have been more or less plainly visible since the year began. The factor that American consumption of goods is quite unprecedented in magnitude is strongly indicated by the latest returns of traffic loaded on the railways, which, for the sixth successive week, was shown to have broken all records for the period, including 1923. That production is amply keeping pace with consumption was again shown last week, not only by the rise in iron output for February to the level of a year ago and by 85 per cent of capacity steel production, but by continued testimony to the absence of "forward orders" and a variation of less than 1-2 of 1 per cent in the general price average for February.

The steady recovery on the stock exchange, clearly attributable to repurchases by speculators who sold on the recent "oil investigation scare" indicated alike the financial community's belief in the soundness of the financial situation and its increasing indifference to the extraordinary performances in the Senate. But along with this has come a new and rapid decline in the franc, carrying the price below the 4-cent level whereas it sold at 5 cents on the first day of the year. This happened while other European exchange rates, as a rule, held firm and while Europe's political news was favorable.

FRANC DROP PUZZLES

That the persistent fall of the franc, existing conditions being what they are, is in some ways the most puzzling movement that the post-war exchange markets have presented, dealers in foreign exchange frankly confess.

There is no lack of suggested legislations. But they are mostly the kind of explanations after the fact which Wall Street is bound to produce for financial movements which it did not predict beforehand and does not now clearly understand. How little of certainty they contain may be judged from the fact that they range all the way from the hypothesis that the French people are in a panic over their own situation to Mr. Belloc's theory that the British and German money power is putting down the franc in order to make France give up the Ruhr.

The Paris market itself admits that large sales of francs have been made by the French people themselves; in other words, that they have used their holdings of francs to pay for drafts on London or New York, which would build up sterling or dollar credits. This is no unfamiliar phenomenon, it happened even in prewar gold-standard days, as with our own rise of exchange and outflow of gold in the "silver panic" of 1894 and the movement of rates against France in the "Fashoda scare" over Anglo-French relations in the later nineties. But whereas in those days "the flight of capital" merely meant exchange at the "gold points" and large gold exports, today it means continuous fall in the franc itself, no longer linked by free redemption to the gold standard.

Capital which has moved in this way to another market does not always return at once, even when financial fears have been proved groundless or when remedies for a disturbing fiscal situation are applied. That may be why the French attitude, as indicated by last week's Bank of France statement, showed no evidence of change.

NEW WORDS COINED; SHEIK OBSOLETE NOW

"WILDCAT" IS THE TITLE GIVEN HIM NOW BY FLAPPERS

NEW YORK, March 10.—He isn't a "sheik" any more. At least, he isn't among the flappers who keep right up to the moment, who frequent fashionable hotels, dancing clubs and tea rooms. By them he is known as the "wildcat."

Just as the fashions change so does the vocabulary of the flapper. There's "dumbelladonna," for example. That's another coinage right up to the moment. A "dumbelladonna" is dumbell, feminine. The derivation of the word is more logical than most flapperese, as will be seen by taking it apart—bella, beautiful; donna, woman, and dumb, well, beautiful but dumb.

Investigation brought forth these further additions to the language:

Wet smack—A nice boy.

Mother's ruin—Gin.

Slop—A big party with liquors.

He-deb—The master sex.

Divine, poisonous—Reciprocal terms for tagging youths: "My dear, he's divine;" or, "My dear, he's poisonous."

The dog—A raccoon coat.

Chain up the dog—Check the coat.

A really "divine person" in the world of flappers is a he-deb who wears his hair oiled and wraps himself up in a flapping raccoon ulster.

LOST COW PUNCHERS BEWILDERED IN CITY

DENVER, March 10.—Early yesterday morning police believed they had cornered two bandits when they received a call from 2920 Williams street that two suspicious-looking men were hanging around that address. Officers were rushed there armed for a gun battle. On arrival they found two meek and harmless cow punchers, bewildered by the "big city," wandering the streets in search of their rooming-house. They explained that they had arrived here from their ranch and in trying to find their room became lost.

About 29,500,000 tons of manufactured ice was consumed last year.

This man has found a safe refuge for his contracts, private papers, tax data, inventories, balance sheets and other important documents.

Rush your records to Safety!

WHAT would a fire do to YOU if it swept through your office or store? Would it find your vital records protected—and leave them safe? Or would it leave them in ashes—and maybe with them, your business?

If your records burned today—how would you start tomorrow? You could rent another office. But not another set of records! Your records would have to be re-created—at what a waste of effort, time and money!

A Shaw-Walker Safety Vault will shield your records and other valuables from fire, thieves and prying eyes. At a cost of only

$148.75 *Interiors Extra*

Here is a strong, modern, steel safe—a genuine "Built Like a Skyscraper" product, made by Shaw-Walker, in quantity production, to sell at a new low price. Accommodates your own filing cabinets (any make) of the sectional type shown above. Or we will supply interiors at nominal cost.

Here is a faithful guardian for your office, store or home. Now, in time, before you lose what you need to protect.

SHAW-WALKER Safety Vault

Distributed by
BARKER BROS.
Complete Furnishers of Successful Offices
733 So. Spring
738 So. Broadway
Phone Metro. 1040 or mail this coupon TODAY.

Send us from your Bookkeeping and Record Supplies Block, with which I can estimate myself as to what it would cost to re-create my records if destroyed.

Name .....

Address .....

Best Sales Force in City Can Use

More Good Salesmen

BEST because it has substantial, hard-headed, experienced direction; because it is selling type of clean, high-paying security now in demand; because it has tremendous advertising campaign back of it; because it consists of go-getting fools who spurn pampering but demand dignified consideration. If you are a security or specialty salesman and the preceding paragraph conveys my thought to you, if you want to earn $200 to $1000 a week beginning right now, don't waste a minute getting in to see me. Instruction class every morning at 9 o'clock. Complete kitty leads; shrewd assistance. Come today. Only a few real men needed.

Call in Person

Frank P. Cooper
537 Douglas Bldg., Third and Spring Sts.

WHAT'S DOING TODAY

Annual closed ear show, Biltmore, 10 a.m. to 10 p.m.

Boy Scouts of America luncheon, Alexandria, noon.

Union Oil Masonic Club dinner, Alexandria, 6:30 p.m.

Advertising Club luncheon, Biltmore, noon. C. Gordon Willcox will speak on "Plans for the Future of Los Angeles."

Equestrians, Civic luncheon, Biltmore, noon.

Address on "Narcotic Education," Breakfast Glee Klub, The Times radio station, evening. Capt. Maitland F. Hudson, speaker.

Country Club luncheon, Hotel Clark, noon. 3719 South Figueroa, noon.

AVERHILL, Study Club, social service program, Methodist Church, 127 South Utah street, 2 p.m.

Highland Park Shell Club musical program, 131 East Avenue 57, 10 a.m. Bible section meet, 10 at 2 p.m.

Chino Club reception in honor of Chang Chien, Jr., 852 Wilshire Boulevard, evening. Chang Chien, Jr., lecture.

Farewell banquet to round-the-world flyers, Miramar Hotel, Santa Monica, 6:30 p.m. Maj. Henry H. Arnold, Maj. Frederick L. Martin, Major Hoadley and Lieut. C. C. Moseley, speakers.

Masonic Club luncheon, Alexandria, noon. Election of officers.

Southern California Land Club annual luncheon, Windsor tea room, twelfth floor, Brock-Shoe Building, 327 West Seventh, noon.

Month of residents of Greater Sunset Boulevard district. Miscellaneous school auditorium, 6:15 p.m. George A. Lary will speak on "Community Development."

Delta State Society meeting, Shell clubhouse, 1719 South Figueroa, evening.

Pennsylvania State Society meeting, Fraternal Brotherhood Building, 953 South Olive, evening.

Lecture on "Recent Trips Abroad," Southwest Museum, 3 p.m. Dr. David Starr, speaker.

International Petroleum Exposition, Los Angeles Museum, Exposition Park, 10 a.m. to 9 p.m.

California Society of Miniature Painters' Annual exhibition, Hillcrest Club, 9 a.m. to 6 p.m.

Concert, Westlake Park, evening.

Mission Play, San Gabriel, afternoon and evening.

Free permanent public exhibit, events motion pictures, State Exposition Building, Exposition Park, 10 a.m. to 9 p.m.

Los Angeles Museum exhibit, Exposition Park, 10 a.m. to 4 p.m.

Tending, Chevalle Roof, Sixth and Olive, evening.

Chess and Checkers, room 838, Union League Building, Second and Hill, 7 a.m. to 12 p.m.

Illustrated lecture, events motion pictures, Chamber of Commerce, 10 and 4:15 p.m.

Lecture by Dr. Frederick Starr, "Japan," McCormack, dean, in concert, Philharmonic Auditorium, Fifth and Olive, evening.

Boxing, Jack Darby Vernon arena, evening.

Frankie Genaletti vs. Tommy Mattwallies, Pandro Villa, world's flyweight champion, will be at ringside.

MOTION PICTURES:

Alhambra, 831 between Seventh and Eighth—Dorothy Gish in "The Mark of Zorro."

California, Eighth and Main—Douglas MacLean in "The Yankee Consul."

Criterion, Grand at Lucas—"Barnacle."

Clune's Broadway, Broadway, between Fifth and Sixth—"The Man From Beyond."

Grauman's Egyptian, Hollywood Boulevard—"The Ten Commandments."

Grauman's Metropolitan, Sixth and Hill—Richard Dix in "Lawless."

Grauman's Million Dollar, Third and Broadway—"The Hunting Bird."

Grauman's Rialto, Sixth and Broadway—Alma Rubens in "Under the Red Robe."

Loew's State, Seventh and Broadway—Milton Sills in "Flowing Gold."

Miller's, Main and Ninth—"The Great White Way."

Mission, Ninth and Broadway—Lillian Gish in "The White Sister."

Tally's Broadway, Broadway, between Eighth and Ninth—Richard Barthelmess in "Twenty-one."

STAGE:

Mason Opera House, 127 South Broadway—"The Merchant of Venice."

Biltmore Theater, Fifth and Grand—"Sally."

Belasco Theater, 744 South Broadway—"The Famous Mrs. Fair."

Majestic Theater, Ninth and Broadway—"Captain Applejack."

Grand Opera House, 730 South Grand—"A Naughty Nine Girl."

Egan Theater, Pico and Figueroa—"White Cargo."

VARIETIES:

Orpheum, 851 South Broadway—"The Cautom."

Hillstreet, Eighth and Hill—"What the Idea."

Burbank, Sixth and Main—"Burbank Baby Days."

Hippodrome, Fourth and Main—Vaudeville.

Pantages, Seventh and Hill—Ertel's Imperial Midgets.

REDUCTION SALE OF NURSERY STOCK

—Practically our entire stock on sale at from 25 to 50% less than our regular prices; stock includes all kinds of plants; ferns; rose bushes. Also fruit trees of all kinds, 75c up.

NORTH VERMONT NURSERY
1428 No. Vermont Ave.
Corner Sunset Blvd.

Bandit Raids Candy Store; Man Is Robbed

A bandit entered the Nancy Hubbard Candy Shop, 927 South Hill street, last night, commanded two women clerks to line up against the wall and emptied the cash drawer of $75. After thanking the clerks, Mrs. Rose Wilcox and Miss Vaughan Aden, he tipped his hat and walked out.

A short time later, two armed men held up and robbed Joe Cohen, manager of the Chetwood Hotel, 411 East Fourth street, in front of the hotel. They got $22 and a watch and escaped in an automobile in which they drove up to the place.

Detectives Williams and Compson conducted an investigation of both robberies.

Teeth as Low as $5
Best Set $7

Best set, some better, at another low price per jaw. Reduction for one piece of last plate (sole) worked.) $7.00

Guaranteed 10 Years.

MY EXTREMELY LOW PRICES

Teeth at Like 50 ..... $5.00
Best Set of Teeth (Silver Alloy) $7.00
Gold Crowns (22 Karat) $4.00
18-Karat (22-Karat) $4.00
Porcelain Crowns $4.00
Gold Fillings ..... $1.00 up
Silver Fillings ..... $1.00 up
Gold Inlays ..... $4.00 up
Porcelain Fillings ..... $1.00 up
Gold Fillings ..... $1.00 up
Cement Fillings ..... 50c up
Teeth Treated $1.00
Pyorrhea Treatment per tooth $1.00
Pyorrhea Treatment per tooth $2.00
Bone Removed (Painless) $1.00
Teeth Extracted (Painless) 50c

No charge for Painless Extraction and Cleaning when other work is contracted for.

NOT A DENTAL PARLOR, A PRIVATE, high-class, up-to-date, SANITARY dental office with sterilized instruments and gentlemanly operators where you will not be ashamed to recommend to your friends.

X-RAY PRICES

Single exposure $1.00
Additional exposure (each) 50c
Two exposures on Complete set $2.00
Perfect Plastic Guaranteed.

DR. FAIRFIELD Limitations Free
Entire Third Floor
Next to Arcade Bldg. 536 S. Bdwy. Phone 822-330

Yellow Cab
PHONE
87-2211

TIMES WANT ADS
First in service, highest in numbers, best in getting results.

KEIM FURNITURE TUDIO
627 South Western Ave.

Beautiful 8-piece Italian Walnut Dining Suite—was $340—now $250
Just received large shipments of Grand Rapids Bedroom, Dining and Living Room Furniture.
Big Reductions on All Furniture—

For Ready Cash
Parlor Suites
Less Than Half Price While They Last
Luxurious Custom made 3-piece Sets. Heavily overstuffed pillow arms, hand tied bottoms and backs, serpentine fronts
$169.00 Finest "Royal Mohair" $198.00
Cheaper Than Any Factory or Dealer
2nd floor · 627 So. Broadway · 2nd floor

The Correct Tailored Suit is
TAILLEUR MASCULIN
For Women and Misses

One is sure to be correct in a tailored suit this season . . . Severity is its smartness, masculinity its chic, faultless tailoring its distinction.

The correct Tailleur is man-tailored and custom-fit and is featured at a price consistently moderate.

$69.50

Others $35 to $165

Myer Siegel & Co.
817-819 S. Broadway
Phone 87-3531

PARIS NEW YORK
The Finest Store in America
VOGUE COMPANY
BROADWAY AT EIGHTH
Sale of Pure Silk -HOSIERY-

We have been Selling this fine Hosiery for $4.00
Priced for TODAY
$2.95 PAIR
Special Box Price—$8.35

BLACK, SEAL BROWN, SILVER, CORDOVAN, BEIGE, GREY, WHITE, TAUPE.

We offer this all pure silk, all perfect, full fashioned hosiery today at such a low price that the manufacturer will not let us publish the name of the nationally famous brand. Flawlessly woven and guaranteed, they are of a weight next to the sheerest. Save an additional 50c by buying a box of 3 pairs.

AMERICA'S FINEST STORE
MAIL ORDERS FILLED
CHARGE ACCOUNTS SOLICITED.

STERLING SILVER CIGARETTE CASE
$10.00

A mannish hand-hammered, heavy, sterling silver case, made and finished to comply with the standards of Donavan and Seamans Co. Just the convenient size for all around use; decorated with a trim rectangular shield for your monogram. You can have it engraved at our expense.

It is our pleasure to show a new and extensive array of smoking accessories for both men and women, cases of silver and leather in a variety of shapes and colors, cigarette holders, match boxes, cigar and cigarette boxes, ash trays and lighters. Small conveniences that should not be overlooked for personal use, or in the home.

Donavan & Seamans Co
743 So. BROADWAY—EST. 30 YRS.
Platinum, Gold & Silversmiths
OPPOSITE HOROSCO THEATER

The Keeley Treatment

For the treatment of Liquor and Nervousness Diseases. We permanently remove the craze for liquor, in all cases, and at the same time improve the physical and mental condition.

2400 W. PICO ST., LOS ANGELES, CAL. Phone 556-139

STOP that ITCH
Use Henderson's Skratch Ointment for Itch, Eczema, Tetter, Hives, Ringworm, Poison Oak, Sunburn, Old sores and sores on children. For sale at all leading drug stores. [Advertisement.

The Finest Store in America
Paris VOGUE COMPANY New York
BROADWAY AT EIGHTH
The Smart Woman of Fashion is Wearing These New Dresses of Silk and Wool

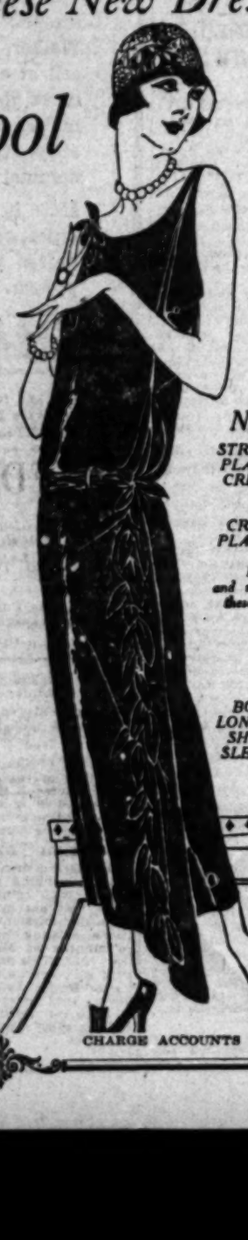

Adorable for their—
—Smart Simplicity
—Fine Fabrics
—Youthful Lines
—Gay Colors

New Colors:
BADGER
BEIGE
POUDRE BLUE
FRENCH BLUE
ARTICHOKE
COCOA
CORAL
LANVIN GREEN
Black and White
WHITE
BLACK
CHERRY

New Materials:
STRIPE CHARMEEN
PLAIN CHARMEEN
CREPE DE CHINE
SATIN
GEORGETTE
CREPE ROMAINE
PLAIN GEORGETTE
MOHAIR
ROSHANARA
and many combinations of these and other fabrics.

FIFTH STREET, Afternoon and Sports wear, what could be smarter than one of these Spring and Summer Dresses featuring the new style notes sponsored by Paris and New York. Any type of dress you may desire for wear on any occasion will be found in this selection. The new neck lines, so important, deserve much attention. Fine tucked, pleated, tiered and mandarin effects with lace, stitching, leather and buttons.

BOTH LONG and SHORT SLEEVES

Moderately Priced
$69.50

Lovely shimmering silks and soft wanted woolen fabrics have been used by the designers in these creations whose lines are so new and distinguished.

CHARGE ACCOUNTS SOLICITED

THE WEATHER
[Official Report]

LOCAL OFFICE, U. S. WEATHER BUREAU, Los Angeles, March 10.—[Reported by H. S. Hersey, Meteorologist.] At 5 o'clock a.m. the barometer registered 30.02; at 5 p.m., 29.95. Thermometer for the corresponding hours showed 59 deg. and 63 deg. Relative humidity, 5 a.m., 86 per cent; 5 p.m., 55 per cent. Wind, 5 a.m., northeast, velocity 3 miles; 5 p.m., southeast, velocity 8 miles. Temperature, highest, 65 deg.; lowest, 50 deg. Rainfall for season, 3.06 inches; last season to date, 7.56 inches. Barometer reduced to sea level.

WEATHER CONDITIONS.—Showers or snow flurries occurred yesterday in the lake region and great central valleys and the South Atlantic and Eastern Gulf States, and light rain fell at some stations on the Middle and North Pacific Coast. The precipitation was generally light, but Tampa, Fla., reported 2.01 inches. Moderate temperature was reported generally over the country Monday morning. In Southern California clear, moderately warm weather prevailed Sunday, and it was clear at nearly all stations Monday morning. Fair weather with moderate temperature may be expected in this vicinity Tuesday.

SUN, MOON AND TIDES.—Los Angeles, March 11: Sun rises 6:07 a.m.; sets 5:57 p.m. Moon rises 9:30 a.m., sets 11:11 p.m. Los Angeles Harbor, March 11: High tides, 12:18 a.m. and 1:15 p.m.; low tides, 7:31 a.m. and 6:15 p.m.

LOCAL TEMPERATURES.—Minimum and maximum temperatures from Southern California points, reported yesterday to the Los Angeles office of the U. S. Weather Bureau, were as follows:

Stations	Max.	Min.
Banta	69	45
Calexico	92	46
Cuyama	74	44
El Cajon	72	39
Escondido	74	35
Los Angeles Harbor	69	48
Mt. Wilson	63	39
Newport Harbor	63	46
Pasadena	69	41
Pomona	73	39
Porterville	73	39
Redlands	69	40
Riverside	73	41
Santa Barbara	68	42
San Bernardino	72	40
Santa Ana	73	43
San Fernando	69	43

LOCAL FORECAST
For Los Angeles and vicinity: Fair Tuesday.

STATE FORECAST
SAN FRANCISCO, March 10.—Weather forecast for all of California: Fair Tuesday; fresh southwesterly winds.

ARIZONA FORECAST
PHOENIX (Ariz.) March 10.—Forecast for Arizona: Unsettled Tuesday, probably snow in north portion, colder in south, much colder in north portion; probably fair Wednesday.

COLORADO RIVER
YUMA (Ariz.) March 10.—[Reclamation Service.] Gauge height Colorado River, 17.5 feet. Discharge, yesterday, 9500 cubic feet; Sunday, 9600 cubic feet; Saturday, 9700 cubic feet.

TEMPERATURES

	Max.	Min.		Max.	Min.
Abilene	54	22	Northeast	72	—
Boise	48	26	Oklahoma	56	13
Boston	44	30	Omaha	36	20
Buffalo	36	28	Phoenix	78	42
Chicago	—	—	Pittsburg	—	32
Denver	58	18	Portland, Or.	52	40
Des Moines	42	18	Rapid City	46	24
Dodge City	42	16	Red Bluff	66	41
El Paso	—	—	Roseburg	52	40
Eureka	—	—	Roswell	62	30
Flagstaff	52	16	St. Louis	50	30
Fresno	72	44	Minneapolis	32	20
Galveston	66	54	St. Paul	32	20
Grand Junction	—	20	Sacramento	66	40
Havre	42	18	Salt Lake City	42	32
Helena	42	24	San Diego	64	46
Huron	30	8	S. Ft. Lodge	70	38
Independence	—	36	Santa Fe	—	32
Kamloops	52	20	Seattle	50	42
Kansas City	46	20	Spokane	46	30
Knoxville	52	—	Tampa	82	52
Lander	—	14	Tonopah	54	32
Los Angeles	65	50	Tucson	74	36
Memphis	54	28	Washington	49	36
Modena	54	16	Winnemucca	44	28
Needles	68	46	Winnipeg	32	6
New Orleans	58	40	Yuma	82	46
New York	44	36			

VITAL RECORD

MARRIAGE LICENSES

The following marriage licenses were issued yesterday. Name and age given.

BAILEY—FLORES. James G. Bailey, 21; Carmen L. Flores, 16.

BASSETT — DINSDALE. Donald P. Bassett, 25; Mildred A. Dinsdale, 25.

BEAMAN — REARDON. James C. Beaman, 24; Mary C. Reardon, 23.

BELL—GWEN. Frank Bell, 34; Mabelle D. Owen, 28.

BILLINGS—BOSWORTH. George L. Billings, 21; Hattie L. Bosworth, 20.

BRICE — LAIRD. Robert L. Brice, 23; Ella V. Laird, 18.

BUNCE—SMITH. Harry P. Bunce, 47; Hattie N. Smith, 53.

BURGANO—MEDINA. Guadalupe Burgano, 26; Maria H. Medina, 25.

BURKE — SCOTT. Arthur P. Burke, 25; Nora Scott, 20.

CHAMPAGNE — REHREND. Wilbert C. Champagne, 23; Cecile V. Rehrend, 18.

CHAPPELL—POPE. Johnnie Chappell, Jr., 23; Ora Pope, 24.

COHN — ROTHSTEIN. Louis Cohn, 30; Adela Rothstein, 28.

CORDERO—RITTER. Dave V. Cordero, 27; Lena Ritter, 17.

DURANT—HARR. Elmo Durant, 32; Eva Harr, 29.

EDWARDS — KAUFMAN. Daniel Edwards, 30; Bertha Kaufman, 23.

EHLERS—HOWE. John F. Ehlers, 55; Sarah J. Howe, 59.

FOUGNIE—JONES. Desire M. Fougnie, 24; Marguerite Jones, 17.

FRANK—THOMPSEN. Harry Frank, 45; Harriet P. Thompsen, 36.

GREEN—FREDLUND. Joseph L. Green, 37; Alice H. Fredlund, 27.

GRANT — FARRINGTON. Leigh S. Grant, 23; Frances S. Farrington, 25.

GRIFFIN—HURST. Eugene M. Griffin, 30; Dorothy J. Hurst, 18.

GRUNER—SOUTH. Charles Gruner, 44; Elizabeth H. South, 30.

HENEN — BISHOP. George A. Henry, 23; Pearl M. Bishop, 19.

HENSEL — MESSING. Harlow E. Hensel, 21; Athole G. M. Messing, 25.

HOUTS—MEYERS. Raymond R. Houts, 25; Violet Meyers, 24.

HUSTON—BURNS. Floyd Huston, 25; Elsie M. Burns, 23.

JONES — WEAVER. Frank R. Jones, 32; Lois Weaver, 24.

MARQUES — TORRES. Eleuterio Marques, 25; Eulalia Torres, 23.

McFARRON—MERCER. Horace F. McFarron, 27; Vivian R. Mercer, 23.

MIGLIOZZI — PANSE. Mike A. Migliozzi, 21; Lia L. Panse, 19.

MORSE — BORNSTEIN. William A. Morse, 49; Minnie A. Bornstein, 44.

MULFORD—SCOTT. Amos A. Mulford, 32; Lois M. Scott, 32.

MURGUIA — PITONES. Vicente Murguia, 25; Porcha Pitones, 23.

MURPHY—WATTERSON. John P. Murphy, 32; Katherine Watterson, 32.

MUNRO—LINCOLN. Harold C. Munro, 23; Katherine Lincoln, 22.

PHILLIPS—WYCKOFF. Robert F. Phillips, 29; Anne L. Wyckoff, 29.

PUTYNKOWSKI—McQUILLAN. John J. Putynkowski, 23; Ruth M. McQuillan, 22.

REESE — ARMITAGE. Theodore A. Reese, 32; Maude M. Armitage, 28.

ROSALES—SAVADA. Porfilio Rosales, 50; Antonia Savada, 46.

SANDERS—BAILEY. Fred H. Sanders, 30; Julia Bailey, 33.

STEPHENS—SPITLER. Hugh Stephens, 21; Grace V. Spitler, 19.

TERRAZAS—LA POINTE. Abel J. Terrazas, 25; Clee A. La Pointe, 18.

TETER—PAYNE. Harley E. Teter, 23; Dixie S. Payne, 21.

TRAUERMAN — JANNET. Bertram M. Trauerman, 28; Bernice K. Jannet, 24.

TULLER—SHAVER. Curtiss M. Tuller, 23; Arline A. Shaver, 22.

TURNER—JOHNSON. Johnnie Turner, 23; Gladys Johnson, 24.

WHETSTINE—BUHLER. T. Ben Whetstine, 33; Claie Bohler, 21.

ZEPEDA—FELIX. Baltazar Zepeda, 23; Maria J. Felix, 19.

BIRTHS

Names, sex, place and date of birth.

ALLEN. Mr. and Mrs. Edward. Boy. 3771 Wall street. February 29.

ANDREWS. Mr. and Mrs. William. Boy. Terry Sanitarium. March 4.

AUTH. Mr. and Mrs. Harry. Boy. Terry Sanitarium. March 7.

BECKA. Mr. and Mrs. S. Boy. St. Vincent's Hospital. March 6.

BRUCK. Mr. and Mrs. Fern. Boy. 1807 South Griffin avenue. March 4.

BUTSKE. Mr. and Mrs. Robert. Boy. 3473 Olive street. March 5.

CHRISTIANSON. Mr. and Mrs. Andrew. Daughter. California Lutheran Hospital. March 7.

CHURCHILL. Mr. and Mrs. Robert. Boy. Rice's Maternity Home. March 6.

CLIFTON. Mr. and Mrs. Percy. Daughter. California Lutheran Hospital. February 29.

CONRAD. Mr. and Mrs. Jenson. Daughter. Private Home Hospital. February 29.

CROWDER. Mr. and Mrs. Alvin. Daughter. 137 North Orford avenue. March 6.

DRAY. Mr. and Mrs. Norman. Daughter. Pacific Hospital. February 28.

FAILE. Mr. and Mrs. Paul. Daughter. Harbor district. March 5.

FATHERTON. Mr. and Mrs. Larry. Boy. 1339 West Sixty-sixth street. March 4.

FERGUSON. Mr. and Mrs. Joseph. Boy. Good Samaritan Hospital. March 6.

FERRACONE. Mr. and Mrs. Jos. Daughter. 18807 Widney street. March 1.

GULLOCK. Mr. and Mrs. Herbert. Boy. Angeles Hospital. February 13.

HANDY. Mr. and Mrs. Walch. Daughter. Good Samaritan Hospital. March 5.

HARRIS. Mr. and Mrs. Harry. Daughter. 635 Mission Road. March 7.

HILL. Mr. and Mrs. Earl. Boy. Harbor district. March 6.

HOWAT. Mr. and Mrs. John. Daughter. Rice's Maternity Home. March 5.

HUBER. Mr. and Mrs. Ernest. Boy. 6914 Sixth avenue. March 5.

JACOBS. Mr. and Mrs. Harvey. Boy. Angeles Hospital. February 21.

LIVINGSTON. Mr. and Mrs. Adolph. Daughter. California Lutheran Hospital. March 4.

LUCE. Mr. and Mrs. Elsworth. Boy. Harbor district. February 28.

BIRTHS

Names, sex, place and date of birth.

MARKKAUEN. Mr. and Mrs. Henry. Boy. Rice's Maternity Home. March 3.

MASSEE. Mr. and Mrs. Harry. Daughter. Good Samaritan Hospital. March 5.

MULLIGAN. Mr. and Mrs. Lawrence. Boy. California Lutheran Hospital. March 1.

OKRUM. Mr. and Mrs. J. Boy. Pacific Hospital. March 1.

OSTERSETTER. Mr. and Mrs. Benny. Daughter. Angeles Hospital. March 2.

PEARSON. Mr. and Mrs. Joseph. Daughter. 939 East Seventy-sixth street. March 3.

PENNINGTON. Mr. and Mrs. Lester. Daughter. California Lutheran Hospital. March 3.

PROUTY. Mr. and Mrs. Horace. Daughter. California Lutheran Hospital. March 4.

ROTH. Mr. and Mrs. Leon. Boy. Terry Sanitarium. March 4.

SANFORD. Mr. and Mrs. John. Boy. 679 Gilbert street. March 5.

SHAWGER. Mr. and Mrs. William. Daughter. Angeles Hospital. February 27.

STANNARD. Mr. and Mrs. Alfred. Daughter. St. Vincent's Hospital. March 6.

STAFFORD. Mr. and Mrs. Ronald. Boy. 514 East Twenty-second street. March 5.

STEERE. Mr. and Mrs. Roy. Daughter. Rice's Maternity Home. March 5.

TIERNEY. Mr. and Mrs. Hugh. Boy. 537 West Eighty-seventh street. March 7.

WAGNER. Mr. and Mrs. Charles. French Hospital. March 3.

WATTENBARGER. Mr. and Mrs. William. Boy. Harbor district. March 5.

WELSH. Mr. and Mrs. Clyde. Boy. Private Home Hospital. March 4.

WHITE. Mr. and Mrs. Adolphus. Daughter. Angeles Hospital. March 3.

WILLIAMS. Mr. and Mrs. Fred. Boy. 2212 West Avenue 31. March 4.

WINNIA. Mr. and Mrs. Charles. Daughter. St. Vincent's Hospital. March 5.

DIVORCE SUITS FILED

COVER. Mary ... alleth against John Hoy.

EDWARDS. Dorothy I. against Truman W., Jr.

GILHOUSEN. Helen against Alfred M.

GLASSELL. Christa against Gardner Toland.

HINSLEY. Raymond against Vera.

HOWELL. Nellie K. against Fred A.

JOSLIN. Neil E. against Milton A.

KING. Edward S. against Harriet M.

KING. Pearl against Alma L.

KRAMER. Norbert S. against Addie M.

McDANIEL. Alice M. against Elden M.

PARKIN. Laura M. against Walter D.

SHAFFER. Verlie M. against Kent C.

SMITH. Bell against Charles Oliver.

SMITH. Joseph William against Cora Francis.

SMITH. Olive L. against Joseph A.

SWEET. Helen against Edward R.

TOYOSUMI. Frase against Tamonosuke.

VENERABLE. Bertie Irene against Conquest S.

WRIGHT. Juanita against Don L.

DIVORCE DECREES GRANTED

BELISLE. Nell M. from Teresa.

COX. Robert from Lois.

NATURALIZATION PETITIONS

Petitions for naturalization, with name, nationality and residence given, were filed yesterday with the United States District Court, as follows:

Augusta L. Bertrand, La Crescenta, France.
James S. K. Hall, 1538½ El Molino street, Pasadena.
Earl L. Winsett, 2286 Searl street, Canada.
Mathis Moe, R. F. D. 12, Norway.
Rosalie H. Frank, 851 South Figueroa street, Germany.
Parkas Sarkoritz, 4119 Central avenue, Roumania.
Harry Dalstras, Wilmington, Holland.
Judias Leib, 1931 Michigan avenue, Poland.

OFFICIAL DEATH LIST

Name and place of death—	Age.	Date.
ADAMS, Hiram. Los Angeles	60	March 8
BENNETT, Catherine. Los Angeles	59	March 6
BOYNTON, Bonnie. Los Angeles	63	March 6
BRANSTOOL, Hiram. Los Angeles	63	March 6
BROCK, Mabel. Los Angeles	39	March 8
BROWN, Clifford. Los Angeles	62	March 8
BURNETT, Ora. Los Angeles	60	March 8
CARLSO, Abraham. Los Angeles	65	March 10
CARLSON, Charlotte. Los Angeles	70	March 7
COARLEY, John. Los Angeles	37	March 8
COUGLAN, William. Los Angeles	72	March 8
CURTIS, Sarah. Los Angeles	77	March 8
DAVIS, Ran. Los Angeles	35	March 7
DEARDEN, Leila. Los Angeles	33	March 6
DIETRICH, Robert. Los Angeles	31	March 6
DOLAN, Elizabeth. Los Angeles	51	March 6
DUNKERLY, Elisa. Los Angeles	71	March 7
EISEN, Theodore. Los Angeles	72	March 8
EDMONDS, Allen. Los Angeles	46	March 7
FANTA, Bernard. Los Angeles	74	March 8
HULL, Elizabeth. Los Angeles	69	March 6
JOHNSON, Carrie. Los Angeles	63	March 8
KINGON, Ann. Los Angeles	65	March 7
LEIGHTON, Oliver. Los Angeles	72	March 7
LINN, Elva. Los Angeles	32	March 8
LONG, Patrick. Los Angeles	63	March 7
LOVEBERG, Raymond. Los Angeles	7	March 7
McMITTEN, A. Los Angeles	63	March 7
MENNESS, Peter. Los Angeles	55	March 7
MILLER, Josephine. Los Angeles	74	March 7
MILLER, Sophia. Los Angeles	69	March 6
MILLER, Walter. Los Angeles	67	March 6
NICHOLS, William. Los Angeles	63	March 7
RIDLEY, John. Los Angeles	70	March 6
SOKOL, Samuel. Los Angeles	42	March 6
STEADMAN, John. Los Angeles	79	March 8
STELTER, Augusta. Los Angeles	79	March 6
STEWART, Charles. Los Angeles	64	March 6
STORM, Bell. Los Angeles	44	March 7
STRICKER, Charles. Los Angeles	49	March 7
THAYER, Hannah. Los Angeles	87	March 7
VINUM, Betty. Los Angeles	37	March 7
WALKER, Julia. Los Angeles	42	March 8
WARD, William. Los Angeles	67	March 7
WINGFIELD, Myrtle. Los Angeles	28	March 8
WRIGHT, George. Los Angeles	49	March 8

DEATHS

With Funeral Arrangements.

ADAMS. The funeral services of Hiram L. Adams will be held Wednesday, March 12, at 9 a.m., from the funeral parlors of W. A. Brown, 1126 North Figueroa street, and not at 1201 East Thirty-fourth street, as previously announced.

ADAMS. March 10, in Glendale, Lillian M. Adams. Remains at Pierce Brothers, 720 West Washington street. Notice of funeral later.

ATKINS. Clemmie Atkins.
Remains at Edwards Brothers, 930 West Sixteenth street.

BALDERSTON. At Eagle Rock, Mrs. Willena V. Balderston.
Funeral services will be held today at 2 p.m. at the chapel of C. P. Lamb & Son, in Eagle Rock City.

BLAIR. March 10, John Blair.
Remains at the parlors of W. A. Brown. Notice of funeral later.

BOYNTON. The funeral of Bonnie B. Boynton will be held today at 2 p.m. from chapel of Alvarez & Moore, 539 Court street.

BRADLEY. March 6, George Bradley, formerly of Alameda, Cal.
Relatives, please communicate with McKellar Tombstone Co., 1122 South Flower street, Los Angeles.

BRISCO. The funeral of John J. Brisco will be held from the chapel of Robinson & Adair (formerly Smith & Boynton Co.) 1147 South Figueroa street, Tuesday, March 11, at 3 p.m.

BUSHEY. Accidentally, John Bushey, aged 59 years, beloved husband of Mrs. Mary Bushey, father of J. R. and Francis Bushey of Los Angeles; Mrs. Mary Sarvis and Mrs. Florence Rice of Sioux City, Mich., and John Bushey of Montague, Mich.
Funeral services Wednesday, March 12, at 9 a.m., from St. Cecelia's Church, Forty-second and Normandie avenue. Interment, Calvary Cemetery. W. A. Brown, funeral director.

BYRAM. At 932 North Commonwealth avenue, Mrs. Jessie Lake Byram, aged 51 years, beloved wife of Albert M. Byram and sister of Mrs. Dora Coe of Los Angeles and R. D. Kelley of Long Beach, Cal.
Funeral services Wednesday, March 12, at 1 p.m., from the funeral parlors of W. A. Brown, 1235 South Flower street. (Long Beach, Cal., and Kansas City, Mo., papers please copy.)

CARROLL. At 6914 York Boulevard, Miss Julia Ellen Carroll, beloved daughter of Rev. and Mrs. P. P. Carroll and sister of Phillip P. Carroll.
Funeral services Wednesday, March 12, at 2 p.m., from the Little Church of the Flowers, Pierce Lawn Cemetery. W. A. Brown, director.

CHRISMAN. March 7, Mrs. Elene Chrisman.
Funeral services at chapel of French & Son, Tuesday, March 11, at 2 p.m., under auspices of Pacific Legion Relief Corps.

CONOR. March 10, in this city, Carolina Conor.
Funeral services will be held Wednesday, March 12, at 2 p.m., from the residence, 221 North Utah street. Pierce Brothers, directors.

CROOD. March 9, Mrs. Marie Crood, aged 41 years, late of 8215 Elm street, Watts.
Funeral services will be held this afternoon at 2 o'clock in the chapel of Edwards Brothers, 930 West Sixteenth street. Interment, Odd Fellows Cemetery. J. M. Edwards, director.

CRONIN. Maynard Cronin, aged 30 years.
Remains at Mark A. Pierce Co.

DAVIS. Pauline M. Davis of 3726 South Crenshaw Boulevard, beloved wife of William A. Davis, mother of Spencer Davis, sister of Mrs. Augusta Starr, Bernard W. and Max Bodner.
Funeral Wednesday, March 12, 1 p.m., from the mortuary of Coates & Merriman, 3720 West Washington street. Interment, Inglewood Park Cemetery.

DOXIE. At 707 West Eighteenth street, Miss Doxie, father of Mrs. S. L. Bonsall, Mrs. C. C. Beach, Mrs. J. Mauzie, Mrs. A. L. Bonsall, Mrs. C. D. Henry, W. B., G. W. and L. M. Doxie.
Funeral from the residence, Wednesday, March 12, at 2 p.m. Ivy H. Overholtzer, funeral director.

EHRENKRANTZ. In Los Angeles, March 9, Charles C. Ehrenkrantz, beloved father of Mrs. P. Armstrong of Seattle, Wash.; Amelia K. Ehrenkrantz and Mrs. C. A. Riffer of Los Angeles, and Clifton C. Ehrenkrantz of Glendale.
Services at Wade A. Johnson's funeral parlors, 2600 Whittier Boulevard, today, 2 p.m. Interment at Odd Fellows Cemetery.

EICHERT. In Pasadena, March 9, Elsie T. Eichert of 945 Worcester.
Funeral Wednesday at 10:30 a.m. at chapel of C. P. Lamb & Son.

FOLANTI. At 138 East Avenue 33, William A. Folanti.
Funeral services at Crouse's, today, 10 a.m.

GOODWIN. At the family residence, 327 West Avenue 37, March 10, Oliver P. Goodwin, husband of Nora J. Goodwin, loving father of Ray B. Goodwin and Mrs. C. C. Dorr.
Services (private) from the Little Church of the Flowers at 10 a.m. Wednesday. Cremation.

HAHN. Mrs. Lena P. Hahn of 3740 Omaha street.
Funeral services at Crouse's, today, 1 p.m.

HAYWARD. At Pasadena, March 10, Mrs. Mary A. Hayward, a pioneer, aged 90 years.
Funeral today at 2 p.m. at the chapel of C. P. Lamb & Son.

Southern California Interests. Editorials—News—Business—Society—The Drama.

The Times
LOS ANGELES

Vol. XLIII. TUESDAY MORNING, MARCH 11, 1924.—PART II. 24 PAGES. POPULATION By the Federal Census—(1920)—576,673 By the City Directory—(1923)—847,833

VIADUCT PLANS ARE APPROVED

Sanction Bridge for Ninth Street

City to Bear Fourth of Cost of Structure

Other Streets Will be Improved

Coincident with the approval Monday by the State Railroad Commission of the plans for the new bridge across the Los Angeles River at Ninth street came an order from the City Council appropriating $17189 for repairs to the present structure. It will be closed during completion of the repairs. The action was taken following the report on Friday of the Avenue Forty-six bridge over the Arroyo Seco.

The cost of the new bridge, as estimated by the commission's engineering department, will be $68,377. It will be part of a general plan for six new bridges, the others to be at Allen, Macy, First, Fourth and Seventh streets.

CUT FOUR WAYS

Announcement of the approval of the new bridge plans was made at a hearing before Commissioner Eshleman on one of a series of hearings being held to apportion the cost of the work among the city, Salt Lake and Los Angeles Railway, Los Angeles Railway Company and Pacific Electric Company. Those on the Ninth-street bridge are the county, Salt Lake and Los Angeles Railway and Santa Fe Railway. They have advised the commission that they are willing to pay a one-fourth the cost of the bridge.

At the hearing was called for March 8, at which time plans for the Ninth-street bridge have been completed. In addition to those on the Ninth-street bridge, the city is sued by the Los Angeles Railway Company. It is also stated that by the date of the hearing, substantial progress will have been made toward completion of the plans for the remaining bridges of Allen, First, Fourth and Seventh streets.

Those who participated in the hearing included E. W. Camp, attorney for the Santa Fe Railway; A. E. Hatchard, attorney for Salt Lake and Los Angeles Railway; E. K. Haskins for the Los Angeles Railway Company; Frank Bryan, deputy city attorney for Los Angeles; Hugh Wells, attorney for the commission, and Walter T. Watson, transportation engineer for the commission, and Robert E. Hill, general assistant for the commission.

The original hearing early in March, at which the commission announced that it would require the bridges for the entire work, undertaking to apportion the cost, the City Council appropriated $17189 for repairs on the present bridge went an order closing the bridge to traffic.

Action to this effect was taken by the Board of Public Works acting on a report of Chief Engineer Griffin.

BIDS INCREASED

The report points out that the present bridge was built of wood and that twenty-five years ago it had been repaired extensively and that the structure had been thoroughly inspected at least once a year. Because of the original cost of leads and stresses, the report continues, indicates that the bridge was designed for a live load of 2330 pounds per square foot with a factor of safety of 3. Additional weight in the form of asphalt pavement, water mains, etc., has reduced the factor of safety but not to a dangerous point, Mr. Griffin said, the bridge is safe with the added load.

The report continues, that the bridge is in the same time and under the same agreement as the Avenue 46 bridge, which carries a heavy traffic greatly in excess of that which the Avenue 26 bridge will carry. It has therefore been found necessary in rebuilding the structure to erect supports under it.

Following inspection of the bridge, the Pasadena-Dayton avenue bridge is to be made at once, as it was erected many years ago and under the same conditions as the Griffin said, the bridge, Mr. Griffin said, the bridge is safe with the added load.

Iowa Girl Chosen by Painter

Miss Faye Martyn

Guest at Ambassador, whose portrait is being made by Vienna artist to represent American women.

ARTIST FINDS BEAUTY HERE

Portrait Painter Seeking American Loveliness Chooses Iowa Girl on Visit to City

Prof. Ernest Linnenkamp, Vienna artist, has found his first beauty in Los Angeles. She ought to be a native daughter but as a matter of fact she's from Iowa.

The favored young lady is Miss Faye Martyn, daughter of Mr. and Mrs. H. Martyn of Waterloo, Iowa. She is spending the winter here with her parents at the Ambassador.

Prof. Linnenkamp, who is one of the best known portrait painters in Europe, was commissioned a time ago by the Amathea Verlag, a publishing house in Zurich, Switzerland, to paint the portraits of the fifteen most beautiful women he could find in America.

The professor has been on the quest for months and Miss Martyn is only the seventh sample of feminine pulchritude he has thus far discovered. The other six are New York society women.

"Miss Martyn is a brunette with blue eyes," said Prof. Linnenkamp. "She is the perfect type of American beauty, slender, graceful, natural, vivacious—in brief, combining all the characteristics that mark the real American girl."

The professor has already been at work on the lady's portrait for a week.

"I am painting the full figure with a typically Californian scene as a background," he explained.

He states that he has been deluged with letters and portraits from aspirants desirous of being included in the bevy of beauties whose portraits he will take back to Europe.

"It's a long job, this selection of beauties," he said. "I hope to find the balance of my quota in Los Angeles, or at any rate in California. But I expect it will take me to the end of the year to do so."

WILL TELL CITY'S PLANS

"Plans for the Future of Los Angeles" will be the subject of a talk by Gordon Whitnall, director of the Los Angeles City Planning Commission, at the regular weekly luncheon of the Advertising Club at the Biltmore today noon.

VERMONT EXTENSION ORDERED

Opening of Avenue to Sea Provided in Supervisors' Action

The opening of Vermont avenue from its present southern ending to Gardena, making another outlet from Los Angeles to the sea, is provided for in action taken yesterday by the Board of Supervisors.

The board issued the order opening the street and instructed County Counsel Bishop to institute condemnation proceedings against the property owners in the line of the proposed route.

Vermont avenue at the present time extends as far south as West Manchester street.

ARRAIGNMENT HELD UP

Ten Accused of Conspiracy to Violate Dry Law

Arraignment of F. C. Neal and nine others charged with conspiracy to violate the prohibition law was continued yesterday until next Thursday morning before Federal Judge McCormick. The arraignment was scheduled for yesterday morning.

Neal is a former dry agent who was dismissed from the service by Harold H. Dolley, chief of the prohibition field force in California.

POWER BLAST BURNS SIX

Electricity Cut Off for Time When Blaze Follows Explosion at Municipal Plant

Six men received burns, a number were overcome by smoke and the city's electric system virtually was put out of commission for a time when a short circuit a few minutes before 5 o'clock yesterday afternoon caused an electrical explosion, followed by a serious fire, in the main power plant of the Municipal Bureau of Power and Light at 211 East Power street.

The injured are: Carl Boyer, George Oakley, Benjamin Cram, Harry C. Giersbach, Henry E. Moser and B. W. Greim. Boyer, with severely burned arms, and Oakley, with lacerations of the back, were considered the most seriously injured.

A blinding flash and a rumble like lightning and thunder of an electrical storm shook the building housing the operating and test rooms of the plant. An oil switch blew out, throwing blazing oil about and starting a menacing fire.

The half-dozen men near the scene of the explosion rushed to safety. Outside, officials of the company gathered the workers who armed themselves with chemical fire-extinguishers, went back into the building and fought the flames until the arrival of the fire department, averting a fire that would have crippled the municipal system for a protracted time. Firemen and officials of the light bureau gave high praise to the volunteer fire fighters, several of whom were overcome by smoke.

The short circuit is believed to have originated when two high-voltage wires became crossed outside the building. The oil switch is used to transfer an electric load from one wire to another and, in this case, contained approximately 100 gallons of oil.

Through an emergency wire system arranged between the two organizations, the Southern California Edison Company almost im-

(Continued on Page 2, Column 6)

WOMEN TO AID COOLIDGE

Republican Leaders to Organize Branch for President at Meeting Thursday

Republican women of Los Angeles county will form a division of the Coolidge-for-President organization next Thursday at the Angelus Hotel, according to an announcement at campaign headquarters yesterday. More than has been selected as secretary of the division.

At the Thursday meeting the officials of the women's division will form committees and outline plans for their activities during the campaign. This meeting will be held at the office which has been set aside for the exclusive use of the division in connection with the Coolidge headquarters at the Angelus.

VICE-PRESIDENTS

The following Los Angeles women will act as vice-presidents of the women's division: Mrs. C. W. Allen, Mrs. J. T. Anderson, Mrs. Sarah E. Ash, Mrs. E. C. Bellows, Mrs. Paula Burger, Mrs. Arnold Burkelman, Mrs. William Baurhyte, Mrs. Knowlton Bradley, Mrs. Georgia P. Bullock, Mrs. E. R. Brainerd, Mrs. Elizabeth C. Valvin, Mrs. Lewis Clark Carlisle, Mrs. E. F. Clark, Mrs. O. P. Clark, Mrs. R. L. Craig, Mrs. H. V. Davis, Mrs. G. Ellman, Miss J. Frances Emans, Mrs. Clara Shortridge Foltz, Helen

(Continued on Page 2, Column 6)

PORT'S FREIGHT YARD EXTENDED

Congestion to be Relieved in Rail Shipments

Fifty-Acre Tract is Bought by Two Companies

Quarter of Million Paid for Development Plot

Plans for an extensive freight classification and distribution yards to relieve congestion in rail shipments to and from Los Angeles Harbor was revealed yesterday in the announcement by D. W. Pontius, vice-president and general manager of the Pacific Electric, that the company acting jointly with the Southern Pacific has acquired fifty acres of land for this development near Watson Station on the Los Angeles [illegible].

Although definite plans have not been drawn up, it is proposed ultimately to build fifty miles of trackage to accommodate 5000 cars at the harbor. An amount approximating $1,750,000 will be expended on this work, it is said.

According to Mr. Pontius, the purchase represents an outlay of $250,000 and this land, in connection with ten acres previously acquired, will be developed. The property is two and three-quarters miles north of Wilmington, between Dolores and Watson stations.

At present all distribution and classification work is handled on sidings and small yards near the harbor. Much congestion causing delays in arrival and delivery of freight by rail as well as loss of time to vessels handling the cargo is experienced. Rapid strides in the growth of harbor business has necessitated taking this action, it is said.

With the new yards in operation, it was pointed out, freight traffic will be speeded up and the confusion relieved. Trains will be able to unload their freight at the wharves and be taken to the yards for car classification in rapid time.

Much of the wasted time now experienced in switching trains to make room for incoming or outgoing freight will be relieved.

That Los Angeles is fortunate in having such land available for classification yards of ample size near the harbor, was the statement of officials. Other harbor cities, it was explained, are at a loss for distribution space as the cities have built up immediately around the harbor.

BREAKFAST PROVES THORN

When Harry Leinweber refused to buy a wedding breakfast there was trouble with his bride, Anna Leinweber, which grew into a continuous affair and eventually smashed their romance, according to a cross-complaint to her divorce suit, filed yesterday by her husband. They were married October 25, 1923, and separated January 14, last.

INDICTMENT OF KITTLE SOUGHT

Aviator and Seven Others Accused in Robbery

Dare-Devil Received Theft Plunder, Police Say

Convicted Men Declared Innocent of Crime

Indictments against Hubert Kittle, daredevil aviator, and another suspect on charges of receiving stolen property, and against six other men on charges of robbery, are to be asked of the county grand jury today when that body resumes its investigation of the asserted "railroading" to the penitentiary of three Mexicans said to be innocent of the robbery of the First National Bank of Arcadia.

Kittle, who has been held incommunicado since his arrest several days ago, was arraigned yesterday afternoon in Justice Forbes's court and the amount of his bail was set at $10,000. The bond, it was understood, was to have been furnished later in the evening by a surety bond company and Kittle was to be released.

STATEMENT REFUSED

The arraignment followed a conference Kittle had with Chief Criminal Deputy Sheriff Wright, at which he refused to make any statement to the authorities without the consent of his attorneys. Attorney Richard Kittrelle, one of Kittle's counsel, declined to grant the statement pending the return to Los Angeles of Attorney Paul Schenck, the senior counsel.

Though Dep. Dist.-Atty. Burke, who has prepared the indictments, declined to discuss the identity of the men against whom the robbery indictments are to be asked, it is understood that they include the names of six men said to have actually participated in the bank robbery. One of these men is now serving a life sentence for another crime.

VICTIMS OF FRAME-UP

The three men now serving terms for the robbery of the Arcadia bank are Salvadore Mendevil, Brulio Galindo and Jose Hernandes. They were convicted and sentenced to San Quentin and not until after their commitment to prison were the authorities convinced that the convicts were innocent victims of a "frame-up" to protect the guilty ones. Two of the officers who played a prominent part in their prosecution are now assisting in every way to have the three Mexicans liberated.

Upon the returning of the indictments against the men believed to be actually guilty of the crime, there are only two courses

(Continued on Page 2, Column 6)

ATTORNEY NAMED TO BENCH

Governor Announces Appointment and Voices Praise of Collier, Who Did Not Seek Place

Frank C. Collier, prominent Los Angeles attorney, was appointed judge of the Superior court of Los Angeles county yesterday by Gov. Richardson. Mr. Collier's appointment was made to fill the vacancy occasioned recently by the elevation of Judge Paul J. McCormick to the United States District Court bench.

According to reports from the Governor's office Mr. Collier was not seeking the position and accepted the appointment only after he was importuned to do so.

Commenting upon his appointment, Gov. Richardson said, "Several days ago I offered the appointment of judge of the Superior Court to Mr. Collier and was pleased this morning to receive his acceptance. He was not a candidate and accepted with considerable reluctance.

"The people of Los Angeles county are fortunate in securing the service of a man of the high integrity, fine energy and superior ability of Mr. Collier. He has been active in connection with the Bar Association in trying to purge the bar of dishonorable members."

Mr. Collier, who is senior member of the law firm of Collier & Labarere with office at 639 South Spring street, was born in Colorado in 1878. He came to California in 1901. He attended the public schools, was graduated from high school in San Diego and later received his degree at the law school of the University of Michigan. Returning to San Diego, he practiced law there for a time. He then went to Prescott, Ariz., where he practiced for a while, later returning to California.

His appointment to the Superior bench is looked upon in local law circles with high favor. During his work in the city he has been particularly active as a member of the grievance committee of the Bar Association.

His practice locally has been devoted almost exclusively to general civil matters. Mr. Collier is married, a Thirty-third Degree Mason, and resides at 1133 Pine street, South Pasadena. It is expected that he will arrange his personal affairs and take the oath of office in about two weeks.

Frank C. Collier

Los Angeles lawyer who accepted post offered him by State Executive after expressing reluctance.

May Accept Secretaryship

Chief Justice Wilbur

Refuses to make known result of conference with President on arrival here.

WILBUR SILENT ON CABINET

Chief Justice of State Refuses to Affirm or Deny Offer of Post by President

Arriving in Los Angeles from Washington last night, Chief Justice Wilbur of the State Supreme Court admitted that the matter of a Cabinet position had been the subject of a conference he had had with President Coolidge at the White House last week.

Justice Wilbur was in the city only long enough to step from the Sunset Limited to the Lark, bound for San Francisco.

He recently has been mentioned for the post of Attorney-General in the event of the resignation of Atty.-Gen. Daugherty. Within the past few days, however, it was also rumored that the Justice is being considered for the post of Secretary of the Navy, vacated by Secretary Denby yesterday.

To all questions of a specific nature put to him last night, Justice Wilbur said that he is not in a position to reply.

"While it is true that the subject of a Cabinet position was discussed between the President and myself, I cannot say whether or not any position was offered to me," he said.

"Will you, then, set at rest reports that you are being considered for the position of Secretary of the Navy by either affirming or denying them?" he was asked.

"I cannot affirm or deny either of the reports," he said.

"If either post is offered to you, will you accept?"

"I was trained to serve my country and if the opportunity should be offered me to serve in the Cabinet, I most certainly should have to accept," Justice Wilbur replied.

SERVICES CONDUCTED FOR WRITER OF NEWS

Funeral services for Frank Custer Kingsland, former newspaper man, who shot himself Thursday after writing his own death notice for publication, will be conducted tomorrow at 2 p.m. at the chapel of Gulick & Moses. The American Legion will be in charge and the body will be cremated at Rosedale. Kingsland was once on the staff of the New York Sun. Failing health after an automobile accident was the reason he gave for shooting himself.

TWO ARE KILLED BY TRAINS

Man and Little Girl are Victims; Four Pedestrians Probably Fatally Injured

A man and a little girl were killed by trains and four pedestrians, two of them small boys and one an aged man, were probably fatally injured, in a series of traffic accidents yesterday in and near Los Angeles.

Pauline Hurley, 3 1-2 years of age, of 507 Ocean avenue, Seal Beach, was running with outstretched arms to meet her father across the street when she was hit by a Pacific Electric Long Beach-Seal Beach train.

Her father, John Hurley, was on his way home from work and had called across the street to his daughter. The girl's body was terribly mangled. Officer Blunt of the Long Beach police made an investigation. The train was operated by Motorman J. E. Hoover. The body was taken to the Mottell undertaking rooms, Long Beach.

John Blair, 40, of 646 Williamson avenue, and a fellow employee at the Union Pacific roundhouse were struck by a switch engine as they walked home from work. Blair was almost instantly killed. His friend, Alfred Vesper, was knocked off the track by the impact and was not even cut or bruised. The dead man's body is at the Receiving Hospital.

Arthur Shellhouse, 5 of 823 Sanborn avenue, was struck at the intersection of Normal avenue and Hoover street by an automobile driven by an unidentified man. He received cuts, bruises and possible fracture of the skull and was taken to the Receiving Hospital.

According to witnesses, the driver stopped the car after it had struck the boy but left as soon as he had learned the hospital had been called. He is reported to have told bystanders that he would

(Continued on Page 2, Column 3)

SPERRYS TO BUILD GREAT FLOUR MILL

Six-Acre Tract Bought as Site for New Plant to Cost Million

Announcement was made yesterday of the purchase of a six-acre tract in the central manufacturing district by the Sperry Flour Mills, Inc., as the proposed site for a $1,000,000 grain mill. According to Roy N. Bishop, chairman of the board of directors, the property is at Fruitland and Maywood avenues and was sold for $120,000.

When the new plant is completed it will be the third largest in the United States and will have a total daily capacity of 1200 barrels, an increase of more than 400 barrels over the output of the original plant which burned recently at Seventh and Alameda streets. Architect Coulshot of San Francisco has been commissioned to prepare the plans and to supervise the construction operations.

Negotiations for the sale of the company's holdings at Seventh and Alameda streets are now under way.

The Sperry Flour Mills organization has sixteen plants on the Pacific Coast and operates a chain of more than thirty-five offices. Cities in which larger plants are located include Fresno, Stockton, Vallejo, Portland, Tacoma, Spokane, Ogden, Dayton, Wash., and Creston.

REGARD POWER CUT UNLIKELY

Electric Conferees Against Drastic Action

Committee Named to Decide Need of Economy

Water Supply Held Ample Until After July

The possibility of a power shortage due to the shortage of water used to generate electricity was considered here yesterday at a hearing of corporation and municipal electricity producers before Commissioners Seavey and Brundige of the State Railroad Commission.

It was decided to appoint a committee, composed of spokesmen for the city and private electricity elements in Southern California and headed by Lester R. Ready, chief engineer of the Railroad Commission, to make a report before the end of this month on the possibilities of the situation and whether radical curtailment is necessary. The rains of a week ago, it was brought out, have relieved the situation to an important extent.

The proposal to create a power administration, as was done for the northern part of the State in the drought of 1918, 1919 and 1920, was considered unnecessary at this time, or later on if the expectations of the power corporations are realized. But in event that naming a power administrator is necessary later, the committee in the meantime will be laying the groundwork for a more unified action. The threatened shortage is greater in the south than in the north chiefly because of the difference in the growth of the two electric businesses, which in Southern California has been about 30 per cent in the last two years and in the northern part of the State only about 10 per cent.

FACTION INJECTED

The otherwise amicable proceedings were somewhat disturbed by Dr. John R. Haynes of the Los Angeles Bureau of Power and Light, who attempted to reflect on the conduct of the Southern California Edison Company, which, asked for an economy of power in certain outlying districts, but its vice-president in charge of operation and construction, G. C. Ward, yesterday declared, the company now could meet all demands if reasonable economy were used. He therefor considers a power administration unnecessary for the present, at least.

But Dr. Haynes, as evangelist of municipal ownership, continued to heckle the corporation experts until W. P. Matthews, counsel for the Edison Company, declared Dr. Haynes was attempting to take advantage of the present situation to break the city's contract with the corporation by which electricity is supplied on an exclusive agreement begun two years ago and to continue for ten years. Dr. Haynes also mentioned the mysterious steam electrical generating plant his bureau wishes to construct, which if used would violate the contract with the corporation. Mr. Matthews declared; adding that the Edison Company had not yet failed to live up to its part of the contract and did not expect to fail.

Dr. Haynes then oratorically declared that some time back there had been a failure in the Edison supply to the city, but was reminded that this had been due to a high windstorm even as the present difficulty in Southern California is due to nature's failure in supplying the usual amount of rain and snow. Dr. Haynes then sat down.

SITUATION RELIEVED

The greatest part of the present difficulty is due to the demand for power to work irrigation pumps, and yet all agreed that agriculture and manufacturing should be the last to be curtailed by any restrictions. The Edison Company spokesmen showed evidence that the recent rains, while of only one and three-quarters inches had materially relieved the situation, not only because of the water supplied the company reservoirs but also because of the natural irrigation and agricultural land, which has caused a sudden and general decrease in the demand for electricity.

There was considerable evidence that the situation is not critical except in what it may possibly bring later on. Mr. Ward of the Edison Company pointed out that there may be more rains, and that even with no more rains the run-off of snows from the mountains

(Continued on Page 2, Column 5)

SPEEDIER JUSTICE GIVEN

Crime Commission Shows Time Taken by Trials Halved in Year; Fewer Given Probation

The Crime Commission of Los Angeles yesterday issued the following statement: A survey of conditions pertaining to the enforcement of law in the Superior Courts of Los Angeles county just completed by the Crime Commission of Los Angeles shows two outstanding facts. These are:

First, the life of the average case has been reduced almost 50 per cent in the last year; second, there has been a substantial reduction in recent months in the percentage of cases in which persons convicted of felonies, or who have pleaded guilty to felony charges, were given probation instead of being punished.

STEADY DECREASE

Considering first the element of time in bringing to trial persons charged with crime:

The first survey made by the Crime Commission dealt with conditions existing in the courts in the months of March, April and May, 1923. This investigation, covering all cases appearing in the court minutes during that period, showed that between the filing in the Superior Court of an information charging a person with crime and the returning of a verdict by a jury there elapsed on an average of 110.6 days. The next survey completed by this commission dealt with the months of June, July and August of the same year. It was found that as to cases appearing in the minutes in this period the average time between the filing of an information and the

(Continued on Page 2, Column 4)

Employment Openings

Steady men seek steady jobs; steady jobs seek steady men. Bringing the two together is what has built up The Times big employment service.

Times Want Ads

Telephone Metropolitan 6700

INCE PURCHASER OF LABORATORY

Producer Said to Have Paid $250,000 for Plant

Printing Unit to be Moved to Culver Studio

Patents, Secret Processes Included in Sale

Purchase of the Hollywood Laboratory Corporation by Thomas H. Ince, motion-picture producer, was announced yesterday by H. D. Lyman, builder of the laboratory. The purchase price paid by the producer is said to be about $250,000.

Mr. Ince will reassemble the equipment of the Hollywood Laboratory at his studio in Culver City, it is said, where he plans to erect one of the most complete motion-picture laboratories in the United States.

The holdings of the old corporation are said to include valuable patents and secret processes for the making of transparency titles, art backgrounds, still photographs, and other photographic art features. Formerly the laboratory was operated on a commercial basis and was at the service of all producers. Mr. Ince is said to have agreed to allow other producers to avail themselves of the process as under the old organization.

One of the feature units of equipment in the Hollywood Laboratory was the patented title printer, said to have been constructed at a cost of $50,000. This printer is said to be the only machinery of its kind and is described as including several printing patents and equipment for the use of the secret process in the making of transparency titles and art background.

Low Prices

Over a million dollars worth of sales in the shoe department alone in 1923.

Low prices make quick turnover and large volume of sales, which in turn make volume buying at close prices, minimum overhead, etc.

Good goods at close prices have expanded a tiny store into a big department store extending through from Main to Los Angeles streets.

The Army-Navy Department Store, 530 South Main, is a favorite buying place for ranchmen, outdoor workers and their families, as well as others.

Forty late-type National Cash Registers give quick service at low cost and help make possible this value giving and success from small profits.

The National Cash Register Company
634 South Hope. 822-347
C. U. Whiffen, Sales Agent

Los Angeles Merchants Are Leading the World.

SHIP SALVAGE LAND BOUGHT

Greatest Marine Wrecking Concern in Country to be Established at Long Beach

By a "Times" Staff Correspondent

LONG BEACH, March 10.—The Pacific Coast operating base of the Merritt-Chapman-Scott Corporation, the greatest marine salvage and wrecking concern in the country, will be located at Long Beach Harbor.

This was disclosed today in the announcement by City Manager Windham that the corporation had purchased ten acres of land at the harbor for $250,000 on which it will erect a number of warehouses. It will maintain here a fleet of salvage and wrecking vessels to be employed along the Pacific Coast and as far west as Hawaii.

The land purchased by the salvage corporation is part of the 240-acre site bought about a year ago by the Pacific Coast Steel Company. It is on the north side of Channel No. 3 and east of the Graham Brothers property at the harbor.

The corporation has been in existence for more than fifty years and has handled many of the most important salvaging projects along the Atlantic Coast. At present it has the contract for salvaging destroyers wrecked off Point Honda.

The negotiations for the land were transacted through D. M. Reynolds of Los Angeles, an official of the Pacific Coast Steel Company, and representatives of the salvaging corporation. Among the directors of the corporation are some of the leading financiers and shipping men of the nation.

TWO CRUSHED UNDER TRAINS

(Continued from First Page)

go to the police station and report the accident. After waiting three hours for the motorist to report the police commenced a search for him.

Injuries which may prove fatal were received by Robert A. Watkins, 80, of 627 Alpine street in a traffic accident at Ord street and Broadway. The aged victim was struck by an automobile driven by M. Farris of 1342 West Ninety-eighth Place. He was taken to the Receiving Hospital, where physicians stated he was suffering from a fractured leg and shock.

Because of his advanced age, his condition is critical.

Arthur Bromilow, Jr., 4, son of Mr. and Mrs. Arthur Bromilow of 5514 Manor Drive, Inglewood, was run down and possibly fatally injured yesterday afternoon by a car driven by Russell Rent of 533 Stepney street. The boy was playing in front of his home and is said to have run directly in the path of the machine. He was removed to the Inglewood Hospital, where physicians stated they believed his skull to be fractured.

Mrs. J. J. McConvey, 40 years of age, of 719 South Oxford street, was perhaps fatally injured at Seventh street and Hartford avenue. She was struck down by a car driven by Mrs. Anna E. Barnhill of 960 South Oxford street and sustained a basal skull fracture and a fractured collar bone. She was removed to the Receiving Hospital and later transferred to the Sisters Hospital. Her condition is said to be critical.

Mrs. Barnhill was not held. She told police that Mrs. McConvey had stepped directly in the path of her machine after coming around the rear of a street car.

NEBRASKAN RALLY

E. H. Hinshaw, president of the Nebraskans, is calling them together for the March rally tomorro wevening in the Music-Art Hall at 233 South Broadway. Plans for the picnic will be announced and dancing will follow the program.

JUSTICE HERE IS SPEEDED UP

(Continued from First Page)

jury verdict was 98.6 days. A third survey of this commission dealt with the months of September, October and November, 1923, and whowed that the time had been reduced to 35.5 days. A survey just completed covers the months of December, 1923, and January and February of the current year. This shows that on an average in the period just covered there elapsed between the filing of an information and a jury verdict only 58.2 days. By this means the Crime Commission has obtained knowledge as to exact conditions for a full year. In the last quarter of that year by comparison with the first quarter the life of the average criminal case in the Los Angeles Superior Courts has been cut 52.4 days.

There has been a great improvement also in recent months in the matter of granting continuances. In the months of March, April and May, 1923, on an average there were 1.35 continuances of a criminal case before it reached a jury. In the months of December, 1923, and January and February, 1924, there were 1.02 continuances. This shows an improvement of nearly 25 per cent.

SPEED NECESSARY

The Crime Commission believes that this cutting of time is of the greatest importance and feels that it must cause a great deal of satisfaction to all law-abiding citizens. This commission from the beginning of its activities has been of the opinion that speedy trials for persons charged with crime were a necessity if crime was to be reduced in Los Angeles. Investigation of conditions in Los Angeles and in other large American cities led to the belief that a defendant should in the interests of justice, both for the community and him, be brought to trial, unless unusual circumstances obtain, within thirty days.

This commission, therefore, after ascertaining that on an average cases were dragging in the courts of this county and that there were many unnecessary delays which operated to the advantage of criminal attorneys and guilty men and to the disadvantage of the tax-paying public, began an endeavor to reduce the element of time. In this the Crime Commission met with the hearty co-operation of th judges of the Superior Court. Additional courts were provided and the judges have all expressed themselves as favoring as speedy trials as are consistent with the substantial rights of accused persons.

PROBATION SURVEY

Taking up now the matter of probation:

The Crime Commission has taken at all times, in common with other citizens, a very keen interest in the administration of the probation law of this State. This commission, as it has stated in previous reports, believes there are numerous cases in which probation may properly be granted. It believes that where an offender is extremely young, or where there are extenuating circumstances as to the manner in which the crime was committed, or the circumstances leading up to it, or, in other words, where it appears that the defendant may be reclaimed and made a useful member of society, it is the part of wisdom to grant probation.

On the other hand, it does not believe that where a defendant has shown systematic premeditation and preparation, where the crime has been committed with unusual cruelty or brutality, or where the defendant was armed and therefore a potential murderer, he should be granted probation.

That the public might know the exact facts with relation to the administration of the probation law, the Crime Commission has made two surveys covering the work of the judges of the Superior Court. One of these surveys dealt with the months of September, October and November, 1923. The facts brought out were published by the Crime Commission shortly after the survey was completed. The survey for the latter period has just been completed and the facts shown are now made public. In the months of December, 1923, and January and February, 1924, there were 80 applications for probation granted and 174 denied. The percentage of applications granted was 31.5; that of applications denied, 68.5.

DENVER DISMISSED

In the months of September, October and November, 1923, the Superior judges granted 58 applications for probations or 32.4 per cent. The reduction in the number of applications for probation granted is most apparent in the months of January and February of this year. In January the percentage of applications granted was 22.35 per cent and in February, 27.5 per cent.

It should be borne in mind that there are a number of cases where the judges of the Superior Court denied defendants permission to file applications for probation.

During the periods covered by the surveys above referred to there was no permanent record kept of such denials. The Crime Commission is desirous, and has been desirous, at all times of including in its figures such denials of permission to file applications and an endeavor is being made to work out an arrangement by which records in these matters will be kept.

Hardly less important is the matter of dismissal without trial of felony cases in the Superior Courts. This commission has recognized at all times that there are numerous cases which circumstances make it proper and advisable to dismiss, but feels that all possible care should be taken to see that all defendants who might reasonably be expected to be convicted by juries should be brought to trial. A substantial improvement in this element of law enforcement may be noted by comparison of the figures of the last three months. In the month of December, 1923, there were fifty-nine cases dismissed. In the months of January and February, 1924, there was a sharp reduction, the number of dismissals in each of these two months, being exactly the same, or forty. This reduction in the number of dismissals shows a greater efficiency on the part of the District Attorney's office, this commission believes, inasmuch as the majority of dismissals are made upon the recommendation of the District Attorney and the courts almost invariably take such action as is desired by that official.

FINED FOR GAMBLING

Forty men arrested on gambling charges appeared yesterday before Police Judge Chambers. Nine pleaded not guilty and their cases went over; thirty-one pleaded guilty and were fined $10 each. All were arrested by the vice squad in raids Sunday night.

SMOKE SCREEN EXHIBITION

First Demonstration of Air Fleet on Pacific Coast Arranged for Clover Field on Sunday

Final arrangements for the farewell banquet to the round-the-world flyers were announced yesterday, together with news that the first demonstration on the Pacific Coast of an aerial smoke screen will be given at Clover Field Sunday as part of the big flying program that will precede the departure of the flyers.

Capt. H. N. Nelsen of the army air service left Aberdeen, Md., Saturday in a DeHaviland Four, carrying the smoke screen apparatus, and will arrive here for the performance. The aerial smoke screen is declared to be the most spectacular of air feats. The plane drops behind it as it flies a curtain of dense black, which would hide it completely from a pursuing plane.

NOTED ATHLETE

The screen is similar to the smoke screen laid down by navy destroyers but is produced by a different method. Capt. Nelsen is a California flyer and was formerly a noted athlete at the University of California.

The banquet, which will be at the Miramar Hotel, Santa Monica, at 6:30 p.m. today, will have as guests of honor the four round-the-world pilots and their mechanics; Mr. and Mrs. Sam Clover, parents of Lieut. Greayer Clover, for whom Clover Field was named, and Donald Douglas, designer and builder of the four air cruisers.

INFORMAL DINNER

The dinner will be largely informal and there will be only three speakers. These are Maj. F. L. Martin, commander of the round-the-world squadron; Lieut. C. C. Moseley, commander of Clover Field, and Mayor Steele of Santa Monica.

The army reserve officers who flew seven planes to San Diego for the air circus there Sunday, returned to Clover Field yesterday. The two round-the-world planes remained over a day and will return today. At the same time the last two planes will receive their finishing touches at the Douglas aircraft factory and will be flown to Clover Field. They were to have been delivered yesterday, but remained at the factory for minor changes.

REGARD POWER CUT UNLIKELY

(Continued from First Page)

should prevent any serious difficulty until after July.

George M. Wills, general superintendent of the Southern Sierras Power Company of Riverside, which has suffered more than the Edison Company, said there had been a curtailment of 25 per cent among his consumers but that the recent rains helped, although not so much as they helped the Edison system. He said he didn't think a shortage on essential uses probable until after May 1 when the run-off from the mountains will take place. This company has been getting assistance from the Edison Company. In fact, all of the power corporations in the State have been helping each other by an exchange of power, so far as possible, for the general benefit of the State.

CO-OPERATION GIVEN

Contrasted with the attitude of the local Municipal Power Bureau was the declaration made by Addison B. Day, vice-president and general manager of the Los Angeles Gas and Electric Corporation. This concern is not affected in the least by the situation since its electricity is manufactured by steam. Mr. Ready, who presided, asked Mr. Day if his corporation would abide by any restrictions in the use of light should it become necessary later on, and Mr. Day replied that while his concern had used steam equipment against just such an emergency and that such an emergency would work to its advantage by contrast with other concerns, his company would co-operate in any general economies if the situation becomes really serious. In this way the corporation would be creating a shortage that did not really exist, but Mr. Day said it would do this to its own injury but for the common good of Southern California. Any restrictions would have to be generally observed, and yet all the municipalities and corporations would enter them voluntarily in similar fashion as they did in the World War period.

It was Arthur G. Arnoll, assistant secretary and manager of the industrial department of the Los Angeles Chamber of Commerce, who suggested a committee investigation before any action on the matter of an administrator. There was some discussion of the advisability of the power supplying elements refusing to take on new business, but Mr. Arnoll objected to this.

"This is a city of 1,000,000 population, many who work with their hands," he said, "and in any preference manufacturing should be like agriculture—both are creators and should be the last to suffer. If necessary, I know our residents will dim the light in their homes before letting agriculture and manufacturing suffer."

J. J. Duel of the California Farm Bureau similarly urged that agriculture be protected, pointing out that a whole crop can be lost because of the failure of one irrigation. He will serve on the investigating committee.

Dr. Haynes attempted to show that the Edison Company was two-faced, since at the meeting it declared the situation was not serious and yet had sent out requests into some rural districts for economies. It, however, was brought out that these requests had been sent out before the recent rains, whereupon Dr. Haynes tried to belittle the benefits of the rains.

"Poof," he exclaimed, with a wave of his hand, "what is an inch's rain? Nothing!"

Mr. Matthews replied that the rain had been of nearly two inches, and that it had amounted to a great deal in its effect on electrical production, as the Edison Company's charts and data showed.

Mr. Ready said that the power companies of the State already were exchanging current so far as is practicable. The difficulty is that there are two frequencies used in California: In the north it is of 60 cycles; the Edison, municipal Los Angeles and Pasadena basis is 50 cycles, and San Diego is 60 cycles. Exchange requires frequency changing plants, several of which already are in operation, but there is a limit for mechanical reasons to the co-operation. The Los Angeles Gas and Electric Corporation had been lending its surplus steam-generated electricity, except at the peak hours of the day, to the Edison Company, and the Edison Company in turn has lent to the Southern Sierras Company and sold to the city under contract.

POWER IS CUT OFF BY BLAST

(Continued from First Page)

mediately took up the work of the municipal lines. At 5 o'clock the Edison company was supplying practically the entire city and was still helping at 6:30 p.m.

Officials of the Power Bureau declared that an accurate estimate of the damage done was impossible last night but it was believed that it would amount to several thousand dollars.

Several of the injured men were treated at the Receiving Hospital and others, not so seriously burned, received medical attention at the power plant and were taken to their homes.

INDICTMENT OF KITTLE SOUGHT

(Continued from First Page)

open through which the liberation of the three men can be obtained. One is the Parole Board and the other is through the obtaining of pardons from Gov. Richardson. One of these courses will undoubtedly be taken personally by Dist.-Atty. Keyes and Sheriff Traeger.

WOMEN TO AID COOLIDGE DRIVE

(Continued from First Page)

R. Ford, Mrs. Fred C. Getliffe, Lillian B. Goldsmith, Mrs. Christopher M. Gordon.

Mrs. Sidney T. Graves, Mrs. Charles F. Gray, Mrs. Frank M. Hauser, Mrs. Viola Hickok, Mrs. Charles A. Holland, Mrs. Henry M. Hurd, Mrs. R. P. Humphries, Berenice A. Johnson, Mrs. A. L. Johnson, Mrs. Frank A. Kelly, Mrs. William T. Kendrick, Jr., Mrs. A. J. Lawton, Mrs. Arthur N. Lee, Mrs. Kathryn W. Leighton, Cora Deal Lewis, Mrs. C. E. Listenwaiter, Mrs. E. D. Lewis, Mrs. E. C. Magnuran.

Mrs. Myrtle E. Matters, Mrs. Joe H. Martin, Dr. Curil Mellenthin, Mrs. Louise Mittendorf, Mrs. Charles S. McKelvey, Mrs. C. M. McRoberts, Mrs. M. H. Newmark, Mrs. William P. Nye, Mrs. Estelle B. Omdalen, Mrs. Edna Porter Phillips, Mrs. William Read, Elta May Richards, Miss Fannie Schwartz, Mrs. Clara B. Sheldon, Mrs. Dora A. Stearns, Mrs. W. W. Stilson, Miss Ella P. True, Mrs. Charles Turner, Mrs. Clarence Von Graham, Dr. Marian Tracie Whiting, Miss A. V. Witmer, Mrs. Emmet Wilson, Mrs. Josephine Winn, Miss Helen M. Wisler, Harriett W. Works, Mrs. Rosemonde Wright, Mrs. Julia Zuckerman and Mrs. Ella M. F. Atchley.

COUNTY LEADERS

The following women will serve as vice-presidents from county communities outside of Los Angeles: Mrs. P. E. Calvert, Azusa; Mrs. George D. Jennings and Mrs. J. L. Matthews, Covina; Mrs. James C. Rives, Downey; Mrs. Harry L. Rhoades, Eagle Rock; Dr. Grace Bales, Glendora; Mrs. Ella Florence Meeker, Mrs. Ella Richardson, Mrs. John Robert White, Jr. and Mrs. Marie M. Yeoman, Glendale; Mrs. Clarissa P. Mosher, Inglewood; Mrs. C. Newell Carns, Lankershim; Mrs. W. D. Somerville, La Verne.

Mrs. G. L. Buck, Mrs. C. A. Buffum, Mrs. Frank F. Merriam, Mrs. Lillian Spannagel and Mrs. C. F. Van de Water, Long Beach; Mrs. B. Belle Williams, Monrovia; Mrs. J. S. Trewhella, Montebello; Mrs. Dorothea Ashcroft, Mrs. Edwin M. Stanton, Mrs. Clayton R. Taylor and Mrs. J. H. Woodworth, Pasadena; Mrs. Jennie Close, Mrs. Georgine E. Cooper, Mrs. Helen N. Dailey, Mrs. Clyde A. Gates, Mrs. Rosie Hughey, Mrs. Annie E. Mitchell and Mrs. Mark H. Potter, Pomona.

Mrs. Wilfred Penhorwood, Saugus; Mrs. Ellen French Aldrich and Mrs. Frances L. Wyant, Sawtelle; Mrs. G. A. Laney and Mrs. Sarah H. Nash, South Pasadena; Mrs. Fred Kellogg, Van Nuys; Mrs. Cadman Shelhamer, Venice; Amy W. Brown and Mrs. Kittie G. Swain, Whittier.

SINGLE RAID NETS HALF DOZEN STILLS

Six stills in full operation, forty-eight barrels of mash and forty barrels of moonshine whisky were taken with two prisoners in a raid yesterday at Rosemead. Deputy Sheriffs Bons and Large and Federal Prohibition Agent Lane constituted the raiding party. The prisoners, John Caol and Andrew Pacano, were lodged in the County Jail, charged with violation of the Wright Act.

POWER SAVERS WASTE LIGHTS

Conferees Silent Regarding Economy as Sunlight is Let In

At the Railroad Commission hearing on power conservation yesterday much was said about unnecessary waste of electric light. Reasonable economy was urged by all.

Near the close of the meeting somebody discovered that every electric light in the room was burning and that every shade of the many windows was drawn and that such had been the case since the meeting began.

The lights promptly were snapped off, the window shades raised and California sunlight most eloquently flooded the room. For the rest of the meeting nothing further was said about light economy.

WERNER PIANO

$375

Not a Cheap Piano

but

A Good Piano, Cheap

It has a beautiful, sweet tone that "sets" tucks itself right under your heart and makes you feel good. This quality of tone is not obtainable without using the best materials and workmanship.

TERMS YOU'LL APPRECIATE

—TWO STORES—

SOUTHERN CALIFORNIA MUSIC COMPANY
605-609 SOUTH BROADWAY
332 SOUTH BROADWAY
Pianos, Phonographs, Musical Merchandise. Radiophones at prices to suit every home.

A treat for Typists' Eyes

MACHINE operation is often hard on the eyes, especially with poor lighting.

Glaring or misplaced lights hurt the eyes and deserve protection rather than abuse. Eyes have better and last longer when working in light that suits them.

Daylight is best because Nature made it for eyes. That is why every Emeralite has special screen which changes ordinary electric light into soft, eye-saving daylite.

Emeralites are a treat—not a thing to endure—please operators and increase output. They are also attractive, harmonize with and enhance the dignity of any environment.

Model No. 8734 TW, illustrated, is suitable for any desk or machine. Brush brass or bronze finish.

Genuine Emeralites are branded and have the Daylite Screen. Look for trade mark and insist on your guarantee of satisfaction.

Sold by office supply and electrical dealers. Write for illustrated booklet showing our full line of Emeralites for typewriter desk and machine. Name nearest dealer, etc.

H. G. McFADDIN & CO., 31 Warren Place, Makers of Lighting Devices since 1901

EMERALITE
KIND TO THE EYES

If this Signature

E. W. Grove

is NOT on the Box, it is NOT

BROMO QUININE

"There is no other BROMO QUININE"

Proven Safe for more than a Quarter of a Century as a Cold and Grip Preventive.

The First and Original Cold and Grip Remedy

Price 30 Cents

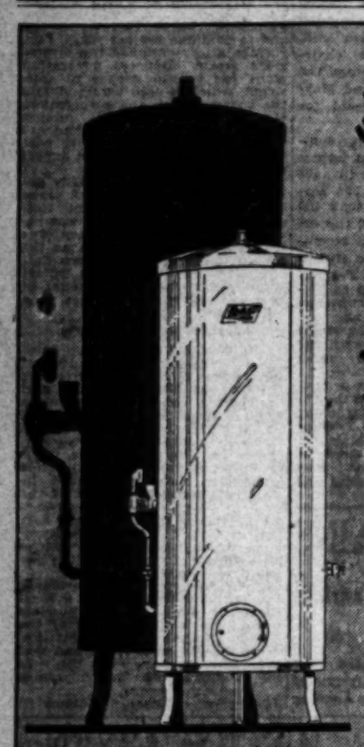

"howdy folks!"

I am the new Coast Water Heater.

I am built in a fine new plant in one of your thriving suburbs.

I am bound to make my mark, because I am made more durable than most any other water heater.

I sell for $95—hold 23 gallons of hot water—and *guarantee* my boiler five years!

See me in my nice clean new store

IN THE CONVENIENT ARCADE

Store 17 Midway on the Main Floor

Coast WATER HEATER

JAZZ NUMBERS ENLIVEN RADIO

Bill Hatch and Arthur Hill Prove Popularity

Programs of Music on Ether Lulled to Sleep

The "Music Trust" Firms Resign from Body

"Short and snappy" described the single hour that The Times radio was on the air yesterday. After Raymond Hill brought a flattened smile into play with his saxophone pieces of jam, "Not Here, But There—Fifty Miles from Nowhere."

Bill Hatch on the piano, true to his name, hatched out a series of his own compositions for the occasion and had it not been for the soothing influence of Ferris B. Hite's talk on "Truth in Advertising" and the dignified presence of Perry Waldner at the microphone, in all probability the radio world have been marooned by the tide of laughter. Near the end of the program Arthur Hill introduced a number, "Buck Wheat Blues." Bill Hatch introduced his own composition, "Radio Lullaby," which has great promise of popularity. One listener-in remarked that this hour was "An Oasis of Pep in a Desert of Gloom."

MEN DESCRIPTIVE

According to multitudes of letters there are thousands who when their receiving sets wired so that the listener can retire and let the radio sing them to sleep. Frank Wellman, jazz tenor, who broke on the air Wednesday night, recited a poem through the mail addressed to him that indicates radio is very popular. Here it is:

Just way between the sheets,
Lulled by the strains of the air,
Thrill at first I am dreaming—
Oh, no, 'tis your voice so fair,
Stirred by its softness and sweetness
And its gentle appeal to me,
I hang ears and seems bewitched
And listen in ecstacy.

REGULATIONS FILED

The fad "Music Trust" is on the wane was indicated by the refusal of a notice that the publishing houses, Waterson, Berlin & Snyder and Will Rossiter have resigned from the organization that has tried to put a muzzle on radio. This substituted the event by broadcasting a recent hit of Waterson, Berlin and Snyder, "Dream Daddy." That members of the American Society of Composers, Authors and Publishers resent the broader interpretation placed upon their out-of-date copyright laws by certain officials of the society is denied.

Those who were pleased with Bill Hatch should be sure to hear Bill Hatch and Charlie Wellman on the air Wednesday night. Charlie Wellman is going to remain in Chicago for a few days and all who cannot get eastern stations on their sets should not miss the opportunity to hear this popular performer.

Classic Program for Matinee Over KHJ

PHILLIP TEONITZ, PIANIST — CLAIRE FORBES CRANE, CONCERT PIANIST — COSMO D. ACOSTA, DRAMATIC BARITONE

FRANK LLOYD STUDIO QUARTET

LAUREL NEMETH, PRIMA DONNA SOPRANO — GLADYS ROBERTSON, SOPRANO

FRED C. McNABB, SPEAKER

SOL COHEN, CONCERT VIOLINIST

MAJOR AND HIS ORCHESTRA, F. J. MAJOR, LEADER

Barker Brothers Offer Premiere Artists on Appreciation Concert

MASON CLUB WANTS NEW STRUCTURE

Drive Will be Launched at Election Meeting at Alexandria Today

With the election of officers and a board of directors of the Masonic Club, to be conducted at noon today at the Alexandria, a campaign will be inaugurated to secure a new building to house the club which has reached a membership of nearly 1800 since its organization two years ago. "A new building for the Masonic Club" will be the slogan of the new officers.

Present officers of the Masonic Club are Irving J. Mitchell, president; J. Linn Van Norman, vice-president; Warren D. Gill, secretary-manager; Jack Paschall, treasurer; Jack Riley, business manager and head of the program committee.

Among those who probably will be elected on the new board of directors are Russell H. Ballard, Benjamin F. Biedsoe, Samuel E. Burke, Paul Burks, Jack Paschall, Will H. Fischer, W. P. Jeffries, Irving J. Mitchell, George F. Steers, A. H. Bradford, William Rhodes Hervey, Charles P. Lyndall, James Linn Van Norman and Dana R. Weller.

Man Asserts Death Threat Made by Trio

An asserted attempt to kill Frank Dilio of 1331 Henry street was under investigation yesterday by Hollenbeck division police.

Dilio informed police that while he was returning home late Sunday night three Italians in an automobile overhauled him. One of them leaped out of the machine and stopped him, Dilio stated. The man was armed, Dilio said, and accused him of being a police informer.

Dilio denied this, he said, but the three men seemed determined to kill him.

"This is as good a time as any to 'bump him off,'" one of the men in the car said to his companion on the sidewalk. "Let's get rid of him and beat it," according to Dilio.

Dilio said that when he heard this he decided to take a chance. He tore himself from the grasp of the man holding him and fled, leaping over a number of fences and going straight to the Hollenbeck Police Station.

WOMAN SEEKS BALM BASED ON HER ARREST

Elizabeth Dudley, who said she was secretary for a number of years to one of the officers of the Southern California Gas Company, yesterday filed suit for $20,000 damages against Frank and Emily McKenzie, alleging the defendants conspired to cause her arrest on a charge of petty larceny. Miss Dudley asserted she was arrested at the instance of McKenzie December 14, 1923, but that she was acquitted of the charge in Police Court. She stated she had lost her position because of her asserted false arrest and that her reputation had been damaged by the alleged action of the defendants.

Follette Case Bribe Charges Off Calendar

Charges of bribery against Channing Follette, former presiding justice of Los Angeles township, were ordered off the calendar yesterday by Judge Keetch, upon motion of Dep. Dist.-Atty. Ostrom. Follette was convicted of perjury in Superior Court recently, following an investigation into the furnishing of asserted "straw" bonds for Sam Johnson and J. Gilbert, then accused of grand larceny in connection with an asserted bunko case. He has appealed this case.

The bribery indictment charged that Follette, through another person, attempted to bribe Charles Reimer, an investigator for the District Attorney, to influence him in connection with the charges against C. V. Lindquist, then accused of subornation of perjury.

Follette was tried on a charge of forgery in connection with the making of the asserted "straw" bonds, but was acquitted.

SAYS HE STRUCK HER

Wife Also Asserts Mate Spent $50,000 at Tijuana

Gardner Toland Glassell has spent $50,000 in wild trips to Tijuana since last July, according to Mrs. Christa Glassell's complaint for divorce, filed yesterday. He still has about $50,000 left, the complaint stated, and Mrs. Glassell asks that the court order him to pay her alimony of $500 a month and set aside $30,000 for the support of herself and their minor child.

She charged he struck her and also caused her grief by associating with other women.

DOCTOR ARRAINGED

Trial on Second-Degree Murder Charge Set For April 24.

Dr. Dayton Turney, charged with second-degree murder as a result of the death of Edyth Chirrier, yesterday pleaded not guilty when he was arraigned before Superior Judge Crail. His trial was set for April 24.

Miss Chirrier was said to have died last January following an operation which was asserted to have been performed by Dr. Turney.

SUPPORT PAY ORDERED

Patrick Curet was ordered yesterday by Judge Summerfield to pay his wife, Noma Curet, whom he is asserted to have beaten with a hairbrush, $10 a week for the support of their child pending the trial of their divorce suit.

THUGS ROB JAPANESE

Two thugs poupced on Y. Matsumi near Macy and Alameda streets early yesterday morning and after striking him on the head with a gas pipe left him unconscious on the street. They took from their victim $125 in cash, a diamond ring valued at $100, a $65 watch and a passport.

FENCE SUSPECT HELD

Donald Sessions was held to answer by Justice Forbes yesterday on a charge of receiving stolen property. He had originally been accused of the theft of an automobile from Richard Garvey but this charge was changed by the prosecution.

CHINESE ON WORLD TRIP HERE TODAY

High Commissioner and Party on Tour to Study Industry Methods

Chang Chien, Jr., Chinese high commissioner, and a party of four other Chinese industrial and political leaders, will arrive in the city at 2:15 p.m. today from the East to continue their studies of American industrial and political methods.

The Chinese notables are on the last lap of a journey around the world in order to study modern industrial methods with a view of recommending their adoption in their native country.

They will be met here by a delegation consisting of members of the China Club, city officials and representatives of the Chamber of Commerce. In the afternoon they will be the guests of the Chamber of Commerce on a sightseeing tour of the harbor and in the evening they will be guests at a reception given by the China Club in the Lady Anne Cavendish Tea Room, 3902 Wilshire Boulevard. Mr. Chang Chien will deliver an address at this meeting. Mr. Chang's father is virtually the industrial dictator of China. He has vast holdings and is known as one of the greatest philanthropists in the world.

Man Arrested in Asserted Knife Attack on Girl

Joe Coljok was arrested late Sunday night and lodged in the City Jail on a charge of assault with a deadly weapon. The suspect is asserted to have attacked Miss Lena Frazier with a knife near her home at 1514 Pleasant avenue.

Miss Frazier managed to elude him, according to police, and fled screaming to a neighbor's house. The suspect was cornered by a number of men in a vacant lot and held at bay until Patrolmen Bozar and Gorman arrived.

The officers stated that Coljok refused to give up his knife and that they were forced to wrest the weapon from him and take him to jail.

REAL ESTATE MAN IN COURT ON NEW COUNT

H. B. ESHLEMAN ARRAIGNED ON EMBEZZLEMENT AND FORGERY CHARGE

H. B. Eshleman, local real estate operator, indicted by the grand jury last year on charges of embezzlement and forgery, yesterday pleaded not guilty to a new charge of embezzlement preferred against him at the instance of Mary M. Pickler of Torrance. In the complaint, Eshleman is accused of appropriating to his own use $3395 belonging to Mrs. Pickler, for whom he was said to have been acting as agent and bailee. The date of the asserted embezzlement was given as January 28, 1921, although the complaint was not sworn until last month.

Eshleman is now awaiting trial in Judge Crail's court on the grand jury indictment returned against him. His trial on the charge to which he pleaded not guilty yesterday was set by Judge Crail for the 26th inst.

RESTLESSNESS RUINS HOME

When Allen R. Clinton returned from service in the war he was imbued with a restlessness that broke up their home, Mrs. Elma Clinton testified yesterday in Judge Summerfield's divorce court. She [illegible] a decree.

On sale Wednesday (not today)

Bullock's . . . One o'Clock Saturday . . . Basement Store

On sale Wednesday (not today)

$14.75

Inauguration has furnished the motif for this special offering Wednesday (not today)

Women's New Coats $14.75 and $24.75

—two very, very low prices for coats of this character—quality, style, workmanship all considered—for after all the quality of the materials and the character of the workmanship are just as important as the correctness of the style in making these coats the values that they are—at the prices they are marked—

The Coats at $14.75

—are in many different styles—for street, sports and dress wear—(just a few illustrated above)—

—Made of the soft, fleecy coatings in the lovely shades of gray, tan, rust, green, brown and in gay plaid and stripe color combinations—at $14.75 Wednesday (not today)

Coats made full length with plain or novel collars, belted or beltless, with raglan or set-in or novelty sleeves and some Coats have the cape back effect. Sizes 16 to 44—Greatly underpriced and on sale at $14.75—Wednesday—(not today)

$24.75 Are Coats

—of the deep napped coatings—Velvetones, Polaire, high lustered Bolivias and Twills in the Season's new shades and colors—the much-in-demand terra cotta, Copen, rose, Kara, bobolink, Lavin, green, plaids, stripes and plain colors—

Coats with the close fitting shoulders and the flare skirts, as well as the straight line models—the illustration below shows just a few of the many, many models here and on sale at $24.75—Wednesday (not today.)

Coats beautifully made and finished and silk lined throughout—and priced 'way below regular—they should make for a day of busy selling at $24.75—Wednesday (not today) in

—Bullock's Basement Store.

$24.75

PUBLISHERS:
THE TIMES-MIRROR COMPANY
OFFICERS:
HARRY CHANDLER, Pres. and Gen. Mgr.
MARIAN OTIS CHANDLER, Vice-Pres. and Secy.
F. X. PFAFFINGER, Treasurer.
HARRY E. ANDREWS, Assistant General Manager and Managing Editor.
Harry Chandler, Marian Otis Chandler, F. X. Pfaffinger, Mabel Otis Booth, Harry E. Andrews, Directors.

Los Angeles Times

EVERY MORNING IN THE YEAR
DAILY FOUNDED DEC. 4, 1881—43RD YEAR

Average Circulation for every day of February, 1924 130,088
Average Circulation for Sunday only, February, 1924 210,230

OFFICES:
New Times Building, First and Broadway.
Branch Office No. 1, 621 South Spring Street.
Washington Bureau, 501 Bible Building.
Chicago Office, 400 North Michigan Avenue.
New York Office, 286 Fifth Avenue.
San Francisco Office, 742 Market Street.
Paris Office, 150 Rue Saint Honore.
In addition to the above offices, The Times is on file and may be found by European travelers at the following places:
440 Rue St. Honore, Paris.
116 Pall Mall, S. W. 1., London.
Hotel Excelsior, Rome.

LOS ANGELES (Loce Ahng-hayl-ees)

MEMBER OF THE ASSOCIATED PRESS
The Associated Press is exclusively entitled to the use for republication of all news credited to it or not otherwise credited in this paper and also the local news published here within.

The Times aims at all times to be accurate in every published statement of fact. Readers who discover any important inaccuracy or misstatement will confer a favor by calling attention of the Editorial Department to the error.

THE EASY MONEY

The Teapot Dome scandal is said to have hung up Sinclair's oil negotiations with the Italian government. By this time the Italian officials are certain that they should have more money.

THE SHELL GAME

Eggs have been selling at low prices, but are now advancing on the report that Explorer Roy Chapman Andrews was asking $5000 apiece for his dinosaur eggs. If he can get that for eggs that are 10,000,000 years old the fresh ranch offerings should be worth a heap of money.

RED GASOLINE

It is being urged by one of the States that all commercial gasoline be colored red in order to prevent its being mistaken for kerosene, water or synthetic gin. There are hazards about the use of gasoline that might be lessened if there was a standard color for it. But if the juice should be pinked the bootleggers would be selling it for dago red instead of Holland gin.

BURNT HUSBANDS

A southern lady poured kerosene over her sleeping husband and then touched him off with a match. Now she is accused of trying to get rid of him, although she explains that she only wanted to start a bonfire. But it seems that using husbands for bonfires is also against the law. Legislatures have been quite diligent in providing laws for the protection and preservation of husbands. A wife may scorch a steak, but she cannot burn a husband at one.

WEALTH AND TAXATION

The people of the country are paying nearly $8,000,000,000 a year for taxes of all kinds, but it is conceded that the forthcoming government report on the wealth of the country will show Americans to be worth a full $400,000,000,000. If the people pay only one-fiftieth of the actual value of all property as their annual tax bill they are presumed to be well off, but that is no reason why the government should not make a serious and sustained effort in the direction of economies. It is undoubtedly true that the people are paying more for taxes than they should. Thrift is not practiced in political circles.

MAY HAVE SLUMPED

The loyal champions of William Gibbs McAdoo assert there is no foundation in the gossip that their leader has lost any of his strength with the so-called labor vote. The railway brotherhoods are declared to be still for him to a man, but it is felt that there has been considerable defection on the part of the Federation of Labor—especially of those workers who are clamoring for a modification of the Volstead Act. When he was in a Washington hotel Mr. McAdoo is said to have bluntly announced to some interrogators: "I am dry." If he had winked at the time it might have been interpreted as a high sign to the bootlegger, but the candidate was said to have been severely in earnest.

OLD AND NEW WAGE

The average wage of factory employees in New York State is now $28.90 a week. Before the war it was $12.55. The workers are getting more than twice as much as in other days, but the Lord knows they need the money. The situation in New York is fairly representative of the rest of the country. We are paying the highest wages of any nation in the world and American workers are living better than the toilers of any other race. The two naturally go together. Some economists assert that wages are too high for the good of the country, but they will never be able to convince the working man of this conjecture. On the part of capital there is not so much objection to the wages paid as to the amount of labor delivered. Some of the bosses say they kick at paying $2 an hour for florid conversation.

CATCHING COLDS

Catching cold is the favorite sport in America and, according to the medical journals, scientists are trying to find out how many ways it can be accomplished. But they are trying to beat the game. The common everyday variety of cold is blamed for about 87 per cent of the unhappiness and discomfort of America. It keeps people apologizing and it impairs efficiency in every department of human effort. Courtships have been wrecked upon a nasal reef. Everybody speaks flippantly of a cold—except the man who has one. He may feel as miserable as a novice in a hair suit. Now several thousand investigators in the medical profession are classifying colds and collecting evidence concerning them. They lead into so many other things that the importance of trapping them when they are young cannot be overestimated. They should be snared in their incipiency—before they have had a chance to assume the dread proportions of pneumonia, pleurisy, lumbago or other physical embroilments. If science can catch colds before the patients catch them the world will be as fair and sweet as a Pasadena morning. If the doctors can check colds on the first day much can be forgiven them.

"THE TIMES" AND BOULDER DAM

The widening and deepening interest in the Southwest and in the country at large in the project to control and conserve the waters of the Colorado River is gratifying and encouraging to those who have for many years advocated the project and urged its consummation. The interest now being taken in this great undertaking is particularly gratifying to The Times because this journal has steadfastly and consistently advocated the project since it was first suggested and has devoted hundreds of columns of space to informative articles and maps setting forth the advantages to be gained and urging that the work be undertaken with all reasonable speed.

Only a few of the people now actively interested in the project have been in touch with all the developments. For the benefit of those who have not followed the Colorado River discussion during the past ten years or so and because of various misleading and false assertions The Times herewith presents in epitomized form a restatement of its position on the project in its various phases.

The Times is and always has been wholeheartedly in favor of adequate control of the Colorado River to the end that flood menace be permanently removed, additional water be provided for irrigation and hydroelectric power generated on a large scale.

Because the Colorado River is an interstate and an international stream The Times believes that the government of the United States should build, or in any event control, any dam or dams that shall be built, such control to be exercised either through the Federal Power Commission or some special commission to be created for the purpose.

The Times accepts the compact arrived at by the Colorado River Commission and believes it is a wise and logical move preparatory to the actual undertaking of the work.

The Times believes that river control should be effected: primarily to protect Imperial Valley from the flood menace; secondly, to provide additional water for irrigation and thereby increase production; thirdly, to generate power for the use of the whole Pacific Slope and for the electrification of transcontinental railroads.

The Times assents to the theory that the river, completely controlled, will provide water enough and power enough for all the uses to which water and power can be reasonably applied.

The Times goes as far as government engineers and other engineers in declaring for the Boulder Canyon dam site as the best available site on the river for the initial dam. When the additional surveys under the direction of the Department of the Interior confirm the reports now at hand and government engineers and other eminent engineers, including William Mulholland, pass final judgment in favor of the Boulder dam site The Times will unqualifiedly accept that judgment. Selection of a dam site is a matter to be determined by competent engineers rather than by politicians.

Again relying on the judgment of Mr. Mulholland and other competent engineers, The Times favors the construction of a high dam at Boulder Canyon, i.e. 600 to 700 feet, one that will be adequate to take care of the silt, to conserve an adequate supply of water and capable of generating a considerable volume of power.

The Times, as stated many times, believes that the project is so big and of such vital importance to the whole West that it should be undertaken and carried through on its merits without being handicapped by local or irrelevant projects or schemes.

The Times is opposed to the Swing-Johnson bill now pending before Congress mainly because it attaches to the measure a provision for the construction of an all-American canal. Relying upon the judgment of engineers in whom it has confidence, The Times believes the canal proposed would cost an enormous sum and would impose far too heavy a burden on the Imperial Valley lands. The hardships that would be entailed by the construction of an expensive canal through the sand dunes would fall on the land owners on the American side of the international boundary line and would not adversely affect, as has been erroneously stated, lands in Mexico.

The Times, similarly, would deplore the attachment to the general project of any other local project in any way that would handicap the main program.

The Times favors and supports Mr. Mulholland's plan to bring water to Southern California by means of an aqueduct from the Colorado River on a basis fair and equitable to other Southern California communities and in accordance with such fair and legal agreement between States as shall be decided upon.

The Times is opposed to any effort by the Los Angeles Bureau of Power and Light or any other interests to construct and exploit a dam on the Colorado River financed by the city of Los Angeles and exploited for Los Angeles to the exclusion of the rights of other communities.

The position of The Times, it will be noted, is supported in important phases by resolutions passed by the Los Angeles Chamber of Commerce and by the California Development Association and by the following statement made in the March number of the California Real Estate by Frederick Faulkner, manager of the California State Approved Land Settlement Association:

> Thus it is made plain that Boulder Dam, or its absolute equivalent in size and efficiency, is the heart of the plan to conserve and control the waters of the Colorado River. That completed and the lesser phases of the problem will be comparatively simple. All lesser questions, such as an all-American canal, low level dams, theories of amateur and other engineers out of distinguished employ, political controversies between individuals and groups of individuals, are utterly inconsequential when ranged alongside the prime and vital question of a dam capable of holding at the minimum a season's flow of the Colorado River. The intrusion of these smaller and incidental issues to the embarrassment and delay of the construction of such a dam is therefore harmful, destructive and reprehensible.

IF WINTER COMES

A beauty expert in New York says that wrinkles form in the winter time. That is another reason why the girls flock to Hollywood, where they don't have any real winter.

PREPAREDNESS

A new car is equipped with a first-aid kit. This is the motorist's idea of combining business with pleasure. It may save a trip to the hospital.

"Hey, Uncle, They Are Getting in Practice Down in Florida!"

(Protected by George Matthew Adams.)

JACOB M. SCHNEIDER

Experience has taught the world that wherever there appears a big commercial or industrial institution somewhere in a silent chamber within is concealed a big man. Such establishments do not grow of themselves; they are the visible expression of the invisible activity, vision and resourcefulness of a human brain.

Such a man was Jacob M. Schneider, the head of the mercantile establishment known as the J. W. Robinson Company. For more than a quarter of a century he was president of the company, which kept in the forefront of the remarkable growth and expansion of Los Angeles during that period. His name and activities were associated with many interests and movements that have contributed to the metamorphosis of Los Angeles from a village to a metropolis.

Jacob Schneider possessed character, vision and faith in Los Angeles. He was ever building for the future, never content with half-way measures of success. About him were associated men who grew with him, to whom he intrusted responsibilities and who are trained and equipped to continue the work which he initiated and directed for almost a generation.

Los Angeles is great because it has been rich in men of the caliber of Jacob M. Schneider. The old generation passes, but on the foundation that it builded other men are completing the edifice that is now the pride and the glory of the Southland.

PERILS OF PROSPERITY

Before the days of big business, when a statesman had served his people at Washington, he withdrew to the home of his ancestors and passed the remainder of his days in dignified association with his memories. Now he goes to Washington to satisfy his ambition and, after spending all his money in social splendors, he takes some dinky throne in the Temple of Mammon in order to keep his family from the hardships and vicissitudes of poverty. The undersecretaries in the various departments of the government are largely alert and promising souls who serve the nation only for the prestige it gives them in the business world.

It is considered perfectly proper for a Cabinet officer to accept a portfolio with the idea of later turning his publicity to advantage in some profitable connection in the realm of finance. Almost any responsible officer in the Treasury Department can step into a bank presidency. Our attorney-generals usually pass into an environment of assured competence when their public duties are ended. They spend their declining days in furnishing aid and comfort to a few billion-dollar corporations.

All this is defended upon the explanation that a man who serves the government does not get much salary and is compelled to spend what he does receive in maintaining his prestige and standing. Therefore, when his official connection has ceased, it is a duty he owes his family and his fellows to make those business attachments that guarantee the largest immediate return. It is sometimes hard for an outsider to understand why a man who has been a specialist in some high government office should be worth $50,000 or $100,000 a year to some corporation that makes no use of him save for the name and influence.

Nobody blames a man who gets the top of the market for his services and yet it would hurt American ideals to find that Daniel Webster was getting $100,000 a year from the Universal Oil Company or that Patrick Henry was under a $50,000 retainer to the shipping trust. Our political morals are at the ebb. We love to think of the old-timers who kept themselves aloof from the contacts of Mammon, but we expect the present-day statesmen to have a keen perception of his value and to reach out and grasp all he can. That is human nature as it appears under the modern searchlight.

PROPHETIC WORDS

We do not read the great poets nearly enough nowadays. They have stored up treasures of cheer and inspiration on which we could draw so easily, but in the modern hurly-burly we forget them. Take these lines of Keats's, for example:

"And there are other spirits standing apart
Upon the forehead of the age to come.
These, these will give the world another heart
And other pulses. Hear ye not the hum
Of mighty workings in the human mart?
Listen a while, ye nations, and be dumb."

Could anything be more comforting to the man who sincerely believes the world is growing better steadily and ardently hopes it is on the verge of the age when it will organize to banish war and the causes of war?

Those lines were written in 1817. Since then the world has made great advances toward human justice and human betterment. The men then standing on the forehead of the age to come have seen their dreams realized, or their descendants have. The men who then derided their visions as yearnings for the impossible, who declared that so long as human nature existed selfishness and might must rule the world, have died and been forgotten. The forward march of right and reason has been steady, even though they still have a long, long way to go.

The spirits now standing on the forehead of the age to come are not so lonely as they were. They are becoming an innumerable host. And the world will keep on advancing, as it always has advanced.

HOW IT STARTED

BY JEAN NEWTON

"Better Half"

The origin of this term, so popularly used in a sense of witticism by a husband referring to his wife or by a wife referring to her husband, dates back several hundred years.

We find its earliest recorded use in the well-known pastoral poem, "Arcadia," written by Sir Philip Sidney during the short interval which he spent in disfavor and retirement from the Court of Elizabeth. It was published posthumously by his sister in 1590.

In "Arcadia" we find these lines:

"My deare, my better halfe, I find
I must leave thee now."

[Copyright, 1924, by "Quality."]

RIPPLING RHYMES

THE SCOFFLAW

The scoffaw took his morning drink of
dark and deadly rum and said in bitter
tones, "I think the last disgrace has come,
for, called a scoffaw, strike me pink, I
shudder and succumb. I've emptied many
a jug and vat and faced men unafraid,
but when a faked-up word like that is on
my person laid I sit me down upon my hat
and call for lemonade. They've called me
soak and bitters-hound, they've called me
vag and bum; such raw and ribald names
abound for those who lap up rum; and still
upon my bootleg round the dealers saw me
come. They've called me every beastly
name the lexicons provide, but I have had
small sense of shame, have even held some
pride; but I must quit my sinful game
when 'scoffaw' is applied. I have the true
musician's ear that discords shock and
bruise, although it has been dulled by beer
and bootleg brands of booze; and 'scoffaw'
fills my soul with fear and jars me to my
shoes. It is a harsh, discordant word that
flouts descriptive pens; and it recalls,
wherever heard, the song of guinea hens
or that less-famous jackass bird that haunts
the jungle fens. So I must quit my evil
course and cut out gin and beer, and strive
to be a driving force of righteousness, it's
clear, lest some one, in a whisper hoarse,
says 'scoffaw' in my ear."

WALT MASON.

[Copyright, 1924, by George Matthew Adams.]

PEN POINTS

When they are measured up a lot of our boards appear to be crosgrained.

Nowadays it is pretty hard for a pessimist to understand how an optimist gets that way.

Can the leopard change its spots or an actress her nose? Well, the leopard, at any rate, is too wise to try it.

Nowadays folks do not celebrate their silver wedding because they are not ready to admit that they are that old.

The Virgin Islands are clamoring for more attention from Uncle Sam. Probably getting tired of spinsterhood.

Something to be thankful for. Screen villains always wear small mustaches. That makes it so much easier for the audience to understand the story.

Obregon has dropped seventy-five generals from the pay roll. But a paltry seventy-five generals mean nothing in Mexico's young life. Now if they had been privates.

Newton was wrong by one-twenty-billionth of an inch, says Pasadena astronomer. Considering his limitations, most people will think Sir Isaac came pretty close, at that.

The man who can cross Seventh at Alvarado during the rush hours when there's no traffic cop on the job should be able to qualify as pilot for the coming 'round-the-world airplane flight.

Among other things, Los Angeles is to become the banana port of the world. Then we'll have a new song hit of our own, more joyous than the one that is now being packed away in moth balls.

Mathew and Mark Gunn, at the age of 91, are said to be the oldest twins in the country. They are the oldest sons of Gunn's, anyhow. The Gunns admit being loaded on several occasions and one of them was once discharged.

Wife complains she found husband "quite ordinary" after their marriage, instead of the "dominating personality" she thought she was getting. Similar discoveries have been made by other wives without leading to the divorce court.

Another foreign invasion. They are going to ship a number of worn-out London churches for American congregations. This is supposed to be paying us a compliment. We hope they don't mean to infer American congregations are also wearing out.

THIS IS THE DAY

An act was passed by Congress in the year 1794 authorizing the building of six warships. This was the founding of the United States Navy.

Twenty-one pioneers under Nathaniel Wyeth left Boston for Oregon along what is now known as the Oregon Trail in the year 1832. Eight of them reached Oregon at the Columbia River in October of the same year. They were the first white settlers of the Northwest.

BELGIUM AGAIN THE PAWN

BY EUGENE J. YOUNG

Napoleon, who set out to dominate Europe, met his Waterloo in Belgium. William of Germany coveted control of Belgium and this greedy desire cost him his throne. Pages of history contain many records of vast ambitions dashed on the plains of this little country.

Premier Poincare and Marshal Foch for years have been pictured by European writers and cartoonists as emulators of Napoleon; desirous of establishing the domination of continental Europe which he failed to gain for his country. Are Poincare and Foch now to meet their Waterloo in Belgium?

For at this moment Belgium is again—as it has been many times before—a pawn in a great game of statesmanship. How that pawn moves may decide the fate of the plans for a general settlement of the problems which have vexed Europe since the peace conference. The last four years France has seemed to have the power to move that pawn as it pleased. Recent events have taken away that power, at least temporarily. Should anti-French statesmen gain the chance to move the pawn the whole balance of Europe will be altered and France will have to think seriously of compromising her vast designs.

Prospect of Upset

What has happened to offer prospect of a decisive upset in the political situation can be briefly put thus:

France, playing on fears of German revenge, some three years ago, drew Belgium into a definite military alliance whereby this neighbor was divorced from its old entente with Britain and practically made a vassal of the Paris government.

Belgium made possible the occupation of the Ruhr district by supporting France, not only in the Reparations Commission, but in the military advance. Despite every pressure, the Brussels government has since upheld that policy.

The London government has used every possible inducement to get Belgium to change its attitude. Germany has seconded these efforts by offering special favors in reparations and other settlements. The Vatican, backed by Italy and Spain, has exerted influence in the same direction. In vain, until now.

And now the Belgian Parliament has rebelled against an economic treaty which Paris was trying to force upon the country. The pro-French ministry has been overthrown by a majority which has set out to resist French control of the country. That majority is undoubtedly backed by an anti-French majority of the people. France tried to get too much and has created a situation which even the Paris statesmen admit is serious.

Belgians Fearful

The treaty which brought about this condition is a typical example of that French psychology which leads the nation to extreme use of power, so often with fatal results.

Belgium has a tariff for revenue only. France is protectionist. Under the present tariffs imports from France are double the Belgian exports to that country. This adverse balance of trade has tended to keep the Belgian franc below the French franc. As this is written they are quoted: French 4.18 cents, Belgian 3.44 cents. Not content with this advantage, Paris, secure in the feeling that Belgium was bound by the necessity of upholding its big neighbor, undertook to impose heavy reductions of Belgian duties on French wines, perfumes and other luxuries, while only slight reductions of French tariff duties on Belgian products were to be granted in return.

Belgians saw a further disadvantage for their finances. But this was not the great objection. As the powerful General Flemish Alliance put it, many of the people feared "French commercial interests would practically dominate our commercial system" and "such treaty would be the first step toward a customs union with protectionist France and dangerous to the political independence of the country."

Further behind was the knowledge that the Rhur and Rhineland can never be fully exploited for the benefit of France—as powerful French industrial and political interests plan they shall be—without employing the Belgian railroads and canal system as outlets to the North Sea. Germany wafted Belgium in order to get these outlets. French imperialist ambitions turn to the same direction.

Outside Statesmen Active

Statesmen of other nations who were seeking a way to force France to consent to a settlement which will permit Germany to recover were not slow to take advantage of this situation. They brought strong pressure to bear on Belgian leaders and political factions. Lord Curzon was the leading figure in this movement until he fell, and the new Labor government in London has apparently followed in his footsteps. For centuries it has been British policy to guard the independence of Belgium, making it a buffer state against the Austrian and later Prussian advance to the Southern North Sea; and also making it a place of entry for any necessary operations against France. The British were able to point out that they had proved they would defend Belgium without annexation.

What America has said is a secret; but it has been bruited about Belgium that since the war we feel we have a vital interest in the independence of the country and would have something strong to say if Germany ever again should attempt invasion.

Berlin has proffered guarantees that she will respect the independence of the country, do all in her power to repair damages done in the war and atone for outrages; never again declaring a treaty of guarantee to be merely a "scrap of paper."

Thus heavy blows have been delivered to the strongest French argument—the peril of another invasion. As the Flemish [illegible] the population (mostly [illegible] is traditionally pro-[illegible] been necessary only to [illegible] roads on the Walloon [illegible] Catholic and [illegible] French.

Vatican's Influence

The campaign to [illegible] object has been helped [illegible] the influence of the Vatican [illegible] in lies one of the most [illegible] developments of [illegible] in late years.

Belgium turned from [illegible] France in 1920—as I told it [illegible] time—because Leger [illegible] busily engaged in trying to [illegible] a combination in Germany [illegible] which would divide the [illegible] peoples and practically [illegible] political power of the [illegible] This combination was to [illegible] Britain, a revived Germany [illegible] was to include Austria, [illegible] dominated by pro-Catholic [illegible] ed by Nitti, Greece, the Balkan [illegible] vian countries and other [illegible] ages. The attempt of [illegible] George to force Catholic [illegible] to surrender to papal [illegible] alarmed the Catholic world [illegible] made up its quarrel with [illegible] tican, became again the [illegible] the church and united on a [illegible] erful combination that [illegible] George's plans very [illegible]

But, as so often before, [illegible] prevailed. She undermined [illegible] insts the Catholic states [illegible] them for her own purposes. The Vatican [illegible] sent to the schism and [illegible] coolness again. France [illegible] new combination with [illegible] Entente (Czecho-Slovakia, [illegible] Slavia and Rumania). [illegible] lean drew general [illegible] Spain, Austria and [illegible] the republics of South and [illegible] America.

British Conservatives [illegible] hastened to undo the [illegible] by Lloyd George by [illegible] George visit the Pope, [illegible] the English Church has [illegible] ing more friendly [illegible] the Roman Church—and it [illegible] marked that negotiations [illegible] carried on with Cardinal [illegible] leader of the Belgian Church.

Hurt by Cartoons

This changed attitude [illegible] nalised last July by the [illegible] tion of the Pope in the [illegible] situation. He prevailed [illegible] many to stop the [illegible] was making to [illegible] the occupying forces and [illegible] nuncios at Paris and [illegible] proach the government [illegible] them to do nothing [illegible] hinder or delay it [illegible] standing with Germany [illegible] sent a courteous [illegible] moderation. Poincare [illegible] intervention. That [illegible] the French government [illegible] Catholics, not only [illegible] side Belgium.

The visit of Aristide [illegible] de Rivera to Rome, the [illegible] ance made between [illegible] Italy and the [illegible] it was directed against [illegible] bitions awakened [illegible] folly of its recall of [illegible] Hasty efforts were [illegible] up differences; and [illegible] breach of [illegible] healed by [illegible] Church a standing [illegible] lar to that it has [illegible] States.

But, so far as the [illegible] gium was concerned, [illegible] ance came too late. [illegible] vote on the [illegible] Catholic party in Parliament [illegible] wide open and [illegible] members joined [illegible] lists to overthrow the [illegible] of Premier Theunis and [illegible] French policy.

Whether Paris will [illegible] woo Belgium back [illegible] seen. If that is [illegible] France will find [illegible] of control of the Rhineland [illegible] mission. She has lost [illegible] through the support of [illegible] and the lukewarmness [illegible] If she loses it—and [illegible] the Rhineland Commission [illegible] she can bid goodby [illegible] tions to absorb the [illegible] Rhineland.

All of which gives the [illegible] the Dawes Commission [illegible] to do something [illegible]

[Copyright, 1924, by Times-Mirror Co.]

THOMAS SAT HERE

Sometimes when a [illegible] some of his colleagues [illegible] wonders why [illegible] take enough [illegible] to see that he was [illegible]

It is the time of the year [illegible] tect yourselves from the [illegible] rabbits. They are out to [illegible] ing up the fruit trees.

There is very little [illegible] about tuberculosis [illegible] coming from those who [illegible] church.

The man who knew his [illegible] as himself is seldom [illegible] himself.

It may not be by [illegible] to anybody, but we [illegible] ured it out that [illegible] herd to pay for [illegible] plan.

Job had three friends [illegible] but the Lord was [illegible] recovered from all [illegible]

It is well to remember [illegible] you fall a victim [illegible] are telling it to all [illegible] friends.—[Advertisement.]

It's favorite [illegible]

Is Gov. Pinchot [illegible] progress with his [illegible] paign in Pennsylvania [illegible] in his campaign for [illegible] cy?—[Boston Globe.]

Four or five drops of [illegible] Kiss Rheumatism [illegible] indicates that the [illegible] Iners failed to "put [illegible] around."

PLEASANT [illegible]

Got a head and [illegible]
But it pains, aches [illegible]
Got a sooty heavy [illegible]
That's what [illegible]
Got a pleasant [illegible]
Always, as I pass [illegible]
To the [illegible]
Always answer [illegible]
So the trip is [illegible]

Edge Makes Erroneous Prediction Regarding Lawy

"About one clean shirt is a [illegible] he would ever wear. [illegible] and fallen away to a mere shade [illegible] as yellow as saffron and [illegible] with pain. Doctors [illegible] gave him morphine [illegible] about to operate for [illegible] Mayr's Wonderful Remedy [illegible] restored him to perfect [illegible] again." It is a simple, harmless [illegible] preparation that removes the [illegible] mucus from the intestinal [illegible] and allays the inflammation [illegible] causes practically all stomach [illegible] liver and intestinal ailments [illegible] including appendicitis. One dose [illegible] convince or money refunded. [illegible] all druggists.—[Advertisement.]

Glandogen

ASPIRIN

Say "Bayer"—Genuine

BAYER

Colds

Genuine "Bayer Tablets of Aspirin" have been proved safe by millions and prescribed by physicians over twenty-three years for Colds and grippe misery. Handy tins of twelve tablets cost only a few cents at any druggist. Each package contains proven directions for Colds and tells how to prevent pneumonia. Aspirin gargle for sore throat and tonsilitis.—[Advertisement.]

SAN FRANCISCO CHRONICLE

San Francisco's Leading Daily and Sunday Paper

[illegible] cannot afford to overlook its special Sunday features which [illegible] with

Circulation reaches a high [illegible] class of readers and consistently [illegible] satisfactory results for advertising rates and [illegible] information call

R. J. BIDWELL CO.

Pacific Coast Representatives
[illegible] BLDG., LOS ANGELES.
Pietro. 6796

Subscription Office: Louis Baer, [illegible] Bldg., Metropolitan 3263

Always Take

HILL'S CASCARA QUININE

Relieves COLD IN 24 HOURS LA GRIPPE IN 3 DAYS

All Druggists—30 cents

Rub the Spine

If you believe the spine is the [illegible] of most of your physical ills [illegible] most people are thinking so [illegible] Just give it a gentle [illegible] every night with Joint-Ease and watch the helpful results. [illegible] people are getting it daily [illegible] other good pharmacists. [illegible] is Joint-Ease and it's [illegible] big discovery for stiff, [illegible] inflammed joints—and a [illegible] only 60 cents.—[Advertisement.]

This Helps Eye Strain

[illegible] camphor, hydrastis, witch-hazel [illegible] as mixed in Lavoptik eye [illegible] strengthens eyes and helps any [illegible] strained or sore eyes. [illegible] very quick. Aluminum [illegible] At the Dickinson Drug [illegible] Main St. and all druggists.

IN THE PAWN

J. YOUNG

vasion. As the Flemish section of the population (mostly Protestant) is traditionally pro-British, it has been necessary only to make its roads on the Walloon section, Catholic and traditionally pro-French.

Vatican's Influence

The campaign to accomplish the object has been helped greatly by the influence of the Vatican. Much in lies one of the most interesting developments of European politics in late years.

Belgium turned from Britain to France in 1920—as I told at the time—because Lloyd George was busily engaged in trying to set up a combination in Central Europe which would divide the Catholic peoples and practically wreck the political power of the Vatican. This combination was to consist of Britain, a revived Germany which was to include Austria, and be dominated by non-Catholics headed by Nitti, Greece, the Scandinavian countries and other small ages. The attempt of Lloyd George to force Catholic Poland to surrender to soviet Russia alarmed the Catholic world. France made up its quarrel with the Vatican, became again the defender of the church and rallied such a powerful combination that Lloyd George's plans were wrecked.

But, as so often before, France presumed. She undertook to dominate the Catholic states and use them for her own political purposes. The Vatican refused to assent to the schemes and there was coolness again. France secured a new combination with the Little Entente (Czecho-Slovakia, Jugo-Slavia and Rumania.) The Vatican drew around itself Bavaria, Spain, Austria and Hungary and the republics of South and Central America.

British Conservative statesmen hastened to undo the harm done by Lloyd George by having King George visit the Pope. Likewise the English Church has been making more friendly relations with the Roman Church—and it is remarked that negotiations have been carried on with Cardinal Mercier, leader of the Belgian Catholics.

Hurt by Curtness to Pope

This changed situation was crystallized last July by the intervention of the Pope in the Ruhr situation. He prevailed upon Germany to stop the "sabotage" which was making so much trouble for the occupying forces; and he denounces at Paris and Brussels approach the governments and urge them to do nothing which will hinder or delay a speedy understanding with Germany. Briand sent a courteous reply promising moderation. Poincare rebuffed the intervention. That curtness by the French government estranged Catholics, not only outside but inside Belgium.

The visit of Alfonso and Queen de Rivera to Rome, the close alliance made between Spain and Italy and the plain intimation that it was directed against French ambitions awakened France to the folly of its rebuff of the Pope. Hasty efforts were made to patch up differences; and in January of the breach of nineteen years was healed by giving the Chamber of Church a standing in France similar to that it has in the United States.

But, so far as the effect on Belgium was concerned, the reconciliance came too late. In the recent vote on the commercial treaty the Catholic party in Parliament voted wide open and enough of the members joined with the Socialists to overthrow the government of Premier Theunis and the pro-French policy.

Whether Paris will be able to woo Belgium back remains to be seen. If that is not accomplished France will find herself deprived of control of the Reparations Commission. She has held this control through the support of Belgium and the lukewarm assent of Italy. If she loses it—and the control of the Rhineland Commission—she can bid goodbye to her ambitions to absorb the Ruhr and Rhineland.

All of which gives real hope that the Dawes Commission will be able to do something concrete.

[Copyright, 1924, by Eugene L. Vidal.]

THOMAS CAT NEWSBOY

Sometimes when a fellow reads some of his statements in print he wonders why somebody don't take enough interest in him to see that he was muzzled in time. It is the time of the year when you protect yourselves from the bite of rabbits. They are said to be fond of eating up the fruit trees.

There is very little complaint about inadequate parking facilities coming from those who drive to church.

The man who loves his neighbor as himself is seldom crazy about himself.

It may not be of much benefit to anybody, but we have just figured it out that wars are very hard to pay for on the installment plan.

Job had three friends and many, but the Lord was even with him and recovered from all of them.

It is well to remember that when you tell a secret to a friend you are telling it to all of your friends.—[Arkansaw Thomas.

It's Invisible to Naked Eye

Is Gov. Pinchot making his campaign progress with his pocketbook in his campaign for the governorship?—[Boston Globe.

Four or five rivals of the Ku Klux Klan springing up at once indicates that the original organizers failed to "pass the buck around."

PLEASANT JOURNEY

Got a long and rocky road
But it passes, mile by mile.
Got a pretty heavy load—
That's what makes me stroll.
Get a pleasant word to say
Always, as I pass along.
To the folks I meet, and they
Always answer with a smile.
So the trip is sure worth while.

LEE SHIPPEY.

Glandogen

ASPIRIN

Say "Bayer"—Genuine!

BAYER

colds

Genuine "Bayer Tablets of Aspirin" have been proved safe by millions and prescribed by physicians over twenty-three years for colds and grippe misery. Handy box of twelve tablets cost only a few cents at any druggist. Each box contains proven directions for relief and tells how to prepare effective gargle for sore throat and tonsilitis.—[Advertisement.

Doctor Makes Humorous Prediction Regarding Lawyer

"Not one clean shirt in all I have," he would ever wear. He wasted away to a mere shadow; his color as saffron and often doubled up with pain. Doctors contemplated his morphine and decided to operate for gall stones. Then Wonderful Remedy was suggested him to perfect health. It is a simple, harmless preparation that removes the poisonous waste matter from the intestinal tract and stops the inflammation which causes practically all stomach, liver and intestinal ailments, including appendicitis. One dose convinces or money refunded. Sold by druggists.—[Advertisement.

SAN FRANCISCO CHRONICLE

San Francisco's Leading Daily and Sunday Paper

Every effort to overlook its opportunities which team with

L. BRIDWELL CO.

Louis Baar,
Mgr.
Metropolitan 3263

Always Take

QUININE

Relieves
TAKEN IN 24 HOURS
GRIPPE IN 3 DAYS

the Spine

When the spine is the cause of your physical ills
in his campaign for the Governorship

Eye Strain

WH Gland Discovery Make Us a Race of Wonder Men?

Recent wonders that have been worked by gland "magic" lead some to believe we shall soon witness a race of wonder men. Recent press dispatches tell of one specialist who has observed great benefits in 1500 cases under treatment; of another leading physician who reports success in 9 cases out of ten, with records kept of over 500 patients taking the glandular treatment. Men from 35 to 75 years of age have regained youthful vigor, strength and "pep" to such an extent that they can perform athletic feats that would put to shame many a young man of twenty.

Through the recent scientific discovery, Glandogen, it is now a simple matter to take glandular treatment. Glandogen is prepared in convenient, compact tablet form, and combines the important elements of vital glands of healthy young animals with other efficacious ingredients. It is prepared in two different forms—one for women and one for men. Glandogen can be procured at Chambers Drug Co., 1st and Broadway; Henderson-Chambers Drug Co., 3rd and Hill; Haney-Chambers Drug Co., 6th and Los Angeles and 7th and San Pedro; in Long Beach at Oakland Drug Co., 211 Pine Ave.; in San Pedro, Wilmington and Torrance at Beacon Drug Stores. Mail orders given prompt attention.—[Advertisement.

DR. O. S. MARDEN TAKEN BY DEATH

Success Magazine Founder Here for Winter

Ends Comes Before Only Son Can Reach Bed

Own Life Was Inspiration for Many Books

Dr. Orison Swett Marden, founder and editor of Success Magazine and author of many books on personal efficiency and longevity, died yesterday at 2 a.m. at the Clara Barton Hospital. Death came from the effects of an illness that caused an operation to be performed last Monday. He was 75 years of age.

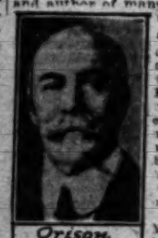

Orison Swett Marden

Although Dr. Marden had been in failing health for several months he was not thought to be in danger until last week. He came here from New York the latter part of January to spend the remainder of the winter with his wife and two daughters. When it became known that he was critically ill, his only son, Orison Swett Marden, Jr., a sophomore in New York University, was sent for. The son will be unable to reach here before Thursday.

LIFE OF SUCCESS

Dr. Marden was born in Thornton, N. H. In 1897 he founded Success Magazine of which he was editor until 1912. After retirement from active connection with the magazine he devoted his attention to writing and at the time of his death had written forty-eight books of optimistic philosophy which have been translated into twenty-five languages.

Dr. Marden's experiences formed the background for his writings, which sought to inspire persons to attain success and happiness. Orphaned at the age of 7 he became a "bound-boy." Through hard work he saved enough to start his education. He took his bachelor of arts degree in the University of Boston and achieved eight university degrees, including those from the Harvard schools of law and medicine.

Among his best known books are "The Secret of Achievement," "Cheerfulness as a Life Power," "Winning Out." "Self Investment," and "Character, the Grandest Thing in the World."

TO BE CREMATED

Mr. Marden was president of the Andine Club, oldest writers' club in New York, for a greater number of years than any other officer and was one of three men on whom honorary membership was conferred. The others being Theodore Roosevelt and Lyman Abbott.

Honors of many kinds came to Dr. Marden during his life in recognition of his writings. He had been honored by potentates and notables of foreign countries, including Queen Victoria, Alfonso of Spain and the Emperor of Japan, who learned English from Dr. Marden's books. Fifteen of his books were translated into German while others are used as textbooks in schools in Spanish-speaking countries.

In accordance with Dr. Marden's request, the body will be cremated. Services will be conducted at the Los Angeles Crematory Thursday at 2 p.m. Mrs. Marden will return to New York with her son, and the younger of the two daughters, Laura, now a student in the Hollywood School for Girls. The older daughter, Mary Newell, will remain here to be graduated in June from the Hollywood High School.

Autoists Bound to Mexico City Will Stop Here

Members of the Hawley expedition, who left Portland last Saturday in what is believed to be the first attempt to travel from the United States to Mexico City and back again by automobile, will arrive here Thursday. The four young men who compose the party will remain here until Sunday night, when they will depart on the second lap of their long trip.

The expedition is sponsored by Willard P. Hawley, Jr., vice-president and general manager of the Hawley Pulp and Paper Company of Foreland; Earl C. Brownlee, Oregon newspaper man; Bud Straight, chief electrician for the company, and H. H. Brownell, motion-picture photographer, are the other members of the party. Motion pictures will be taken by the party both going and coming. The schedule calls for the return of the party to Portland within two months. A public farewell was tendered the members of the party when they left Portland. They carry letters from Secretary of State Hughes, Gov. Walter M. Pierce of Oregon and Mayor Baker of Portland.

CHARGES ANOTHER VISITED HIS WIFE

SHIPWORKER SEEKS DIVORCE WITH STORY OF HOME RAID

Telling a story to the effect he saw another man enter his home and how he, with two policemen, raided the place and found his wife and the other man together in the house, Aron Johnson, a shipworker of the harbor district, yesterday was in Judge Fleming's court seeking a divorce from Mrs. Genevieve Johnson, a waitress.

Mrs. Johnson, who took the stand in her own defense, charged that her husband had given the "other" man a key to the house and that he had "framed" the evidence against her. Judge Fleming ordered the sale of community property of the couple, valued at $2600, with the provision that Mrs. Johnson get $600 of the proceeds. The custody of two minor children was granted to Johnson, while the court took the matter of awarding a divorce under advisement.

SPEED COP GETS JIMMY MURPHY

Racer Charged with Roaring Through Beach City at Seventy Miles Per

Jimmy Murphy, famous speed demon, was beaten at his own game by a Redondo Beach policeman Saturday night and was presented with a tag requesting his appearance before Judge Miller next Friday, it was learned yesterday.

According to the officer, John Alder, Murphy flashed through Redondo Beach in his big Duesenberg at a tremendous rate of speed.

Alder jumped into a police machine and after a chase, during which the speedometer registered an average of seventy miles per hour, it is charged, Murphy was overtaken near Wilmington.

Violators of Alien Law Get Terms in Jail

Jail sentences imposed on Raymond Gonzales, Jesus Gonzales and Francisco Garcia by Federal Judge Bledsoe yesterday marked the first success of the United States Immigration Department in its effort to check asserted illegal operations of "wildcat" stage lines operating between the Mexican border and Los Angeles. The three defendants, formerly associated in the Gonzales Stage Line, 400½ North Main street, were sentenced to serve eight, two and four months respectively in the Orange County Jail after they pleaded guilty to a charge of conspiracy to violate the immigration law.

The case originated in the Los Angeles immigration office when A. E. Burnett, district director of immigration, learned that Juan Hernandez, now held for deportation, had been smuggled from Mexico through El Paso to Los Nietos.

According to Harry B. Bles, immigration inspector, the department has been trying for some time to obtain evidence of asserted activities of various stage lines in bringing contraband aliens into the United States. The Gonzales line has been out of business since the arrest of the proprietors, according to Inspector Bles.

Driver of Death Truck to Serve Term in Prison

George Thomas, 26-year-old truck driver, charged with manslaughter in connection with the death of George Parone, 56, a flagman for the Southern Pacific, yesterday was sentenced by Judge Crail to serve from one to ten years in San Quentin penitentiary.

Thomas was indicted by the county grand jury on counts of manslaughter, driving a motor vehicle while intoxicated and failure to stop and render aid after an accident. He pleaded guilty to the first count and the remaining charges were dismissed on motion of the District Attorney.

According to the police, Parone died of injuries he received December 4, 1923, when he was struck by a truck driven by Thomas. The probation department reported that Thomas had admitted drinking three pints of whisky prior to the time the accident occurred.

Oliver Goodwin Dead; Rites to be Wednesday

Oliver Goodwin, 75 years of age, piano maker and world traveler, passed away yesterday morning at his residence, 321 West Avenue Thirty-seven. He was born in England, coming to Los Angeles thirty-five years ago. He was one of the pioneer piona makers of this city and was a skilled craftsman of the old school. He was a member of the Los Angeles Academy of Sciences and of the Gamut Club.

His piano-making activities extended to several countries. He leaves a widow, a son, Ray B. Goodwin, and a daughter, Mrs. K. C. Bent, all of Los Angeles.

Funeral services will be private and will be at the Little Church of the Flowers, Forest Lawn, tomorrow morning.

EXPECT DELAY IN ROTH SUIT AGAINST PRINCESS

POSTPONEMENT SEEN DUE TO SENTENCE OF LAWYER IN EXTORTION CASE

The suit of Herman L. Roth, Hollywood attorney, now under sentence to San Quentin for extortion, against Princess Hassan for $2,450,000 for attorney's fees, is due to go to trial today in Judge Ira F. Thompson's court, but under existing circumstances it is expected that the action will be continued.

Roth filed suit against the woman, whose full name is Ola Humphrey Hassan Broadwood of Oakland, declaring that under a 1914 contract he obtained for her $4,900,000 from the late Prince Ibrahim Hassan of Cairo, Egypt, of which he was to get half.

He declares that she never paid him.

DE PAUW ALUMNI TO MEET

Alumni and former students of De Pauw University will have their annual reunion and dinner Saturday at 6:30 p.m. at the City Club. Speakers will include Dr. Rufus Von KleinSmid and Judge Conrey. Reservations are to be made with A. W. Tower, 421 Wall street, or Phila L. O'Neil, at the Chamber of Commerce.

LEGAL BATTLE ON OVER SEWER

Los Angeles and Venice Ask Restraining Orders

Temporary Decrees Brings on Unique Conflicts

Two Rulings Sanction and Forbid More Work

A legal war over the construction of the proposed north outfall sewer was precipitated yesterday with the filing of two suits for injunctions, for by the city of Venice, asking that Los Angeles be restrained from continuing with excavating and other work in certain streets of the beach city, and the other by the Los Angeles municipality seeking to enjoin the Venice authorities from interfering with the progress of work on the sewer.

Both of the petitions were taken before Presiding Judge York, who granted each of the litigants a temporary restraining order, made returnable before Judge Smith the 17th inst. The temporary orders are of a conflicting character, due to legal reasons pointed out from the bench.

The complaint filed by Venice was directed at the City Council, the Board of Public Works, City Engineer Griffin and others, and set forth that the city was about to proceed with excavating work on several streets in Venice without first having obtained any franchise, easement or other legal right to prosecute the work. The streets mentioned are Vista del Mar avenue, San Antonio street, New avenue, Moscow avenue, Bolt avenue, Sterry avenue, Patterson avenue, Gillis avenue, Napoleon avenue, Waterloo avenue, Redlands avenue, Freeman avenue, Fleming avenue, Rees avenue, Sherman avenue, Fowler avenue and Pershing Drive. The action was prepared by the law firm of Fredericks & Hanna.

WARNING RECITED

The suit was supported by an affidavit of Acting City Manager Griffin of the beach city, who set worth that the officials of Venice had notified Los Angeles several months ago that the city would first have to obtain a legal right to excavate or undermine the streets before continuing with the work. This notice was said to have been ignored, and the plaintiff was not cognizant of the city's intention to work on the streets until ten days ago, Griffin said. When apprised of the situation, the affidavit continued, the Board of Trustees of the beach municipality voted to take action to prevent the proposed extension of the sewer through the district. It was in line with this action that the suit was said to have been prepared.

The action filed by Los Angeles was directed at Mayor Gerety, the Board of Trustees and Chief of Police H. H. McCausland of Venice.

The assertion was made that the city proposed constructing a sewer right of way a distance of 3800 feet through the city of Venice, a large portion of which was run through a tunnel. The plaintiff claimed it had permission to proceed with the work from the Beach Land Company, which was said to have dedicated the land in question to public use, reserving the right of construction of streets, mains and sewers.

ASK RIGHT TO WORK

Progress on the tunnel was said to have continued uninterrupted until last Saturday, at which time the Police Chief of the beach city was declared to have taken steps to prevent the employees of the plaintiff from entering the tunnel. The city asked that it be allowed to continue with the work on the ground that a temporary cessation of its activities would mean the destruction of the tunnel through the sifting in of sand.

In granting a temporary restraining order to each of the parties involved, Judge York created "a unique situation in legal procedure." The judge said he was compelled to grant the conflicting orders as each of the litigants had made an affirmative showing of asserted facts in support of the contentions set forth in the petitions. By means of the orders, the city of Venice is restrained from interfering with the city's work on the sewer project, while Los Angeles is at the same time restrained from continuing with the work of building the sewer right of way.

SERIES OF BATTLES

The new legal battle over the outfall sewer is only one of a series that date back to the summer of 1921 when residents of Venice brought suit for an injunction to restrain the city from permitting sewage to flow into Ballona Creek near Culver City. The plaintiffs in that action stated that the sewage found its way into Playa del Rey lagoon and thence through the canal system of the beach city.

The case was heard before Superior Judge J. Perry Wood, who granted the injunction with certain remedial measures in favor of the city. The plaintiffs later caused the members of the Board of Public Works to be cited into court for contempt for asserted failure to comply with the terms of the injunction. Judge Wood subsequently fined the members of the Board of Public Works.

This action tended to speed up work on the proposed outfall sewer, the City Council immediately voting sums for preliminary work. Another angle of the Ballona Creek controversy developed when landowners of the district filed damage claims against the city on the ground that the outfall into the creek was disadvantageous to property values and the life and health of the residents of the contingent territory.

VOCATIONAL BUREAU URGED FOR SCHOOLS

A well-equipped vocational bureau as part of the school system of every community was advocated by Mme. Anna Till, psychoanalyst, in a lecture on "Education," given at the Ebell Club. "There should be a vocational bureau equipped with every facility and scientific device for testing the physical, intellectual and emotional make-up of children," said Mrs. Hall.

"The present century is the most progressive in history in all that pertains to the harnessing of the forces of nature and making them obedient to the will of man, but society is very short-sighted as yet in its attitude toward the development of human resources."

LAW ENDS YOUTHFUL ROMANCE

Court Awards Bride of Six Days to Custody of Her Mother

The law stepped in yesterday and ended the romance of James Thompson of 3614 St. Charles street, and his bride of six days, Helen Dorothy McCann. The youthful love affair of the couple was brought to an abrupt conclusion when Judge Archbald of the Juvenile Court awarded the custody of the young wife to her mother, Mrs. Daisy Louise McCann of San Francisco, an actress.

Mrs. McCann sought the custody of her daughter in a writ of habeas corpus, which she sued out on the ground that Thompson had illegally abducted and married the girl.

The girl had been living with her grandmother in this city at the time she became acquainted with Thompson, it was said. It was brought out that Mrs. McCann had separted from her husband nine years ago, the court awarding her custody of her daughter.

Mrs. McCann stated her daughter and Thompson had procured a marriage license at the Courthouse, the 4th inst., the girl representing herself as 18 years of age. The mother declared she had not given her consent to the match and it was indicated she would bring action to annul the marriage.

FEDERAL DEPUTY NAMED

U. S. Marshal Sittel yesterday appointed John H. Roche as a deputy marshal to have charge of stenographic and clerical work. Roche formerly was with the Daly Grocery Company.

FINED UNDER DRY LAW

Arthur J. Flaven, charged with violating the prohibition law, was fined $150 yesterday in Federal Judge Bledsoe's court. Flaven pleaded guilty. He said he had bought a case of wine for personal use.

STORE OPEN ALL DAY SATURDAYS

Coulter Dry Goods Co.

FOUNDED — 1878

McCall Patterns — Seventh Street at Olive — Pictorial Review Patterns

Interesting Values in St. Mary's Blankets

ST. MARY'S blankets are recognized as leaders; these will add beauty and comfort to any bedroom, and may be had at real savings:

Comfortable Blankets

100% wool; size 72x84; bound with 3-inch satin ribbon on each end; a 6-inch block plaid with fancy stripe border in French blue (only), regularly sold at $17..... $11.65

Double Blankets

80% wool, with 5-inch block plaid in gold tone (only); bound in gold satin; very handsome blankets, indeed, but there are only thirty-five, regularly $14.25 ..... $10.00

(Second Floor)

Home Gardening —New methods and ideas are constantly being developed. This interesting field of work is embraced in the popular agricultural magazine, FARM AND TRACTOR, issued each week with the LOS ANGELES SUNDAY TIMES.

Pasadena Furniture Co.

HOME FURNISHING AND DECORATING

TODAY! First Day of the

Special Selling Event

FOR 5 Days ONLY

Tuesday
Wednesday
Thursday
Friday
Saturday

INVOLVING as it does more than $250,000 worth of the most desirable type of home furnishings, purchased and delivered within the last 90 days, this five-day selling event offers an opportunity to secure complete furnishings for your home at substantial reductions from our regular low prices.

Ability to make lower prices because of our comparatively inexpensive, yet easily accessible, location is amply demonstrated in all departments.

$29.75

This is one of the many special values in all lines during this remarkable event. The table pictured in combination mahogany has a 19x66-inch top, is new in design, and well made. Suitable for use in the finest home and considerably under value at..... $29.75

Drapery Making — *Upholstery Work*

Pasadena Furniture Co.

Los Angeles Sales Studio
501 North Western Ave.
Phone Holly 1907

83 to 91 N. Raymond Ave.
Phone Colorado 8200
Pasadena

Long Beach Sales Studio
1118-22 American Ave.
Phone 619-95

Why physicians approve of Agrilin

FOR years two substances, Agar-Agar (Japanese Sea Moss) and Mineral Oil, have been used by physicians for constipation because unlike physics and cathartics, they contain no irritant drugs.

When Agrilin, an emulsion of these two substances, was finally perfected, it was tested in hundreds of hospital cases with splendid results. Agrilin was then recognized by the medical profession as the ideal mechanical corrective that could be safely used by anyone without fear of harmful after effects.

A drugless way to relieve constipation

AGRILIN is a snow-white, creamy emulsion. It is tasteless and odorless. The Agar-Agar corrects the tendency that mineral oil has to seepage when used alone. But Agar-Agar accomplishes far more than this.

It has the remarkable property of swelling or increasing in bulk. This, in combination with mineral oil, softens and lubricates the waste matter and prevents it from becoming dry and compact. The intestinal tract is encouraged to help itself.

Give up your favorite physics or cathartics for a time, and you will soon know for yourself the splendid results that AGRILIN can produce without drugging the system.

Sold by all druggists

Made by Lehn & Fink, Inc., New York. Makers of Pebeco Tooth Paste and Distributors of "Lysol"

MOTHERS

WHEN you take Agrilin yourself or give it to children you can be sure that it contains nothing that will upset digestion or irritate. The regular use of Agrilin produces normal action without griping. Agrilin can easily be given to infants. It looks and tastes almost like milk or cream.

Deep down in the turquoise blue waters of Japan are found marine gardens of the remarkable sea moss (Agar-Agar) that when added to mineral oil produces a perfect remedy for constipation.

Agrilin

A pleasing combination of Agar-Agar and mineral oil

Of Interest to Women.

SOCIETY

BY JUANA NEAL LEVY

While we all can't go around the world in an airplane, we surely are delighteed for the opportunity to wish the brave band of young aviators "Godspeed" at the mammoth ball which is being planned for Friday evening. The affair is to take place in the ballroom of the Biltmore and is to be a civic affair with Mayor Cryer as honorary chairman assisted by William Irwin. Mrs. Howard Verbeck is in charge of the social arrangements and she will be assisted by a representative number of patronesses. It will be a formal military affair and outside of foreign and diplomatic circles there will be nothing more gorgeous and splendid.

The special guests of honor will be Lieut. C. C. Mosley, in charge of Clover Field, Maj. P. L. Martin, in command of the round-the-world flight; Lieut. Erick Nelson, Lieut. Lowell Smith, Lieut. Leigh Wade, Lieut. Jack Harding, and the alternates Lieut. La Claire Schultze, Lieut. Leslie Arnold and Sergts. Ogden, Turner and Harvey. The grand march will be led by aviators with motion picture stars as partners, the names not yet decided upon. There have been only 1500 tickets provided and many of these already are taken, the entire proceeds of the ball to be devoted to the Army Relief and Reserve Officers' Fund.

Assisting as patronesses will be Mrs. Hancock Banning, Mrs. Arthur Wright, Mrs. R. D. Shepherd, Mrs. O. P. Clark, Mrs. Charles Sumner Kent, Mrs. Gurdon Watties, Mrs. Benjamin F. Bledsoe, Mrs. William H. Anderson, Princess Lazarovitch-Hrebelianovich, Mrs. Chester T. Hoag, Mrs. J. J. Carter, Mrs. Harry Chandler, Mrs. Chester Wallace Brown, Mrs. E. N. Martin, Mme Elizabeth De Jeans, Mrs. Harry Haldeman, Mrs. George Cryer, Mrs. Boyle Workman, Mrs. A. J. Capp, Mrs. Walter P. Story, Mrs. R. P. Burge, Mrs. W. J. Dodd, Mrs. William Irving Hollingsworth, Mrs. James Tabor Fitzgerald, Mrs. Charles H. Toll, Lady Popham Young, Mrs. Sloan Orcutt, Mrs. Benjamin Franklin Perkins, Mrs. Willoughby Rodman, Mrs. William Lee Woollett, Mrs. Hansen Moore, Mrs. Charles Jeffras, Mrs. Martin V. Belger, Mrs. Merle Armitage, Mrs. Henry Dunn, Mrs. E. N. Martin, Mrs. Tully Marshall, Mrs. Roland Edwards, Mrs. Lottie Blair Parker, Mrs. Carrie Jacobs Bond, Mrs. Richard Pearson Hobson, Mrs. James Marcellus Hobson, Mrs. Grantland Seaton Long, Mrs. E. R. Collins, Mrs. Antonio Moreno, Mrs. Frederick Keeler, Mrs. Frank Parham, Mrs. C. C. Moseley, Mrs. Charles Eyton, Mrs. Hugh Harrison, Mrs. Idah McGhone Gibson, Mrs. Thomas Patton, Mrs. Homer G. Wright, Mrs. Perley Poore Sheehan, Mrs. Marshal Stookey Anderson, Mrs. William Duncan, Mrs. Frank Wiggins, Mrs. Charles Thompson and Miss Ellen Andrews.

Stag Dinner

One of the charmingly planned affairs of recent date was the stag dinner with which Maj. and Mrs. Warren Bradley Bovard entertained Tuesday evening in honor of Maj. P. L. Martin, who is in command of the round-the-world air flight. The guests were all men who have at some time served in the United States Aviation Corps, several of them having known Maj. Martin in Washington, D. C. The color scheme was carried out in red, white and blue and miniature airplanes were used in the decorations. Maj. Martin is an old friend of Maj. Bovard's and was his commanding officer for several years during the war. Maj. Bovard living in their home and enjoying their hospitality. Elaborate plans had been made for a dinner dance, but when Mrs. Martin decided not to come these were abandoned for an informal "stag." Lieut. Schultze, also of the air flight corps, shared the honors with Maj. Martin.

Home From Honeymoon

Mr. and Mrs. A. B. Cass are entertaining their son and daughter-in-law, Mr. and Mrs. John Tufts Cass, whose wedding in Seattle last month was one of the brilliant events in social circles. Mrs. Cass, who was formerly Miss Helen Merian Smith, is the daughter of Mr. and Mrs. Walsten G. Smith of Juneau, Alaska, Mr. Smith being Territorial Treasurer of Alaska. The wedding took place in the Kappa Kappa Gamma house of the University of Washington, and Miss Emiley Cass, daughter of the A. B. Cass, sister of the bridegroom, went north for the ceremony, and was one of the bridesmaids. Miss Margaret Bone, daughter of Gov. Scott C. Bone of Alaska was the other attendant. Lieut Ralph Sanson served Mr. Cass as best man. Mr. and Mrs. Cass came south last Thursday and will be at home with Mr. and Mrs. A. B. Cass until their own new home at 2037 Le Droit street, South Pasadena, is completed.

Luncheon Party

Mrs. J. A. Prinsen has issued invitations for a luncheon at the Mary Louise, Monday, the 17th inst., honoring Mrs. Theodore A. Stassforth and Mrs. George A. Ralphs. Mrs. Stassforth is leaving soon for an extended trip abroad, and Mrs. Ralphs recently has returned from several years tour around the world.

Wright-Hovey

The marriage of Miss Helen Adelaide Wright, daughter of Mr. and Mrs. George Henry Wright, to Harold Kibbe Hovey, son of Mr. and Mrs. Cyrus A. Hovey, was solemnized Thursday evening at the home of the bride's parents in Oxford avenue, Rev. Edward Campbell reading the marriage lines in the presence of relatives and intimate friends. The bride, who was given away by her father, wore a becoming gown of white chiffon and rose point lace, a huge sash of heavy white satin completing the costume. She carried an arm shower of white roses and lilies of the valley. Mrs. Harold Rogers Wright assisted as maid of honor in gown of white lace over pink satin and her bouquet was of pink rosebuds. Harold Rogers Wright, brother of the bride, was best man. Preceding the ceremony Mrs. Harold Emerson Shugart sang "O, Promise Me," and "Because." Mrs. Grace Winters Bishop presided at the piano. After a short wedding trip motoring through the State, Mr. and Mrs. Hovey will make their home in Glendale. Mrs. Hovey was graduated from Cumnock and Mr. Hovey's alma mater is Cornell University.

At La Crescenta

Mr. and Mrs. S. Seymour Thomas, whose charming Sunday evenings twice a month are eagerly looked forward to by those fortunate enough to be sent a card, entertained last Sunday afternoon after 3:00, the musical program being given by Miss Helen M. White, a lovely Canadian, who sings delightfully. The Seymours' beautiful home at La Crescenta is the rendezvous for lovers of music and art, and a number of the masterpieces of this clever, world-famed artist are among the treasures of the house.

For Engaged Couple

One of the most beautifully appointed affairs of the week was the dinner party with which Mr. and Mrs. Kenneth Preuss entertained Saturday evening at their home in Laughlin Park in honor of Miss Cecile McLaughlin and Richard St. John, whose engagement was announced recently. The house was artistically decorated with a profusion of orange blossoms, gypsophilia sprays and white flowers and foliage. The place cards, favors, ice creams and tiny "Petit Fours," carried out the bridey motif honoring the charming young bride-elect and her fiance. Following the dinner dancing and mah jongg were the entertainments of the evening. Among those enjoying the party were Mr. and Mrs. Eugene O. MacGowan, Mr. and Mrs. Granville MacGowan, Mr. and Mrs. William Erie Fowler, Mr. and Mrs. Francis Marion Terry, Mr. and Mrs. Nathaniel Gray Jeffras, Mr. and Mrs. Thomas Weeks Banks, Miss Eleanor MacGowan, Miss Elizabeth Taylor, Miss Olga Simpson, Mr. and Mrs. Wilcox Drake, Miss Carmelita St. John, Guy Earl, Richard St. John, Dr. John Schmoele, Howard Cunningham, Aldrich Peck and Mr. Grandon.

At California Club

Miss Elizabeth Taylor, attractive daughter of Mr. and Mrs. Waller Taylor of Lake street, was the charming hostess at a luncheon Saturday afternoon with which she entertained at the California Club in honor of Mrs. Paul Hunter, formerly Miss Betty Hixon, whose marriage to Dr. Hunter was one of the brilliant events of the season, and Miss Hortense McLaughlin, debutante daughter of Mr. and Mrs. Eugene O. McLaughlin. Guests were seated at one large round table, the centerpiece being an immense plaque of spring flowers, roses, violets and sprays of gypsophilia ferns. Those included in the hostess's invitations were Mrs. Paul Hunter, Miss Hortense McLaughlin, Miss Eleanor MacGowan, Miss Florence Kays, Miss Mary Gray, Miss Margaret Gray, Miss Dorothy Gray, Miss Helen Thompson, Miss Agnes Clark, Mrs. Charles Forve (Beatrice Finlayson,) Mrs. Edward H. McLaughlin (Edith Young,) Mrs. George Griffith, Jr. (Florence Crellin,) Mrs. Harold Watters, Mrs. Chandler Kellogg (Virginia Hanna,) Miss Susan Valentine, Miss Agnes Eisenmayer, Mrs. Emerson Spear (Marion Kellogg,) Miss Gwendolyn Longyear, Miss Eleanor Cole, Mrs. Mildred Whiting, Mrs. Wilcox Drake, Miss Genevieve Maier, Mrs. Nash Carton (Rachel Ward,) Mrs. Philip Forve, Miss Agnes Ayer, Miss Georgina Fales, Miss Helen Doans, Miss Mary Forve, Miss Julanne Johnson, Miss Marion Brackenride, Miss Margaret Brackenride, Miss Louise Mitchell, Mrs. Henri de Roulet (Nancy Billicke,) Miss Dorothy Wellborn, Miss Bernadine Murphy, Miss Betty Bettingen, Miss Leontine Bayer, Mrs. Raymond Pilsen (Emily Earl,) Mrs. Edgar Miller (Louise Forve,) Miss Markaret Kellogg, Miss Susanne Bryan, Miss Katherine Phillips, Miss Marguerite Schneider, Miss Rowena Schneider, Miss Camilla Schneider, Mrs. Albert Hays Busch (Ruth Gordon,) Mrs. Clyde Payne, Mrs. Robert H. McAdoo (Lorraine Rowan,) Mrs. George Hull (Amelia Hagen,) Miss Louise Drummond and Miss Katherine Wigmore.

Weds in Sorority House

Mrs. John Tafts Cass

The marriage of the former Miss Helen Merian Smith with [illegible] at the Kappa Kappa Gamma House of the University of [illegible] ton, February 23, last.

Diet and Health

By Lulu Hunt Peters, M.D.

BALDNESS—No. II.

Yesterday I gave you an illustration and told you something of the skin and hair, preparatory to telling you about baldness. I told you about the hair follicles, with their little nipple-like projections (the inner papillae) at the bottom, from which the hair grows.

When hairs are pulled or fall out, the hair follicle with its papilla remains, and grows a new hair if it is virile enough to grow new hair. So the whole question of retaining the hair depends upon keeping the hair follicles in a virile state.

The little papilla over which the hair root fits like a cap, and the whole hair follicle are liberally supplied with nerves and a network of blood vessels. If the hair follicles are given their due share of healthy bood they are going to continue on their job of making hair. Some hairs are being shed all the time and new hairs should take their place—and they will, as I said, if the hair follicles are given a fair chance to do their work.

Most men who are bald try to blame it on inheritance. "It runs in the family," they say. Now the authorities say it is true that baldness does seem to be inherited and there probably is no doubt that there is some basis for this belief. However, I believe that belief in the inheritance of baldness, just as in the inheritance of fat, has been too long made the scapegoat for a lack of care of the scalp and general nutrition. I [illegible] that if the scalp is given a[illegible]ttention from childhood, it can be prevented, or at least delayed many years.

Last week, in my article on dandruff, I gave you directions for the general care of the scalp. I will review them briefly today, best beginning in order the scalp should be thoroughly cleansed by a brisk brushing with a scrubbing motion. The dandruff scales, or what are a normal accumulation, are thus dislodged and do not accumulate to clog the hair roots and to furnish a breeding place for germs.

This brushing of the scalp should be accompanied by a thorough brushing of the hair backwards, and a massage of the scalp to bring the good circulation of the hair papillae from which hair grows, and to stimulate the nerves.

Pulling the hair is also an exercise for the scalp. It is accomplished by running the fingers and closing the hand. This gives exercise to these hair follicles with their hair papillae at the bottom.

All these measures should be taken every day. The scalp is about the only part of the body that does not get some attention during the day from the activities. In these measures are very important, but five minutes a day should be given to the normal scalp, and more time than this if there is dandruff or a beginning of thinning of the hair.

If there is dandruff in the form of disease (any scaliness of the skin can be seen,) special measures has to be applied besides the general care of the scalp. In my text books on diet, I have stated that 10 per cent of baldness is due to dandruff, so you can see that the prevention of dandruff means the prevention of baldness in the large majority of cases.

If you have [illegible] on dandruff you may send me a stamped envelope if you will send a self-addressed stamped envelope in care of this paper.

Now, as for the other [illegible] eral nutrition on the hair, you often find heavy [illegible] hair on those who [illegible] not normally nourished [illegible] or too fat or too [illegible] perhaps consider [illegible] persons as having [illegible] strong and vigorous hair [illegible] with perhaps large [illegible] erous blood vessels [illegible] We know, however, that [illegible] debilitating disease the hair is to fall out.

It is found in [illegible] tories that diet has a [illegible] fect on the fur of the [illegible] for experimental purposes [illegible] unbalanced diet, or in [illegible] one—especially one [illegible] tamins and [illegible] fur becomes rough [illegible] There is no reason [illegible] as do other [illegible] from improper diet.

Breakfast

Sliced Bananas
Scrambled Eggs
Hot Cross Buns Jelly
Milk Coffee

Luncheon

Calf's Brains, Brown Butter
Lettuce, Grapefruit, Orange Salad
Toasted Muffins
Apple Custard Pie
Milk Tea

Dinner

Cream of Celery
Radishes
Beef Tongue, Tuscan
Spinach Noodles
Chicory and Pepper Salad
Nancy Rice Pudding
Milk Coffee

BRAINS, BROWN BUTTER

Cover a set of calf's brains with cold water, let stand one hour, change the water and carefully remove the skins with the tips of the fingers; wash in two waters to remove all trace of blood. Place in a saucepan two cups of water, one teaspoon of salt, one teaspoon of vinegar, four pepper corns, one whole clove stuck in half a small onion, one branch of parsley, half a bay leaf, one stalk of celery, half of a small carrot, and a small piece of mace; bring to a boil and simmer twenty minutes; add the cleaned brains, bring to a boil, remove to a slow fire and simmer fifteen minutes; drain, place on a hot platter, cut in halvec leigthwise, sprinkle with chopped parsley, pour over brown butter sauce and garnish with fried parsley.

BROWN BUTTER SAUCE

Place half a cup of butter in a small frying pan, heat, add six branches of parsley and cook until the parsley is crisp, remove the parsley and use to garnish the brains; cook the butter until brown, add one tablespoon of vinegar, boil up and pour over the brains.

APPLE CUSTARD PIE

Line a deep pie pan with a good pie pastry. Peel, core and slice six sound apples; place the apples in a saucepan with four tablespoons of water and cook until soft; rub through a sieve and beat into them half a cup of sugar, the grated rind and juice of one lemon, one teaspoon of cinnamon, half a cup of fine cake crumbs, two tablespoons of melted butter, a few grains of salt and two slightly beaten eggs. Pour the mixture into the lined pie tin and bake in a moderate oven forty minutes.

TONGUE, TUSCAN

Boil a cleaned beef tongue until tender, peel and cut in even-sized slices; place the slices in an oblong earthenware or glass baking dish and pour over them a sauce by cooking until tender and slightly browned two finely minced onions in four tablespoons of butter; add one teaspoon of flour, two teaspoons of lemon juice and one can of French mushroom pieces and stems; boil ten minutes; bake ten minutes and serve in the same dish.

NANCY RICE PUDDING

Place in a saucepan one cup of washed rice, four tablespoons of sugar and four tablespoons of butter; add three cups of water and cook forty-five minutes, stirring often to keep from burning; add one well-beaten egg, cool slightly and cover the bottom and sides of a mold with part of the mixture; lay on the rice a layer of canned apricots, cover with a layer of rice and continue this method until all the rice is used, have the top layer of rice; place in a moderate oven and bake forty minutes; turn out on a hot platter and serve with a hot sauce made with the fruit juice, butter and vanilla.

Miscellaneous For Sale

Buyers attract sellers; sellers attract buyers---thus has been built up the huge business transacted day by day through the "For Sale" columns of the Los Angeles Times.

It is a double-sided service, furnishing customers for those who wish to sell, and offering each day a brand new stock of bargains of every imaginable kind.

There is everything for buyers; there are buyers for everything.

Whether you are interested in a stove or piano, a diamond or a windmill, you'll find it profitable to read each day, every day, TODAY, the "For Sale" columns in

Times Want Ads

Telephone Metropolitan 0700

Mr. Carl E. Schultz

Joins

Wright, Campbell & Ginder

It is our determined policy to continually add to the strength of our organization so that we may better serve our patrons and keep pace with the requirements of a rapidly growing jewelry business.

In the furtherance of this policy we are congratulating ourselves upon the connection with us of

Mr. Carl E. Schultz

. . . . . For twelve years he has been identified with Feagans & Co. jewelers, and we know that the many whose friendship and confidence Mr. Schultz *enjoys will welcome the opportunity—by a personal call—of extending him their good wishes in this new connection.*

WRIGHT, CAMPBELL & GINDER
JEWELERS
707 WEST SEVENTH STREET
(Just West of Hope)

Clubs Society

Of Interest to Women.

Health Fashions

PEAK-REACHING TALK IS DECRIED

Specialist Says City's Growth Sure

City Where Realty Risk Is Small, He Avers

Power and Highways Need, Club is Told

BY MYRA NYE

Admitting that the principal industry of Los Angeles today is "selling the Peak" and not manufacturing as we have been led to believe with our many factories for all sorts of benefits, [illegible] from this day forward should play against "Ranch-to-the-Peak" which, according to [illegible], an industrial specialist from New York and Chicago here to study and report to [illegible] the "true condition of business in Los Angeles," [illegible]. There is no [illegible] in industry, in [illegible] development, in the growth of Los Angeles, but a steady [illegible] growth, he stated [illegible] Club yesterday.

[illegible] will become the industrial center of the [illegible] not far before the middle [illegible] century. The country [illegible] this vast community [illegible] scientifically cultivated [illegible], a combination of [illegible] all grown together [illegible] of 14,000,000 or [illegible] The city will begin [illegible] meridian and end at the [illegible]

MORE DISCUSSIONS

[illegible] is no city in America [illegible] real estate is so [illegible] and the profits so sure and [illegible] During the last ten years [illegible] of Los Angeles county [illegible] worst to Cuba heat, from [illegible] to the mountain tops, [illegible] an increase in value [illegible] 50 per cent per annum [illegible] 400 per cent. [illegible] growth of your city has [illegible] the A of the alphabet [illegible] talking the 'reached' [illegible] gone. You can't show any [illegible] bonds or savings accounts [illegible] done as well.

[illegible] reaching the peak is [illegible] which is discussed every [illegible] every hour and every-[illegible] from the factory to the bank [illegible] the bridge table to the [illegible] store. Just as you reach [illegible] your wind fork your neighbor [illegible] your right grasps your wrist [illegible] 'Don't you think Los [illegible] has about reached the [illegible] and will soon stop growing?' [illegible] then the battle is on.

THREE FACTORS

[illegible] has a back country, a [illegible] and a climate that make a [illegible] unequaled in any city [illegible] world. The size will be [illegible] by the extent to which [illegible] supply water, hydroelectric [illegible] motor truck freight [illegible] out through your city and [illegible] county. Provide these three [illegible] utilities, and factories, [illegible] steam commerce, population and increasing property [illegible] will follow in an ever-increasing [illegible], for all of the [illegible] and half of Europe want to [illegible]. They will come if you [illegible] door to your resources. [illegible] to you."

[illegible] Club members showed [illegible] the responsibility by [illegible] applause and the remark of [illegible] president, Mrs. Grantland [illegible]. "Aren't we glad we [illegible] now let when we did?" [illegible] Elizabeth Drew, who is [illegible] Oxford, and was for [illegible] lecturer of English [illegible] Cambridge, was announced to speak on "The Spirit [illegible] in Modern Poetry," being [illegible] with Galsworthy and ending [illegible] Eugene O'Neil.

[illegible] and Civics Club

[illegible] Alaska to Alaska" is to [illegible] opening subject of the talk [illegible] by Esther Birdsall Darling to [illegible] members and guests of the [illegible] and Civics Club next [illegible] in the clubhouse, 1419 [illegible] Plaza. Mrs. Darling, [illegible] a native in Los Angeles, [illegible] ten years in Alaska, and [illegible] sled dogs played an important [illegible] in the World War. [illegible] written a book entitled [illegible] of Home," and, upon the [illegible] of her appearance before [illegible] club she will deliver a poem [illegible] "Wolf Dog."

[illegible] member, Mrs. O. [illegible] was added to the already [illegible] list of honorary life [illegible]. Plans were formulated [illegible] members of the club to [illegible] an automobile trip to [illegible] to see the giant wisteria [illegible] Point next Monday. [illegible] E. Wilmer is chairman for [illegible] committee for that day. The [illegible] program given on the excursion will [illegible] made on the building [illegible] new auditorium. Arrangements are now being completed [illegible] for the opening of a literary [illegible] in the club. Discussion [illegible] to be led by Lillian Burkhalter [illegible].

[illegible] Ingham

[illegible] a charming [illegible] nature, as was [illegible] enthusiastic reception [illegible] for talk before the department [illegible] social science of the [illegible] Club last week [illegible] reported, through the [illegible] of history, literature that [illegible] of the soil of a [illegible] country and instilled [illegible] in poetry and instilled [illegible] in us achievement more [illegible]

[illegible] today," said Mrs. [illegible] "not only with [illegible] to the terms of [illegible] they have stripped [illegible] and [illegible] hazy robe [illegible] and mothballs and [illegible] mostly in gingham [illegible]

[illegible] way Mrs. Goldsmith [illegible] models at a [illegible] first one type of [illegible] another, stressing [illegible] Amelia [illegible] Elizabeth Gibson [illegible] carriage, and [illegible] in closing she [illegible] poem for the [illegible] in Lisri Sandhouse on Playground [illegible] a high-hung [illegible] to be, a [illegible] fundamental law [illegible]

HELD GUILTY IN BANKRUPT ACT SCHEME

Former Store Proprietor Convicted in Plot to Cheat Creditors

Harry Stein, former proprietor of the Value Garment Company, charged with conspiracy to violate the national bankruptcy law, was found guilty yesterday by a jury in the court of Federal Judge James. The jury was out eight minutes following a two-day trial. Stein will be sentenced next Monday afternoon.

The Value Garment Company operated last year with offices in the Union League Building. At bankruptcy proceedings brought by creditors Stein's assets were shown to be about $400, while his debts were approximately $16,000. In September Stein was arrested in Chicago on an indictment charging him with concealing assets in violation of the national banruptcy law.

Evidence introduced at the trial went to show that Stein bought about $12,000 worth of merchandise on credit and then shipped it to Chicago and New York before he had paid for it. He sold some of the merchandise here at less than the wholesale cost, according to evidence.

Three others indicted with Stein have not been arrested.

CITY EMPLOYEE PAY BOOST RECOMMENDED

SECRETARY OF PUBLIC WORKS BOARD AMONG NUMBER DUE FOR RAISE

Long-pending applications for salary increases for a number of city employees were acted upon favorably yesterday afternoon by the City Council's Finance Committee which recommended that Horace B. Ferris, secretary of the Board of Public Works for the past nineteen years be raised from $275 to $300 a month.

Other increases recommended were the salaries of Secretary J. J. Hassett of the Board of Park Commissioners, from $250 to $275 a month, Park Superintendent Frank Shearer, from $300 to $350 a month, Assistant License Cashier Oscar Upright, from $240 to $260 a month, and License Clerk Charles A. Wallace, from $250 to $275 a month.

PROSECUTION ENDS

Defense in Coote Trial Will Open This Morning

An attempt to show that A. W. Coote accepted checks and orders for stock when his firm was insolvent was made by the prosecution in its closing testimony yesterday before a jury in Judge Hahn's court. The former broker is charged with embezzlement in connection with the failing of his firm with the resulting loss of several million dollars.

Introduction of Coote's income-tax report and testimony made at his previous trial featured the closing of the case by Dep. Dist.-Atty. Van Cott and Becker at the evening sessions. The defense will start introduction of testimony this morning.

SPITE MARRIAGE ASSERTED

George Ficarra filed suit for divorce against his wife yesterday, asserting that she married him merely to spite a former suitor with whom she had fallen out. They were married February 19, last, after, he declares, she admitted that she married him for revenge against the other man.

FILM MEN CHARGED WITH LARCENY

Seven counts of larceny by trick and device were charged yesterday against R. B. Wilcox, president of the Traffic Picture Corporation, and F. R. Gibson, G. A. Keller, B. F. Klinke and R. Costello of the same concern. The complaint was issued by Dep. Dist.-Atty. Vobayda. It is asserted the defendants offered jobs in motion pictures to all who would invest in stock, and that sums ranging from $200 to $400 were paid in by various persons who waited in vain for the jobs.

FLIGHT INTERRUPTED

Two Girls Caught Fleeing from Home on Way to Nevada

Two runaways, Dorothy Fonda of 451 West Forty-seventh street and Dorothy McHenry of 1333 Arapahoe street, each 14 years of age, were interrupted yesterday at Newhall in a flight from home and were returned to their parents, who had notified the Sheriff's office of their disappearance.

The girls left home Sunday night. They told Constable Pilcher of Newhall, who stopped them, they were on their way to Nevada.

PORTER SENTENCED

Sale of Drug Brings Term in Leavenworth Prison

Pete Smith, formerly a porter at the Golden State Hospital, pleaded guilty before Federal Judge Bledsoe yesterday on a charge of selling narcotics in violation of the Harrison Act. He was sentenced to serve three and one-half years in the Federal prison at Leavenworth.

Narcotic agents testified Smith sold morphine to a government investigator. They said he formerly lived in Arizona and there employed a Chinaman to aid him in smuggling narcotics for which offense he served nine months of a sentence of one year.

GRAND LARCENY CHARGED

J. E. Burns was arrested yesterday by Detective Lieutenants Hickey, Graf and Ditzen and was lodged in the City Jail on a grand-larceny charge. He is accused of the theft of about $1000 worth of oil casings from the Lomita oil field.

CLUB WOMEN SEE ELECTRICITY SYSTEM

If electricity has been without romance and interest before, the members of the Woman's City Club yesterday became thoroughly alive to its possibilities and romance when Walter G. Blossom, superintendent of education for the Southern California Edison Company, spoke before the club and showed the motion picture entitled "The Romance of Electricity." Mr. Blossom sketched briefly the origin of the present system of electric power development, and stated that engineers from all parts of the world came to this city to study the electrical system here, it being noted for its efficiency.

BURGLARS GET CANDY

Burglars broke into the H. J. Cohner Candy Company plant at 538 Mateo street early yesterday morning and left with $155 worth of candies, according to a report to police.

ORDINANCE ADOPTED

The ordinance authorizing the widening of Jefferson street between Orchard street and Vermont avenue was adopted yesterday by the City Council.

Remove that Spot

with ENERGINE

THE PERFECT DRY CLEANER

35c All Drug Stores

VISIT HOLLYWOOD ELECTRICAL HOME

On Cahuenga Ave.— at Odin St.

"Located Under the Cross"

Free—Open Daily 2 to 10

Why worry about Ice---

Frigidaire

THE ELECTRIC REFRIGERATOR for MODERN HOMES

No more Ice carried into your home

Frigidaire

PRODUCT OF GENERAL MOTORS

Frigidaire mechanism can be installed in your own ice box

See the New Model Priced at $295.00

IT was all very well to have the ice man bring in ice for your icebox, as long as that was the best way at your command for keeping your food supplies cold.

But that means the mess and annoyance of dripping ice, muddy tracks, banging doors—it means the lateness or occasional failure of ice delivery, and needless disappointment.

Needless, for Frigidaire, the electric refrigerator brings ideal, automatic refrigeration into your home and banishes forever the troubles that go with taking ice from the ice man.

It gives you clean, dry, healthful refrigeration, superior to ice and at less cost. It freezes its own ices, and delicious desserts.

IVAN L. de JONGH

Phone Dunkirk 3400

1518 W. Seventh St.,

600 Metropolitan Bldg.,

Los Angeles, Cal.

You Can Have a Year to Pay for FRIGIDAIRE

Inner cleanliness will help promote a

Clear Complexion

Start the Day Right with ENO'S

You can have the beautiful complexion of perfect health—clear, fresh, rosy. The use of ENO'S, first thing every morning in a glass of water—hot or cold—will cleanse the system and gently yet throughly, wash away the waste matter which is ruining your complexion and promote good health. Sold in two sizes, 75c and $1.25, at all druggists.

Sole Agents: Harold F. Ritchie & Co., Inc., 171 Madison Ave., New York Toronto, Sydney, Wellington

ENO'S FRUIT SALT

A DERIVATIVE COMPOUND

FOR INNER CLEANLINESS

A Clean Tasting, Refreshing, Effervescent Health Drink

Prepared only by J. C. Eno, Ltd., London, England

A Newspaper for Little Folks

What the Boy Scouts and Campfire Girls are doing—new games, puzzles, magic tricks, etc.—a bright clean tabloid newspaper for young folks, issued every week with the SUNDAY TIMES.

Gentlemen's Pocket Watch

The smart new Waltham Colonial Series — a thin model pocket watch in 25-year green or white gold case—either plain or engraved with 17 jewel Waltham movement—a dependable timepiece and an exceptional value

$43.00

Gentlemen's Strap Watch

This is the famous "International" movement—one of the most dependable men's wrist watches made. 17-jewel movement; case is 18-karat solid gold in the smart rectangular shape with luminous dial—a very high grade timepiece

$125.00

Men's Thin Model Pocket Watch

A 6-adjustment 17-jewel International movement — one of the finest timepieces made and a very wonderful value. Case is 14-karat green gold with gold dial and solid gold raised numerals and hands.

$95.00

Gentlemen's Longines Pocket Watch

One of the smartest pocket watches shown. A 17-jewel Longines 5-adjustment movement in 14-karat green gold, octagon shape case, beautifully enameled. An extremely thin model, a very dependable timepiece.

$210.00

Feagans & Co. Feature Exceptional Watch Values

AVANCEZ

Very few retail stores in all America carry such extensive stocks of watches as you will find here at Feagans & Co. From the lowest price watch it is advisable to buy — to the rarest gem set masterpiece—Feagans & Co. offer you extensive selections at almost any price you wish to pay.

This point is particularly important—You can definitely rely on any watch you buy here. Feagans and Co. stand responsible for the satisfactory service of each and every watch sold by this house, *and we believe we have the best watch repair and watch service Department in America.*

Under actual price comparisions, you will find that Feagans and Co. are always as low as—and frequently lower than other stores. The knowledge gained from more than 40 years of watch buying and selling is available to you here. It is given in your behalf, conscientiously and without bias.

We want you to feel free to consult us and to investigate our offerings and compare our values—with the full assurance that you are not placing yourself under any obligation.

Watch repairing by experts

Feagans & Company

JEWELERS - GEM MERCHANTS - IMPORTERS

SEVENTH & OLIVE STS. (ATHLETIC CLUB CORNER)

LONDON ~ ~ LOS ANGELES ~ ~ PARIS

Ladies' Wrist Watch

15-jewel celebrated Longines movement in small size 18-karat white gold case. A very beautiful and thoroughly dependable timepiece—specially priced.

$97.50

Ladies' Wrist Watch

Very fine Longines movement—17-jewel; in 18-karat solid gold rectangular shape case, very beautifully engraved.

An unusually smart watch and being a Longines movement, it is thoroughly dependable.

$110.00

Gem Set Wrist Watch

One of the most beautiful gem-set wrist watches shown—of platinum, of course—set with diamonds and emeralds, with two large nouvelle diamonds set in the extension ends. Fine 18-jewel Meylan movement—an exquisite jewel piece—a dependable timepiece.

$1575.00

Beautiful Gem Set Wrist Watch

A very smart platinum watch set with diamonds and sapphires. The extension ends give it a distinction which makes it entirely out of the ordinary. 17-jewel movement—a very special value.

$635.00

Men's Strap Watch

A new Elgin model—15-jewel. Has radium dial and hands. Case is gold filled, guaranteed for 25 years. Specially priced.

$45.00

Men's Solid Gold Strap Watch

A 17-jewel Longines movement in 18-karat white gold case curved to conform to the shape of the wrist. Platinum finish with luminous dial: specially priced

$150.00

Corns

No Paring—*End Them*

Don't let the agony of corns destroy your comfort. Apply Blue-jay—and instantly the pain vanishes. Then the corn loosens and comes out. Does away with dangerous paring. Get Blue-jay at any drug store.

Blue-jay

OPERATION ADVISED FRIEND SAID "DON'T DO IT!"

Try Lydia E. Pinkham's Vegetable Compound First. Proved Good Advice

Chicago, Illinois.—"Just a few lines to let you know what Lydia E. Pinkham's Vegetable Compound did for me. I was married going on for three years, and went to a doctor and was taking treatments twice a week for pains every month. I used to lie in bed three or four days with them and the doctor would call and inject something into my arm to put me asleep so I would not feel the pains. At last she said I would have to be operated on if I wanted any children. Well, I just happened to go to see a friend with her first baby and I told her I was going to the hospital, and she said, 'Don't do it! You go and get a bottle of Lydia E. Pinkham's Vegetable Compound and you won't need any operation.' So my husband got me a bottle right away. Now I have two lovely children. I recommend the Vegetable Compound to every woman. It has helped me and a lot of my friends."—Mrs. A. McANDLESS, 1709 South Morgan St., Chicago, Illinois.

Mrs. Mary Sexton

(Photo by Hartsook)

Mothers, Here is a Message Intended for You!

Los Angeles—"During each expectant period I took Dr. Pierce's Favorite Prescription as a tonic and nervine and received such great benefit during these trying months that I take great pleasure in recommending this medicine to other young mothers. Before I took the 'Prescription' my back would ache so that I could not sleep at night, but just as soon as I commenced taking it my backache would disappear and I would feel well and strong."—Mrs. Mary Sexton, 1047 E. 37th St.

Your health is most important to you and it's easily improved. Just ask your nearest druggist for this Prescription of Dr. Pierce's in tablet or liquid form. Send 10c for trial package to Dr. Pierce's Invalids' Hotel, Buffalo, N. Y., or write for free medical advice.—[Advertisement.

RECIPE TO DARKEN GRAY HAIR

You Can Make a Better Gray Hair Remedy Than You Can Buy.

Gray, streaked or faded hair is not only unbecoming, but unnecessary.

Anyone can prepare a simple mixture at home that will darken gray hair, and make it soft and glossy. To a half-pint of water add 1 ounce of bay rum, a small box of Barbo Compound and ¼ ounce of glycerine.

These ingredients can be bought at any drug store at very little cost, or the druggist will put it up for you. Apply to the hair twice a week until the desired shade is obtained. This will make a gray-haired person look twenty years younger. It is easy to use, does not color the scalp, is not sticky or greasy and does not rub off.—[Advertisement.

Santa Fe

ticket offices

for local and transcontinental travel. Pullman reservations

221 So. Broadway

Phone Broadway 8500

Santa Fe Depot Phone Main 8220

HITS PLEA FOR REPEAL OF LAW

Prosecutor Tells Purpose of Syndicalism Act

Measure Seen Curbing Talk Advocating Crime

Address is Answer to Stand Taken by Ministers

"Free speech is the constitutional right of American citizens, but to advocate the repeal of a law which holds individuals responsible for words which inflame to murder and theft is, in effect, to take issue with the very spirit of our Constitution, which guarantees to all men the right to live and to retain property accumulated by legitimate methods."

This statement was made yesterday by Dept. Dist.-Atty. John J. Hill in an address at the First Congregational Church before the Congregational Ministers' Union, headed by Rev. A. S. Donat.

The meeting was called as a result of the recent industrial conference conducted at the First Congregational Church, when a score of ministers of various denominations adopted resolutions favoring the repeal of the Criminal Syndicalism Act.

AIDED BY WOBBLY

The resolutions passed at the conference last week were drawn up by Rev. C. J. Taft, director of the American Civil Liberties Union, and by an I.W.W. recently released from jail. The resolutions, after being adopted, were sent to the Church Federation for approval or rejection. They were approved by the social-service committee of the federation, of which Dr. E. P. Ryland is secretary, and then handed to the executive committee, which will take action on the matter at the meeting today.

Although yesterday's meeting was called in order that Congregational ministers might hear the opposite side of the question, Mr. Taft was present and was allowed an equal amount of time with Mr. Hill to present his case for the repeal of the law.

Mr. Hill read the text of the Criminal Syndicalism Act, made effective April 30, 1919, declared that the act was urgent at that time and said there is no reason why it should be repealed.

ENEMIES OR ORDER

"The foes of our Constitution and of order government—namely, the I.W.W.'s—who are fighting for the repeal of this law, are the men who did everything possible to hamper the program of America during the war and who today would destroy every vestige of civil liberty," said Mr. Hill. "Between 1914 and 1917 they destroyed more than $50,000,000 worth of property in this State and openly boasted of their success in their official organ, Solidarity.

"The whole program of these men is to obtain by force the control of all industry," said the speaker. "It is not their advocacy of a change in political and social affairs for which they are prosecuted, but the criminal means by which these changes are advocated. The I.W.W. contends that freedom of speech has been violated by this act, but the highest tribunal of the State has passed on its constitutionality. We must learn to discriminate between free speech and license."

Declaring that there are twenty-two branches of the Marxian and Prudohmme schools of Socialism and anarchy in Los Angeles, Mr. Hill said that these schools are teaching ideas totally foreign to American ideals.

SEEKS LEADERS ONLY

The District-Attorney, he said, realizes that many youths become members of these organizations in ignorance of the antisocial poison they contain and that therefore the District-Attorney has no wish to prosecute and imprison these men but rather to ferrit out and punish the leaders.

Rev. Clinton J. Taft, director of the American Civil Liberties Union, declared that the Criminal Syndicalism Act has worked a hardship on many men who were not deserving of the treatment they had received. He also cited the opinions of men who advocate the repeal of the law.

"What part of the law was used to prohibit free speech?" asked Dr. Frank Dyer.

"It would take a long time to explain," replied Mr. Taft, "but the law was invoked to suppress utterances of the I.W.W.'s concerning their doctrines, and many were arrested for selling papers which the United States government had allowed to go through the mails."

At this point Dr. H. C. Culbertson, pastor of the Plymouth Congregational Church, asked permission of the chairman to indulge in a little free speech of his own.

"Mr. Chairman, several years ago William McKinley was shot and killed because an irresponsible writer wrote an editorial that inflamed the mind of a man. The punishment of the assassin did not bring back the spirit of his victim, who was loved by the people of the land he served so well."

The minstrel's union, of which Mr. Donat is president, will meet next Monday morning at the Ambassador Hotel Theater and the chief speaker will be Dr. C. F. Aked.

Another Wilson Gang Suspect Is Held in Chicago

Another of the twenty-seven indicted here in connection with $1,000,000 mail robberies of 1921, in which Herbert Wilson, now serving a life term in San Quentin for murder, was asserted to have been the leading spirit, was taken into custody in Chicago yesterday, according to dispatches, with the arrest of Kenneth B. Anderson, member of a brokerage firm.

Following Anderson's arrest, United States Commissioner Glasg at Chicago, ordered him removed to Los Angeles for trial. The accused broker will fight extradition, it was reported, and plans to appeal from the commissioner's order. It is understood that postal authorities responsible for the indictment, do not hold that Anderson was directly involved in the mail robberies, but that he assisted in the disposal of the stolen property.

BEACH CITY BALL PARK SUIT FILED

Writ to Enjoin Further Expenditure on Project Sought by Taxpayer

Seeking to restrain the City of Long Beach from continuing work on a ball park at Recreation Park in the Beach City, John A. Rodgers, a taxpayer, yesterday filed suit in the Superior Court to enjoin the Long Beach city officials from spending further sums on the project.

Rodgers, who is known as one of the principal litigants in the legal maelstrom revolving about the proposed municipal gas plant of Long Beach, also asked that expenditures made under the terms of a resolution adopted by the Beach City's Council January 2, last, be rescinded "on the ground that the resolution was contrary to the provisions of the city charter.

The resolution authorized City Manager Windham to spend not more than $5000 for the construction of a grand stand and diamond in the park, it being stated Windham would place orders for materials without first advertising for bids.

Rodgers complained that the resolution was illegal inasmuch as it was asserted not to be an emergency provision and also that the total outlay would run in excess of the amount prescribed.

It is understood the Council of the Beach City passed the resolution in question to provide a training camp for the Los Angeles team of the Pacific Coast League.

FIGHT OVER CHILD ENDS IN ADOPTION

Patsy Grace Moran Taken by Asserted Father Who Denies Paternity

The controversy over the paternity of 3-year-old Patsy Grace Moran was settled yesterday when Stanley C. Moran, former Chicago business man, appeared in Judge Fleming's court and legally adopted the child as his own.

The battle over the girl's paternity was precipitated when Moran filed suit for annulment of his marriage to Gladys V. Moran, former actress and model. The suit was based on the assertion that he was not legally divorced from a former wife at the time he married Mrs. Moran.

Moran admitted being the father of Stanley C. Moran, Jr., but denied on the stand that Patsy Grace was his daughter. His contention was that the girl was his wife's child by a former marriage.

Mrs. Moran answered her husband's annulment suit by instituting a cross-complaint for separate maintenance. In supplementary affidavits and papers, she charged that she had lived with Moran as his wife previous to their marriage in Iowa in 1921. She said that she and Moran attended a party in Columbus, O., at which liquor flowed. After the affair was over, she said, she found herself in Moran's company, and the assertion was made that Moran told her then that they had been married. In view of this asserted representation, she said, she continued to live with Moran as his wife for several weeks. It was due to this asserted relationship that she held Moran to be the father of Patsy Grace.

The case was partly tried before Judge Fleming last month, the court stating that in the eyes of the law, Moran was the child's father, as it was shown in the evidence that he had taken the child into his home as his own. The annulment-separate maintenance action was taken under advisement.

Police Bonds Are Backed by Wilshire Club

Resolutions expressing confidence in Chief of Police Vollmer and indorsing the $1,600,000 police bond issue on the May 6 ballot for new police stations will be read to the City Council this morning from the Wilshire Men's Club of the Wilshire Methodist Church.

The resolutions urge the establishment of new stations in Lincoln Heights, Sawtelle and Los Angeles Harbor district in addition to the other districts as recommended by Chief Vollmer. Erection of a central station harmonizing with the character and importance of the city also is urged and the work of Chief Vollmer highly praised.

Heavy Boots Drag Seaman to His Death

Losing his balance while painting the hull of the yacht Ylarba yesterday at Los Angeles Harbor, William Felch, 24 years of age, seaman, fell overboard and was drowned. The body was recovered in twenty-six feet of water more than an hour later by Capt. Steve Watson, skipper of the yacht.

The heavy rubber boots Felch wore were responsible for his inability to rise to the surface, Capt. Watson declared. The police used a pulmotor for more than an hour in an unsuccessful effort to resuscitate the victim.

The body was taken to the undertaking establishment of Cleveland Company. An inquest will be conducted tomorrow morning.

YEGGS STEAL SAFE

Strong Box Carted Away and Rifled of Contents

Yeggs stole a safe from the John Scaff pool-hall at 511 Central avenue early yesterday morning, carted it away to the end of the Pacific Electric car line at Mayflower and Randolph streets and there opened it. They obtained $218 in cash, a government check for $65 and an automatic pistol.

The safe was found by some boys later in the morning.

Ladies' Home Journal Patterns

Jacoby Bros.

Plain Curtains Made

A Clearance! Brushed Wool SWEATERS SCARFS—SUITS— Some Less Than Wholesale!

Be Sure to See the Window Display.

—All brushed wool sweaters, golf coats, chappie coats, hat and scarf sets and [illegible] suits must go! And so you're able to buy some of them today for even less than [illegible] in a wholesale way regularly!

—And the styles are the very ones that are being worn right now; chappie coats, sleeveless sweaters, and ever so many others! A wide color range, and the good size range—but not all sizes in every style!

—Be sure to see the window today and tomorrow—it will tell far more than we can this ad!

—$7.98 to $9.98 Chappie Coats reduced to $5.98.

—$9.98 to $17.98 Chappie Coats reduced to $7.98.

—$13.98 to $19.50 Chappie Coats reduced to $9.98.

—$1.98 to $7.98 Hat and Scarf Sets reduced to $1.00 and $2.98.

—$3.98 to $8.98 Sweaters reduced to $2.98.

—$4.98 Golf Coats reduced $2.98.

—$5.98 to $7.98 Golf Coats reduced to $3.98.

—$9.98 Golf Coats reduced $5.98.

—$11.98 to $14.98 Golf Coats reduced to $7.98.

Sale—Third Floor, South Bldg.—Jacoby's

It's Not Much Wonder "LINEN DRESSES" Are in Full Sway When Such LINEN DRESSES As These Are $9.98

—And $9.98, you must remember is the price they're to be at Jacoby's—that means it's a considerably lower price than you'd probably find elsewhere!

—Each dress itself stands out with a differentness and charm that makes the whole group worthy of much more mention than we give it here!

—And the colors—pretty shades of rust, blue, rose, green and then the ever popular white! Many are trimmed with hand-drawn work, others with hand-embroidery, while still others depend on the beauty of the linen for smartness!—SIZES 16 to 44.

Third Floor—North Bldg.—Jacoby's

Jacoby's Expert Will Repair Your Hosiery

—Isn't it good to know that you no longer need to discard fine silk stockings because of runs, drop stitches or pulls?

—Jacoby's expert will repair all these hurts so cleverly that you'll scarcely know they're there.

—And the charges are very low.

Children's stockings darned to withstand the sort of wear they give.

Main Floor—North Bldg.—Jacoby's

Jacoby's $25.00 Shop

SPORTS DRESSES Lovely New Affairs $25.00

—This New $25.00 Shop is only two weeks old—and women from the four corners of Los Angeles (and all Southern California women, too), are already talking "Jacoby's $25.00 Shop."

—So come into the $25.00 Shop expecting to be shown nothing but $25.00 garments—you'll marvel at the assortment—and the wonder values to be found there!

Now About the Sports Dresses at $25.00:

—Quite a few of these Sports Dresses attach themselves to blouses distinctly Chinese in design—and they develop their skirts of novelty Roshanara, making some of the cleverest little frocks one could want!

—And then if one doesn't care so much for oriental airs, there are very smart little affairs in the slim silhouette that is bound to please even the most conservatively inclined. They're made of bright, cheerful materials—or the darker shades, too—and there's a goodly showing of combinations.

In Jacoby's $25.00 Shop, Third Floor, South Bldg.

In Jacoby's Basement

800 Spring Hats-A Sale, $3

—Oh, such Hats—why, we haven't had like these for "ages" to sell at $3.98—that's saying a great deal—

—800 HATS at $3.98—and many of are almost duplicates of some of our more expensive hats in the Third Floor Shop, only these are made up of less sive materials—

—Straws, straw and silk combinations red, tan, gray, brown, rose, orchid, white; many in solid colors—others in binations!

—The styles are many varied—and the trimmings are colorful or conservative—just as you wish! Sports and dressy hats—styles for matrons and misses—and plenty of all.

In Jacoby's Basement—South Bldg.

66x80-In. Fluffy, Warm Plaid Blankets $3.79

—It won't take Times readers long to determine just how much under regular these are selling—in fact, they're so special we cannot fill phone orders on them!

—They weigh 4 pounds! The colorings are especially effective!

Second Floor, South Bldg.—Jacoby's

RINSO—4 Pkts. for 20c

—BLOOMER ELASTIC—6 yds. for 19c
¼ inch wide, in black and white!

—DRESS SHIELDS—2 pr. for 35c
Regulation style, sizes 2, 3, 4, 5.

—RUBBER PANTS FOR BABIES 19c
Medium and large sizes.

Main Floor, North Bldg.—Jacoby's

A New Shipment of MADEIRA LINENS Very Specially Priced!

—We don't see how our Linen Chief could mark them so low—nevertheless he did, so you're going to get them for almost nothing compared to what they really ought to sell for!

—In the lot are baby Pillow Tops, daintily embroidered, with button backs—doilies and centers, in nearly all shapes, from 12 to 20-in.; beautifully worked guest towels—and round corners that measure 15 to 27 in.!

—Prices are 79c, 98c, $1.19, $1.39 and $1.49!

Second Floor, South Bldg.—Jacoby's

Correspondence Cards, 29c Box

—You may be sure they ought to be far more than 29c!

—In each box you'll find 24 cards and 24 envelopes to match!

—Dainty shades of pink, lavender, buff, blue and white!

Main Floor, North Bldg.—Jacoby's

We Tie All Ribbon Bows FREE

Jacoby's On Broadway—between 7th and 8th

A NEWSPAPER FOR LITTLE FOLKS

What the Boy Scouts and Camp Fire Girls are doing—new games, puzzles, magic tricks, etc.—a bright, clean tabloid newspaper for young folks, issued every week with the SUNDAY TIMES.

IS YOUR BACK YARD PAYING ITS WAY?

Have you thought of the opportunity to harvest some extra dollars from [illegible] tables, fruit trees, etc? Read what others have done and learn all about the [illegible] home agriculture from the FARM AND TRACTOR MAGAZINE, issued [illegible] ANGELES SUNDAY TIMES.

in Curtains Made F

EATERS

Wholesale!

and scarf sets and two-pi
y for even less than they

t now; chappie coats,
le color range, and there

ell far more than we can

to $8.98 Sleeve
reduced to $2.98.
Golf Coats reduced

o $7.98 Golf Coats
$3.98.
Golf Coats reduced

to $14.98 Golf Co
o $7.98.

DRESSES" Ho
N DRESSES

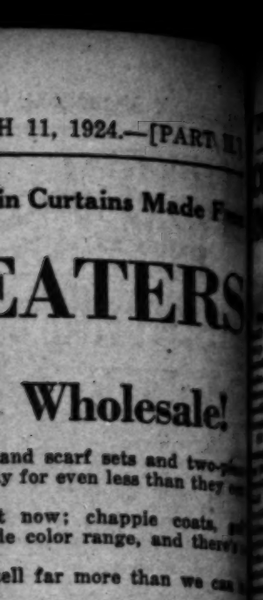

ment

Sale, $3.9

ts—why, we haven't had
r "ages" to sell at $3.98—
a great deal—
at $3.98—and many of
plicates of some of our
ve hats in the Third Floor
ese are made up of less
—
w and silk combinations—
y, brown, rose, orchid,
in solid colors—others in

are many va-
e trimmings are
conservative—

dway-between 5th

PALM
OLIVE
Shampoo 39c

—It's the regular
that you've been
ever so much more
along!

Main Floor, North Bldg.

ING ITS WAY!

ollars from poultry, rabbits,
rn all about the fun and profit
NE, issued weekly with the L

OLDS THAT
EVELOP INTO
PNEUMONIA

Creomulsion, an
pleasant to
medicinal
action; it
inflamed mem-
the germs.
creosote is
fraternity
agency for the
coughs and colds
throat and lung
contains, in ad-
other healing ele-
soothe and heal the
and stop the ir-
while the
to the stomach, is
the blood, attacks the
and destroys the
to consumption.
guaranteed satis-
treatment of chronic
bronchial asthma,
and other forms
and lung disease, and is ex-
building up the system
refund-
matter
relieved
directions.
Creomulsion Co.,
Ga.—Advertisement.

Almost Choked
Last Night

Baalmann's
TABLETS

ased Kidneys

life miserable—pains
back, basic and legs ter-
you. Why grow worse
suffer at all? Let palat-
Mountain Val-
bring you relief.
the haven of kid-
Hot Springs,
you may enjoy its
stimulating, tonic
right at home.

OUNTAIN VALLEY
WATER CO.
West 18th St.
Los Angeles
Phone 865-671
We Deliver

WOMEN INDORSE AIM OF CONTEST

National Federation Club Leader Approves

Mrs. J. C. Urquhart Also in Favor of Plan

Thousands to Write Oration on Constitution

Has your school enrolled in the National Oratorical Contest? If not write at once to A. F. Blanks, oratorical contest director, Los Angeles Times.

Five thousand Los Angeles high school students have already been registered as entrants in the National Oratorical Contest, according to a report received by Prof. A. F. Blanks, contest director for The Times yesterday.

"It is probable that this number will be considerably increased during the present week," said Prof. Blanks. "I am informed by the high school principals that they estimate that possibly 50 per cent of the 20,000 students in Los Angeles will enter. The interest in the contest is constantly growing, many students already being at work on their orations."

CLUB WOMEN APPROVE

The wide-spread interest in the contest plan is nowhere more marked than among the women of the country. A reflection of this is seen in a letter written Judge Martin J. Wade, U. S. District Judge from Iowa, now in Los Angeles, by Mrs. Anna J. H. Pennybacker, chairman of the department of American citizenship of the General Federation of Women's Clubs.

Mrs. Pennybacker has for years been prominently identified with women's organizations whose aim it is to promote the general welfare of the nation and her suggestion that the federation, which is the largest women's organization in the world, should back the contest, may be taken as expressing the general sentiment on the part of the thinking women of the country toward the movement. Her letter, addressed to Judge Wade, reads as follows:

PLAN EXCELLENT

"I have just received from Mrs. Winter (president of the General Federation) your letter to her concerning the Oratorical Constitutional Contest. I can see no reason why the General Federation should not recommend this excellent plan. Will you please send me copies of the plan as outlined in the letter sent Mrs. Winter? This letter was sent out from the Times-Mirror Company. Kindly suggest also, what you think the federation might do to assist in the project."

The sentiments expressed by Mrs. Pennybacker are shared by Mrs. John C. Urquhart, president of the California Women's Federation, representing some 75,000 women in the State.

"The oratorical contest plan, involving as it does a study of the Constitution on the part of the young people, has my hearty approval," said Mrs. Urquhart. "The members of the Women's Federation always advocate the thorough study of any subject that may serve to clear up a situation. At this time when a multitude of problems confront our nation it occurs to me that nothing could profit us more than to familiarize ourselves with the fundamental principles on which our government is based."

Gypsum beds in Alaska are said to be inexhaustible.

JURY TO OPEN HARBOR QUIZ

Indictments May Follow Investigation Today of Transactions in City Department

The grand jury is scheduled today to begin its investigation into the municipal harbor department, including the admitted acceptance of suits of clothes by Edgar McKee, who was removed last week as president of the Board of Harbor Commissioners, from men who were seeking contracts, leases and other grants from the Harbor Board.

Dist.-Atty. Keyes has been personally investigating the entire matter for nearly a month, and has questioned a number of officials, former officials and others who have knowledge of conditions in the harbor department, which has supervision over the $45,000,000 city properties at the port and which, during the next twenty-four months, will spend $15,000,000 on new wharves, docks, dredging and other facilities.

It is for the purpose of examining carefully the operations of the harbor department to ascertain if the people's investment at the harbor is being managed efficiently and for the public interest that the present investigation was started. If it is found that officials have been guilty of criminal acts against the public interest in connection with the administration of their public trust, indictments will follow.

MANY WITNESSES

Among the witnesses who will be called before the grand jury are Capt. Lewis Hansen of the Los Angeles Harbor district, land agent for the board, who declares that former President McKee demanded a fifty-fifty split of the commissions on all land transactions handled for the board by Capt. Hansen; Walter S. Maxwell, who was agent for some land purchased by the Harbor Board and who has admitted giving former President McKee a suit of clothes; Public Works Commissioner Arthur Eldredge, who as city efficiency director, conducted an exhaustive survey of the harbor department and reported that in many ways the department was not being efficiently managed; former Harbor Commissioner Richards, who had spread upon the official records of the commission the statement that the then president, McKee, was untruthful, and many others who have given preliminary statements and important information to the District Attorney.

Dist.-Atty. Keyes yesterday afternoon secured important Harbor department information from Assistant City Attorney Clyde M. Leach, legal adviser of the Harbor Department, and Mr. Leach is expected to be an important grand jury witness. The grand jury's investigation is expected to continue for several weeks.

ALLEN CONFIRMED

The City Council yesterday confirmed the Mayor's appointment of Walter E. Allen as a member of the Board of Harbor Commissioners to fill the unexpired term of C. J. Colden, Mr. Colden having been appointed and confirmed as president of the commission to succeed Edgar McKee, removed. Eight members of the Council voted in favor of the confirmation of Mr. Allen. Councilman Mushet asked to be excused from the Council and returned after the vote was taken. After the session, Councilman Mushet said:

"I wish to explain my position. Under ordinary circumstances I should have voted for Mr. Allen. Everything I have heard about him has been in his favor. But his appointment has grown out of the ignominious and ruthless dismissal of Mr. McKee while under fire. I have not yet recovered from the shock given to my sense of American fair play by the McKee removal. 'With what measure ye mete it shall be measured to you again.' Had I been in the Council chamber when the Allen matter was voted upon my negative vote would have been one of protest. It would have been the only way left for me to express my deep humiliation at circumstances surrounding the McKee removal."

OBJECTS TO CYKLER

President McGuire of the Board of Public Works said yesterday that Emil Cykler, now president of the Pan-Pacific Construction Company, which has been awarded a $500,000 dredging contract by the Harbor Board as well as a contract for more than $100,000 worth of patented concrete piling, has been suggested for appointment as consulting engineer for the $12,000,000 outfall sewer, a position to which H. A. Van Norman was appointed. President McGuire said that Cykler had visited him and shown his recommendations as to his experience as an engineer. Mr. McGuire declared:

"When the Board of Public Works was discussing available engineers for the sewer job, I said to Charles H. Treat, then president of the board, that if we appointed Cykler it would mean that Frank Reese would have his hand in building the $12,000,000 sewer, as Reese is Cykler's friend. President Treat agreed at once that Cykler, because of this connection, would not do, so the commissioners immediately went to see Chief Engineer Mulholland of the Water Department and made arrangements to secure a loan of the services of Van Norman for the sewer work."

Frank Reese declined yesterday to comment on the reported plan to place Cykler on the job as the engineer for the building of the $12,000,000 outfall sewer.

BOY SCOUTS FUND DRIVE UNDER WAY

Workers in Campaign for $100,000 Have First Report Luncheon at Noon

At noon today, in the ballroom of the Alexandria, workers in the campaign in behalf of the Boy Scouts of Los Angeles will lunch with the citizens' committee fostering a $100,000 fund, and officers of the Los Angeles district council, reporting the success achieved in the first three hours of a four-day canvass.

Field workers, of whom there are 333 business men, yesterday pledged themselves in writing to "go the limit" and at a meeting in the Biltmore were armed with literature, subscription cards and a map of their respective districts. They start at 9 o'clock this morning on their work in behalf of the scouts. Admittedly the first day will be devoted to obtaining funds from those business men and institutions thoroughly familiar with the value of scout training, both to the boys and as a community asset, and the need of money with which to enlarge the organization ranks with thousands of new recruits.

Three "generals,"—George F. Bradley, Robert A. Heffner and Malcolm McNaghten, will be assisted in the command of the field force by the folowing captains:

Arthur Letts, Jr., Charles Morgan, Jr., James J. Gee, H. B. Learned, A. H. Woodbine, Chief of the Fire Department Ralph J. Scott, Robert Granger, Roland Le-Mille, F. W. Howard, S. B. Edgerton, Ralph Reynolds, Percy W. Jones, R. W. Whitten, Dan B. Miner, A. J. Robbins, Robert M. Moulton, Andrew Mullen, Clinton E. Miller, George Rice, Jr., R. H. Curtiss, R. F. Bostwick, Earl F. Snowden, John F. Torrey, Charles F. Turner, Richard Alter and W. I. Tupman.

Fifteen business men of Hollywood yesterday afternoon formed a local auxiliary to work with the Los Angeles citizens' committee. Boy Scouts are particularly well known in that section of the city for their community services and have received strong indorsement from organizations here.

SLEUTHS ADDRESSED

Inspector McDowell Urges Police to Keep Clean Record

Inspector "Jim" McDowell addressed the personnel of the Detective Bureau at the Central Station yesterday.

He urged the detectives to keep their records clean, declaring that the free and easy days when the administration of the police department changed every six months and the records of each man was wiped clean with every change are definitely past.

NOTES IN DIVORCE CASE

When Henry A. Kalla filed an amended complaint for divorce yesterday against Ilo M. Kalla he included extracts from numerous letters asserted to have been received by his wife from Earl Gettimy, the man whom Kalla accuses of breaking up his home. The original complaint charged cruelty.

MATHEMATICS CLASS

A class in mathematics has been established at the Lincoln Evening High School. The course includes arithmetic, algebra, geometry and trigonometry. The class meets every Tuesday and Thursday from 7 to 9 p.m.

ANOTHER OPPORTUNITY

Slightly Used Pianos

FAST as we rid ourselves of the used pianos which have been taken in on exchange for new SCHUMANNS, others continue to come.

Right now we can offer used pianos of standard makes, modern cabinets and very slightly used. Most of them are uprights; some of them really look almost as good as new!"

Those who have not been able to take advantage of the used pianos offered in the past few weeks will welcome the announcement that more are available at the same low prices.

The pianos in this group are priced

$229.50 to $289.50

Terms May Be Arranged

The Sturaco-Radio installed in any Phonograph—easily operated—$97.50 terms

Take South Elevators Direct to Music Auditorium—Eighth Floor

The Broadway Department Store
Arthur Letts, Jr. · President

We Close at One o'Clock Saturday

~become a
part owner
in this 12-story
Hollywood Skyscraper,
Own an office you can *rent*, *occupy* or *sell* at a profit!

Note

The money received from the sale of office units is not to be used in connection with the construction of the building. The Guaranty Building has already been financed by a large California bond house and the present owners.

Pay $500 now-balance of $4500 over a period of 15 years.

The ownership of one or more offices in a centrally located office building is one of the most attractive investments on earth. Could you imagine anything more secure, or with greater potential investment possibilities?

Hollywood Boulevard at Ivar is the logical business center of Hollywood—the "Seventh and Broadway" of the film capital. Business frontage at this point has increased four hundred per cent in the past three years—and Hollywood's real growth is yet to come.

The Guaranty Building will be completed according to schedule in October. The building has been financed by a large California bond house and the present owner.

The Guaranty Building and Loan Association of Hollywood (the present owner) will retain the entire ground floor and basement and the eleven upper stories will be sold to individuals and corporations.

The sale of offices in the building to date evidences the appeal that this type of investment makes to thoughtful investors and renters of office space.

This is the only opportunity of its kind in the history of Los Angeles—and there may never be another.

Bankers and realtors agree that Hollywood has a marvelous future. Its ultra-modern business district has a tremendous tributary territory—including the great Wilshire and Beverly Hills sections and that vast empire, the San Fernando Valley. Ultimately a million population will depend upon Hollywood's business district. What will the Guaranty Building be worth then? Compare present valuations at Seventh and Broadway with those of 10 years ago. History will repeat itself at Hollywood Boulevard and Ivar Avenue.

Office rent is loss!

Office OWNERSHIP is PROFIT!

Why anyone should continue to rent an office (particularly those who rent in Hollywood) when he can own a Guaranty office on practically the same terms as rent, is beyond comprehension.

Office rentals, the same as house rentals are absolute losses. Rent money never comes back. A Guaranty office is a high grade investment—one that will return a generous income if leased, and an attractive profit if ultimately sold.

Ask your banker.

Use this coupon

To Guaranty Bldg. Sales Dept., 6335 Hollywood Blvd. for detailed information.
Name.....
Address.....
Times 2—

Guaranty
BUILDING
Hollywood

6335 Hollywood Blvd.—Phone 479-311

TIMES RENTAL SERVICE EMBRACES:

Houses, flats, apartments, rooms, beach cottages, country homes, mountain cabins, poultry ranches, ranches, farm lands, stores, offices, lofts, factory buildings, hotels, rooming houses, garages, and "everything that has a roof." Grouped and classified for quick reference.

The City Mourns
The Loss of
J. M. Schneider
President of the
J. W. Robinson Co.

A PUBLIC Spirited Well Beloved Merchant.

Our Deepest Sympathy is Extended to the Family and to the J. W. Robinson Co.

The Broadway Department Store
BROADWAY—FOURTH AND HILL. ARTHUR LETTS, JR., PRESIDENT

THE OWL DRUG CO — BETTER DRUG STORES

Safeguard
Your Teeth
and Your Health

BEGIN today by using Dr. West's Tooth Brush —the brush that stands alone as a health agent.

Dr. West's Tooth Brush is a small brush correctly shaped to reach all surfaces. Not only keeps the teeth *clean* and *polished* but stimulates the gum tissues by proper massage. Featured in all "Owl" and "Sun" Drug Stores.

Adult's size 50c Youth's size 35c
Child's size 25c

Popular Dentifrices		Liquid Antiseptics Helpful in Preserving the Teeth and Gums	
Listerine	23c	Listerine	23c, 45c and 89c
Forhan's	30c and 55c	Lavoris	23c, 45c and 89c
Colgate's	25c	Glycothymoline	28c, 50c and $1
Pepsodent	43c	Zonite	50c and $1
Pebeco	43c	Peroxide Hydrogen	25c and 50c
Kolynos	25c	Milk of Magnesia	25c and 45c
Bleachodent	75c	Klenzo	25c and 50c
Klenzo	25c and 50c		

The Owl Drug Co
52 Stores in Southern California — The Sun Drug Co — 52 Stores in Southern California

GROCERIES DRUG STORES THEATERS GARAGES HOTELS
APARTMENT-HOUSES CANDY STORES RESTAURANTS MANUFACTORIES FILLING STATIONS
Dry Goods, Banks—these and every other conceivable line of business are advertised under "Business Chances" in
Times Want Ads

NOTED PERSONS ARRIVE AT PORT

President Garfield Brings Distinguished List

Famous Big Game Hunters Among Passengers

Angelenos to Embark for Cruise of Orient

Sportsmen, soldiers with distinguished records, capitalists, artists, social leaders and just plain folks were among the travelers arriving from New York and Havana yesterday aboard the Dollar liner President Garfield on her initial voyage in the new American-flag around-the-world service. The 21,000-ton craft, former pride of the United States lines, also has a complement of officers of unusual distinction.

Eighty cabin passengers, thirty-eight of them for Los Angeles, were aboard the giant visitor when she came in at daylight, and thirty-eight Angelenos will embark on her for the world cruise when she sails for the Orient tonight.

Two distinguished travelers who came in on the President Garfield were Mr. and Mrs. P. Albert Poppenhusen, big-game hunters from Chicago. They have scoured the Rockies and Canada and Newfoundland to British Columbia for trophies and now are en route to Calcutta and Delhi, which will be the base of their expedition into the Punjab.

Others of prominence who are making the globe-circling tour from New York are Mrs. Frances H. Osborne, New York social leader; Commodore George C. Beresford of White Plains, N. Y., and Miss Gertrude A. James.

Capt. Kenneth B. Lowry of the President Garfield is on his present command after being executive officer of the world's biggest ship —— the Leviathan. Purser Charles G. Hadicke, veteran Pacific Mail officer, is known in every port on the Pacific as Count Charlie. The steward, Jack Reynolds, has been twenty-two years in service, while Chief Engineer E. C. Whitwam is known on both coasts for his service with the Alaska Steamship Company, the Garland Lines and the Green Star Line.

Fifteen hundred tons of Southern California canned goods for the Orient will be in the holds of the President Garfield when she sails westward tonight, the fourth of seven sister ships in the Dollar world fleet.

PORT HERE TAKES LEAD FOR COAST

Shipping Board's Figures Reveal Los Angeles Has Record Eastern Trade

During the year 1923 a total of 12,201,252 tons of intercoastal cargoes of the United States passed through the Panama Canal, and of this amount Los Angeles received or shipped 8,574,567 tons, or 70 per cent of the total.

These figures have just been compiled by the trade extension department of the Los Angeles Chamber of Commerce from the quarterly statements issued by the United States Shipping Board. The figures for the last three months of 1923 have just been received from the research department of the Shipping Board at Washington.

Westbound commerce, which is made up of general merchandise of all kinds, amounted to a total of 2,593,887 tons, of which Los Angeles received 1,129,391 tons, or 44 per cent. San Francisco, the next largest port on the Pacific Coast, received 338,413 tons.

In eastbound tonnage Los Angeles originated an overwhelming amount on account of the petroleum shipments going from Los Angeles to Atlantic and Gulf ports. Of a total of 9,606,345 tons of eastbound intercoastal commerce, Los Angeles shipped 7,445,276 tons or 77 per cent.

This left only 2,163,069 tons originating at all the rest of the Pacific Coast ports, including all of the lumber and grain from the Pacific Northwest.

In the last half of the year Los Angeles received 45 per cent of all westbound cargoes and shipped 80 per cent of all eastbound cargoes.

Shipping Board statistics are figured in long tons of 2240 pounds.

ATTORNEYS ADMITTED

Sixteen attorneys from other localities were admitted to the California bar yesterday by the Second District Court of Appeal. They are C. E. Johns, C. A. Davis and W. L. Kinder from Arizona; Frederick Duffy and L. P. McNulty, South Dakota; William D. Mann and A. H. Vernon, Minnesota; E. L. Shaner, Colorado; L. V. Beaulieu, Montana; J. T. Driscoll, Oregon; R. A. Pones, Alabama; G. D. Rodgers, Oklahoma; T. E. Cornett, West Virginia; H. G. Calhoun, New York; C. C. Cowles, Iowa, and A. M. De Long, Canada.

KANSANS TO MEET

The Kansans are looking forward to a rare program when the Golden Trio entertains Thursday evening in the Disabled Veterans' Hall at 246 South Hill street. Another feature will be the community singing led by H. J. Brubaker. Roll call of the counties will add to the novelty and dancing and sociability will follow the program.

ST. JOHN TRUSTS IN ST. PATRICK

Film Comedian's Plea for Alimony Cut Comes up 17th Inst.

St. John will try again on St. Patrick's Day to get his alimony reduced.

Some months ago Judge Clock awarded Mrs. Lillian St. John $1500 a month alimony and a divorce from Al St. John, motion-picture comedian, and then went for a trip in the Orient. Yesterday the husband appeared before Judge Summerfield, declared trying to pay the alimony was ruining his health, that his finances would not stand it, and that he was broke. He pleaded for a lessening of the strain.

Judge Summerfield will conduct a hearing in the matter on the 17th inst.

LOVE PACT THEORY IS SCOUTED

Woman Killed Officer and Herself

Mildred Pearl Schutze

A MAD infatuation for Detective Lieutenant F. L. Pratt, which turned into despair at her realization that they could not be married, was the motive which drove Mildred Pearl Lloyd Schutze to send three bullets into the officer's body and then to end her own life, Captain of Detectives Home declared yesterday.

The theory that the couple might have entered a suicide pact was dismissed by Capt. Home with the statement that his investigation has failed to disclose anything relating to such a contract.

As far as the police are concerned the investigation into the murder of the officer and the suicide of the woman is at an end, he said. There will be no inquest, he declared, and Coroner Nance has already issued a certificate for the burial of the couple.

Capt. Home declared he did not believe the note found near the woman's body, which first led to the theory that the detective and Mrs. Schutze had entered into a death contract was genuine.

The shooting took place Sunday night at Avenue 35 and Pasadena avenue. The officer and Mrs. Schutze were on their way home after having spent the morning at Detective Lieutenant Pratt's ranch.

They had stopped the car and were talking earnestly, according to the police theory, when Mrs. Schutze whipped out a revolver and shot the officer three times, killing him almost instantly.

The woman then proceeded to the home of her former husband, L. P. Schutze, at 3584 Griffin avenue, and, retiring to a rear bedroom, swallowed the death potion. She left a note indicating a possible suicide pact.

The body of the detective is at the Wilshire mortuary, while that of the woman is at the Highland Park mortuary. Funeral services for the officer have not yet been

A Good Thing—DON'T MISS IT

Send your name and address plainly written together with 5 cents (and this slip) to Chamberlain Medicine Co., Des Moines, Iowa, and receive in return a trial package containing Chamberlain's Cough Remedy for coughs, colds, croup, bronchial, "flu" and whooping coughs, and tickling throat; Chamberlain's Stomach and Liver Tablets for stomach troubles, indigestion, gassy pains that crowd the heart, biliousness and constipation; Chamberlain's Salve, needed in every family for burns, scalds, wounds, piles, and skin affections; these valued family medicines for only 5 cents. Don't miss it

DRUG CAMPAIGN DINNER TONIGHT

Hundred District Leaders to Confer

Educational Work Program Planned

County Appropriation for Work Sought

Tonight at a dinner-conference at the Elks' Club more than 100 district directors will meet for a discussion of final plans pertaining to the International Narcotic Education Association's campaign in the residential section of the city.

Ingall W. Bull

The campaign, which will open Sunday, continuing throughout the entire week, will be city-wide in scope and its purpose is to enroll members and to enlist support for the big program of educational work which the association, under the presidency of Capt. Richard Pearson Hobson, is sponsoring.

Ingall W. Bull, Exalted Ruler of Elk Lodge No. 99, is chairman of the residential district for the campaign and as such will preside over tonight's special gathering of district directors.

DIRECTORS INVITED

Members of the association's board of directors and board of trustees have been invited to be present, these including United States Dist. Judge Bledsoe, Mrs. Hancock Banning, Charles C. Chapman, George I. Cochran, Arthur H. Fleming, Edward A. Dickson, Irving W. Hellman, William G. McAdoo, A. B. C. Dohrmann, John G. Mott, J. W. Jameson, Alphonso E. Ball, F. W. Braun, A. A. Daugherty, Mrs. F. W. Farwell, H. C. House, Harry Chandler, Malcolm McNaghten, G. G. Young, Will D. Gould and Bishop B. W. Stevens.

Among the speakers at the dinner-meeting will be Capt. Hobson, John G. Mott and Mr. Bull.

Under the chairmanship of Mr. Bull an organization of 1000 or more prominent men and women will make a thorough canvass in the city's residential section, the campaign set-up including 120 group directors and under these a precinct director assigned to each of the city precincts.

Headquarters of the association are in the Chamber of Commerce building.

INDORSEMENT GIVEN

Capt. Hobson, having surmounted the first obstacle in his efforts to procure for antinarcotic educational work an appropriation of $5000 from the Board of Supervisors, will make an effort to bring the matter to the further attention of the board today. Capt. Hobson appeared at the board yesterday, but the press of other matters prevented the board from reaching the request of the Narcotic Education Association.

The education committee of the Chamber of Commerce unanimously indorsed the request for the appropriation and a recommendation voicing this indorsement will be forwarded to the directors of the chamber at their meeting Thursday evening.

The County Council has passed upon the legality of such an appropriation by the county, holding that it could be made through the County Health Officer, although the money, should it be appropriated, will be used for purely educational purposes. It is the intention of the Narcotic Education Association to use the money, together with an additional $5000 city appropriation, to disseminate the Standard Bulletin No. 3. The two appropriations, according to Capt. Hobson, would make it possible to put a copy in each of the 200,000 homes in the city.

LOCAL SUIT ON DOHENY CASE NEAR

Motion for Injunction and Receiver Expected to be Filed Monday

A motion for an injunction and a receiver probably will be filed with the United States District Court in Los Angeles next Monday morning by the government against the Pan-American Petroleum Company. The action is planned in connection with recent exposures relative to oil land leases held by Doheny interests. The proceedings in Los Angeles will relate to lands in Kern county.

Charles N. Williams, clerk of the District Court, received a telegram yesterday from Atlee Pomerene and Owen J. Roberts, special counsel appointed by President Coolidge to prosecute the cases whereby the government plans to set aside leases to oil land held by the Department of the Interior, asking if they could be heard next Monday morning on a motion for an injunction and receiver concerning Kern county lands. They said they expect to file a bill in equity here at that time.

In reply to a telegram from Clerk Williams saying they could be heard then, the special counsel said they would be here Monday, provided they were not detained longer than they expect to be at Cheyenne. It is understood they left Washington so as to reach Cheyenne early this week.

E. L. Doheny will arrive in Los Angeles soon to decide whether or not he shall surrender his thirty-year lease on 1200-foot frontage and seven acres of Pier I of the municipal wharf at Los Angeles Harbor, the legality of which has been attacked by attorneys of the Municipal League.

Because of the grave question raised as to the right of the Board of Harbor Commissioners to lease any part of Pier I to anyone, Acting City Attorney Whitehead recommended to former Judge Charles Welborn, attorney for Doheny's Pan-American Petroleum Company, to which the commissioners granted the lease, that the company surrender the lease and accept a revocable permit. This arrangement was approved by the lease, and now awaits Mr. Doheny's approval.

Former Judge Welborn notified Acting City Attorney Whitehead yesterday that Mr. Doheny will arrive in Los Angeles soon.

The company already has expended or contracted to spend more than $1,000,000 in pipe lines, oil tanks, wharf and fire protection wall surrounding the seven-acre site, which is to be an oil export station from which the city expects to receive at least $30,000 a year in revenue from oil shipments over the wharf.

LECTURES ANNOUNCED

Announcement was made yesterday of two free lectures on Christian Science by John W. Doorly, C.S.B., of London, Eng., member of the board of lectureship of the Mother Church, the First Church of Christ, Scientist, in Boston. The lectures will be delivered as follows: Thursday, joint lecture in Philharmonic Auditorium at noon, and Thursday and Friday, in Fifth Church, [illegible] Hollywood Boule-

Theaters—Amusements—Entertainments

California
2ND AND LAST LAUGH WEEK
Douglas MacLean
IN RAYMOND HITCHCOCK'S COMEDY SUCCESS
The Yankee Consul
Also Hal Roach's Latest "Our Gang" Comedy
WORLD PREMIERE SATURDAY
JOHN BARRYMORE in "BEAU BRUMMEL"

4TH WEEK
Miller's
"The Great White W[illegible]"
With a famous cast of stars
A hundred celebrities and the
ZIEGFELD FOLLIES CHO[illegible]

BILTMORE— Mat. Tomorrow LAST
ZIEGFELD'S GREATEST SUCCESS
LEON ERROL in "SALLY"
WITH WALTER CATLETT.

SEATS TODAY 9 A.M.
For All Performances to and including Sunday Night, Mar[illegible]
SAFEGUARD YOUR COMFORT & YOUR PO[illegible]
BOOK—BUY EARLY!
JOHN GOLDEN Presents
LIGHTNI[illegible]
3 Years, New York 2 Years, Chicago 1 Year, [illegible]
THE PLAY THAT BROKE THE WORLD'S [illegible]
BILTMORE THEATRE Limited Engagement Beginning Mon., Mar.
PRICES NIGHTS Including SUN., Orch. $2.50, Bal. $1.50, $1.00 and $[illegible]
All reserved. 50c. WED. and SAT. MATS., Orch. $2.00, Bal. $1.50, $1.00
Second Bal., all reserved, 50c. MAIL ORDERS Given the same [illegible]
same to the box office window.

MOROSCO THEATER
The Season's Best Comedy Drama
Created a sensation in N. Y.
THE FAMOUS MRS. FA[illegible]
Breezy naturalness." Grace Kingsley, Times: "Hit at Morosco. [illegible]

PHILHARMONIC AUDITORIUM
JOSEF ROSENBLATT
FAMOUS CANTOR-TENOR.
WED. EVE., MAR.
PRICES 50c-75c-$1.00-$1.50-$2.00

Schools and Colleges

Information About Schools
The Times' School and College Bureau will secure complete information about any school or Education Training. Carefully compiled on file, from which source information can be obtained which will be helpful to you. THIS BUREAU IS FREE. Address, write or call the TIMES' Information Bureau, First street and Broadway—Metropolitan 0700—or leave your order at any of the TIMES' Branch Office information desks. Catalogs will be mailed to you.

TILE-SETTING Night Classes. 715 S. HOPE ST. BRICK-LAY
Secretarial Course MACKAY BUSINESS COLLEGE, 9th and Main
39th Year. An Exclusive Private School for Future Secretaries
LEARN ELECTRICITY NATIONAL AUTOMOTIVE [illegible]

Military

PASADENA MILITARY ACADEMY preparatory. Day Pupils admitted any time. ship and character training. Military, Athletics, Horsemanship. Training. Music. Every modern convenience. Catalogue R. Arc St., Pasadena. Phone Garfield 8134. Summer Camp.
URBAN MILITARY ACADEMY 20th YEAR A School of Distinction. [illegible]
PAGE MILITARY ACADEMY A Big School for Little Boys. The finest [illegible] its class in America. [illegible] session throughout the year. Send for catalog. D. No. 7, Box 688, Pasadena, Calif. Headmaster. Not best because largest, but largest because best.
San Diego Army AND Navy Academy "Division A" school under the War Department, and in the "A" classification of the Pacific Coast. Only two schools in Southern California to be awarded this honor, one of only two military schools in the United States to be awarded full membership on "Old Point" polo team. Davis, Pres., Pacific Beach, Cal.

GIRLS—Boarding and Day Schools
URBAN SEMINARY
A SELECT BOARDING AND DAY SCHOOL FOR GIRLS
High School, Grammar and Primary. Mixed enrollment. Six grades. Enroll now. Ocean Ave. at Montana. Phone Santa Monica [illegible]

Gardner School for Boys and G[illegible]
723 S. ALVARADO ST., NEAR WESTLAKE PARK
Los Angeles' leading day school. Small classes. Individual [illegible]
For terms Phone Drexel 6414—Between Gardens, Pico Heights

Girls of Junior High School Reform Le[illegible]

...nts—Entertainments

...nia SHOWS 11, 1, 3, 5, 7 and 9
...s MacLean ...
...IERE SATURDAY ... in "BEAU BRUMMEL"

...ller's
...reat White Way ...h a famous cast of stars ...red celebrities and the entire ...LD FOLLIES CHORUS

...Tomorrow LAST WE... ...REATEST SUCCESS ...OL in "SALLY" ...ATER CATLETT.

...DAY 9 A. M. ...cluding Sunday Night, March ... ...MFORT & YOUR POCKET ...UY EARLY! ...LDEN Presents ...TNIN... ...Mon., Mar. 17...

...HEATER BROADWAY NEAR ...
...US MRS. FAI...

...ORIUM 5th at Olive ... WED. EVE., MAR. 12 ...NBLATT PRICES-50c-75c-1.00-1.50...

...and Colleges
...BRICK-LAYIN... Mon., Wed., Thurs. 2828 WHITTIER BLVD.
...OLLEGE, 9th and Main Str...
...NATIONAL AUTOMOTIVE SCHOOL 4002 S. Figueroa Street.
...Military
...LITARY ACADEMY
...ing and Day Schools
...SEMINARY
...for Boys and Gi...

Girls of Junior High School in Reform League

The fate of the lip stick, ... overworked powder puff and ... high-heel shoe hangs in the ... ance at Le Conte Junior ... school, these three ... the make-up of the modern ... school girl being ... consideration yesterday ... organized meeting will be ... regular meeting ... day afternoon, at which ... cers will be elected and the ... policy of the league ... "The league will ... early date a general ... ard and the cause of ... the powder puff and the high ... shoe," declared Miss ... man, vice-principal ... "It appears certain ... adoption of the ... the curtailment of ...

Theaters—Amusements—Entertainments

CRITERION THEATRE — 2:30 and 8:30 Daily. Seats at Box Office or Birkel Music Co.
SCARAMOUCHE —Rex Ingram's mighty Metro masterpiece. Positively Closes Sunday Eve., Mar. 16 LAST 6 DAYS
A Story as great as the Star! NORMA TALMADGE in "Secrets" March 20th with Eugene O'Brien Directed by Frank Borzage

LOEW'S STATE
Richard Walton Tully Presents "FLOWING GOLD" Suspense Thrills Action! Milton Sills, Anna Q. Nilsson
ARTHUR KAY ... KNICKERBOCKER SYNCOPATERS Ray Paige Conducting
They're coming to Loew's State Next Saturday — To dazzle all Los Angeles "Lilies of the Field" with Corinne Griffith & Conway Tearle and a stunning cast

MILLY'S — Richard BARTHELMESS in "21" — Mermaid Comedy "UNCLE SAM" — POPULAR PRICES!
Douglas Fairbanks in TODAY ALHAMBRA "MARK OF ZORRO" POPULAR PRICES
FAMOUS 50 BURBANK BABY DOLLS — BURBANK THEATRE 6th & Main

...NON ATHLETIC CLUB
BOXING TONIGHT
MAIN EVENT BILLY KENNEDY vs. EDDIE MACEY
SEMI-WIND-UP Young Nationalista vs. Frankie Grandetta
FIVE HIGH-CLASS PRELIMINARIES.
Tickets, 8th and Santa Fe. Gallery, $1; Reserved Section, $2, ... including War Tax. Section Reserved for Ladies. Santa Fe cars east on Seventh or Vernon Ave. Cross-town.

PHILHARMONIC AUDITORIUM Olive at 5th
L. E. Behymer presents in Farewell Recital
JOHN McCORMACK
Best Beloved of Singers
Tickets at the West Box Office, Auditorium Bldg.
IN JOINT RECITAL
HAROLD BAUER Pianist — JEAN GERARDY 'Cellist
... $1.50, $2.00, $2.50, plus tax. On sale West Box Office.

The Clune BROADWAY 528 So. Broadway
THE MAN FROM BRODNEY'S
BY GEORGE BARR McCUTCHEON
A remarkable cast—the star of "Covered Wagon"— J. WARREN KERRIGAN ... ALICE CALHOUN, PAT O'MALLEY, WANDA HAWLEY, KATHLEEN KEY. 11 to 11 daily. 35c, 55c; children, 10c.

HILLSTREET THEATRE — ORPHEUM CIRCUIT 8th and Hill 12:45 NOON—CONTINUOUS 11:30 P. M. Vaudeville and Photoplays
B. C. HILLIAM & CO. ... LUSTER BROTHERS
BERT LAHR & MERCEDES "What's the Idea"
Exclusive Photoplay "MODERN MATRIMONY" Starring OWEN MOORE
Sat. Night, Sun. and Hol. 65c — Children, Any Seat, Any Time 15c — ANNIVERSARY WEEK BEGINNING NEXT MONDAY

MASON—TONIGHT DAVID BELASCO Presents Mats. Wed. & Sat.
DAVID WARFIELD as SHYLOCK in THE MERCHANT OF VENICE

GRAND AVE THEATRE Grand Between 7th and 8
NOW PLAYING—THE SENSATIONAL HIT "A NAUGHTY NICE GIRL" Every Night at 8:30. Matinees Wed. and Sat. at 2:30.

EVERYBODY'S DANCING to HERB WIEDOEFT'S CINDERELLA ROOF ORCHESTRA

"AS A MAN LIVES" With Gladys Hulette, Frank Losee, Robert Frazer. Continuous Daily 1 to 11. Sunday 12 to 11 P.M. — A TREAT FOR THE KIDDIES Mlle. Roberta's Animals

... THEATER — WHITE COLLARS — Edith Ellis' Comedy of Family Life.

PLAYDOM

A WARFIELD ELEGY

'MERCHANT OF VENICE' SHOWS POIGNANT FEELING

By Edwin Schallert

And now we have Shakespeare as a show. That's the new angle exploited, developed and finally made manifest here by David Warfield and David Belasco. With such a combining of talents, what chance indeed would any modern fabricator of plays have in competition with the bard?

The glowing result, which is at the Mason this week, is a production of "The Merchant of Venice," —classic of the repetoire of Robert Mantell, Walter Hampden, Fritz Leiber and others—which will play for two weeks just like any other familiar popular attraction, be it the "Passing Show," "Sally" and "So This is London."

I'll venture that nothing will maintain a bigger interest either for the theatergoer during the ensuing fortnight. The Warfield magnetism is well known. He could appear in one of Ben Johnson's antiquated classics and draw a full house, or he could choose something as modernly antique as "The Old Homestead" and they would pack the auditorium to the doors.

Warfield is Warfield; and Shakespeare is Shakespeare, and truly the twain have met.

"The Merchant of Venice" as Belasco stages the play, and as Warfield portrays the character of Shylock is not to be compared, of course, with the classical tradition. It requires indeed on the part of the schooled a singularly open mind.

The play is really more like a poetically-tinted "Kismet" or, better still, "Omar, the Tentmaker."

Something there is, truly, of almost oriental inflection of beauty to the way that the scene of Jessica's elopement is carried out. The setting, the carnival that treads into the precincts of the Jewish quarter of Venice, the flavor of the Far East in the hymns and canticles that are sung, the lanterns and the colored symbols on the dwellings and the synagogue, each and every one suggest a significance that is remotely and exotically enchanting.

The meaning that Warfield gives to the character of the tortured money-lender is something altogether new. He lacks entirely the rigorous and discreet elocutionary poise that distinguishes Shylock as a sort of classic symbol of his race. Instead, he offers human adaptation that while, at times, it is wild and unrestrained and even vocally slightly rasping, is still so full of suffering and sorrow and of devastating woe that the poignancy literally stabs you to the heart. In the courtroom scene he attained his most thrilling height—one that brought him the triumphal applause and curtain calls.

I have never known so much of superficial interest to be concentrated in a single performance of Shakespeare. The very scene of Jessica's elopement, that I have mentioned, was just an index to the quality and ingenious attractiveness of the performance as a whole, heightened by a general harmony of lighting, music and staging.

Let Belasco mix up his effects as much as he choose, flinging together realism, idealism and impressionism at will, yet when you sum up everything he does get an effect.

Warfield and his aides are all valiant. They put a heart into the play.

The company in the support is of the evenest that one hears in Shakespeare on any occasion. The Bassanio, the Lorenzo, the Jessica, the Gobbos father and son were of the best.

The Portia of Mary Servoss is a study on its own account, though it may not meet with the approval of all who strictly view the conception.

I remember Miss Servoss when she played in "Upstairs and Down" some seasons ago at the Morosco, and I never expected to see her in Shakespeare then. The best recommendation that I can give her interpretation is to say that although she seemed familiar as a personality, I could not place her until I looked at the program. She has charm, radiance, and a distinctive sort of beauty. She did the court-room scene with a lovely and fervent distinction. That she was fully and completely Portia I do not say, but she was interesting every moment in the role.

For musical eloquence none of the others equaled Jerome Lawler as Bassanio. His voice is rich in depth of tone and he recited the lines with taste.

Helen Stryker kindled a flame of beauty as Jessica. Percival Vivian was a thorough if exaggerated clown and doubled as the jester.

Fuller Mellish offered a rare simulation of age as Old Gobbo. Herbert Ranson was in the mood of Gratiano, and Betty Murray expressive as Nerissa. Edwin Brandt appeared as Antonio.

And truly it will be worth your while to see this play and to fall under the pathetic influence of the Warfield characterization.

BARITONE WINS FAVOR IN RECITAL

Large Audience Greets Werrenrath in First of Two Programs

That splendid American singer, Reinald Werrenrath, gave his first of two recitals here last evening before a packed house at Philharmonic. That the evening was an artistic success as well was evidenced by the large number of encores which Mr. Werrenrath presented.

A Werrenrath concert is one of those events which leave the listener in a singing mood, feeling pretty happy with the world, and with a certain type of inspiration. The concert last night was all of this, and the unbounded enthusiasm which is a part of the singer seems to be contagious with the audience.

The famous and lovely Italian song "Caro Mio Ben," by Giordani, was Mr. Werrenrath's first number; he followed this with "Che Fiero Costume," by Legrenzi. Then came two old English, or rather, one of them was old Irish, numbers. These, "Over the Hills and Far Away" (arr. Wm. Arms Fischer) and "I'll Sail Upon the Dog-Star" (Purcell) are a type in which Mr. Werrenrath is particularly at home.

It is in such songs as the last group which have won for the baritone such fame as is his. Sanderson's "Draumadoor" has in it a yearning quality; "Lone Dog" by Erlebach he succeeded in making almost popularistic. He never fails to win favor with "On the Road to Mandalay" and such encores as "Duna," "Drink to Me Only with Thine Eyes" and "Kashmiri Song."

It is his splendid vocal buoyancy, his fine clear-eyed Americanism, his flawless enunciation, which make a special appeal with each song for its message-content—a virile type of sentiment, which are the essence of the Werrenrath interpretation. His voice in its quality has much life and color, but aside from this—is not extraordinary. Every now and then there is a bit of nasal quality.

In "Boots" from the poem by Kipling, with music by Falman, he seemed not quite sure, and an even more gripping effect than he obtained was quite possible. In certain of his numbers he achieved that softness which is almost sacred, and in the quieter passages of "Duna" he colored his voice till it resembled the resonant tone of the viola.

In Real Breeze Comedy of Season

Douglas MacLean and Patsy Ruth Miller

Mr. MacLean is the star and Miss Miller the leading woman in "The Yankee Consul," which has been held over for second week at the California Theater.

Dance Revue Featured on Pantages Bill

An average program of entertainment is billed at Pantages this week. For that reason it is somewhat difficult to select the headline act, but as far as amusement and interest are concerned the J. Frances-Haney revue wins the blue ribbon. Real snappy steps and catching songs are the attraction while a quartet of male dancers and a bewitching maid compose the cast. A clever dance interpreted by one of four men featuring a tramp-shoe step is the riot of the show.

Probably what can be considered the second best act is a program presented by the Diehl Sisters, two very clever singers and dancers. Their bits of song and foolishness make a well-rounded act in spite of the fact that the offering seems a little unrefined in parts where suggestions of mule antics are exposed. Elsie Clark, known in the phonograph world as an artist in both popular and special songs, received a greater portion of the applause yesterday afternoon for her renditions of musical successes. She has a distinct personality which she injects into her selections.

Sam Howard and Lillian Norwood in their presentation "Esther from Pittsburg," demonstrate how useless it is to use antique remarks and supposedly witty sayings before a trained audience. Although the pair features a dialogue skit, the dancing and song part of the presentation is the only part to their credit. Holland-Dockrill Company have an exhibition of horseback riding comprised of the usual acrobatic performances and beautiful white horses.

Closing the vaudeville performance is Herberta Beeson, a male tight-wire dancer. During the entire act, the audience is led to believe that the performer is a woman and from that angle the stunts are judged to be good for a woman—but when the girl adornments are removed, the big kick is eliminated. "Loving Lies" is the motion-picture attraction with Monte Blue and Evelyn Brent in the leading roles.

STEEB SCHOOL PUPILS PLEASE IN RECITAL

Intermediate and junior students of the Olga Steeb Piano School were presented in recital at the Ebell clubhouse, Saturday evening, by affiliated teachers of the school.

Noteworthy among the selections on the varied program was the beautiful impressionistic number, the "Dance," by Debussy, which was given a charming rendition by Alice Kay, a pupil of Lillian Steeb. Two other students of Lillian Steeb were also heard, Harriet Outcault giving a good interpretation of the Chopin Nocturne Op. 15, No. 2, and Ruth Elliott rendering two Chopin numbers, the F minor Nocturne Op. 55, No. 1, and the Waltz in E minor.

Edith Bokenkrager presented three pupils, Esther Beer, Florence Estep and Virginia Cunningham, all of whom displayed musicianly qualities. Of especial interest was the characteristic number played by Miss Cunningham, the "Pompadour's Fan," this being the work of Charles Wakefield Cadman.

Three Artists Offer Recital at Gamut Club

A novel recital was given at the Gamut Club auditorium Friday evening, in which Frances Wagner presented a program of her own writings. Mrs. Wagner was assisted by Joseph Jean Gilbert, flutist, and Emile Ferir, viola, both of whom are members of the Los Angeles Philharmonic Orchestra.

Mr. Ferir, who is a solo player with the local organization, rendered two groups of numbers, notable among them being the "Dernieres Feuilles," his own composition. He also played three other pieces of his own writing, these being the "Le Menetrier," the "Crepuscle d'Orient" and the "Caprice Basque." His first group contained three quaint airs of the seventeenth century, and depicted well the musical style of that era. The Adagio, tty Aristo, and "La Musette," by Marias, contained an effective use of double stops, the pedal point effect in the latter number being particularly noteworthy. Alice Coleman Batchelder furnished a fine sympathetic support in the accompaniment to all of her numbers.

Of Mr. Gilbert's selections the "Cantabile et Presto" was perhaps the finest, for in this he warmed up to his instrument more than in any other. This composition was particularly well adapted to the flute, for it brought out not only the brilliance, but also the fine sustained effects of which the instrument is capable. Among other numbers especially worthy of mention were the solo, Op. 34, by Altes, the "Premieres Tendresse," by Eugene Lacroix, and "Romance," by Philippe Gaubert, which contained some good thematic material. The accompaniment played by Fannie Lott to this selection was particularly commendable.

Mrs. Wagner, whose poems displayed a beautiful lyrical quality and manifested great beauty of thought, was well received, but she seemed to have some difficulty in making her voice heard, because of conflicting sounds in other parts of the building.

Notable among her compositions were "Pan's Lay at Dawn," (a rhapsody,) and the "Ode to the Flute." The latter number is dedicated to Mr. Gilbert. She also read three other groups, "Lyrics," "Nature Etchings" and "Child-Life Sketches," of which the last group was especially enjoyed by the audience. It consisted of two poems entitled "Play Hours" and "Goin' to be 'Dopted."

Baby Musical Comedy Heads New Program

Bringing a welcome combination of humor and song, B. C. Hilliam and the six members of his company present a very much condensed musical revue as the feature of the new Hillstreet program. The offering is called "Hilliamesques of 1923," and moves speedily along from song to dance, and back to song again.

Hilliam is responsible for a number of recent musical successes, excerpts of which are included in this act. However, most of the numbers were written especially for this offering. Three clever girls who dance and sing, and three clever young men who sing and dance, compose the supporting company. The act closes with a miniature musical comedy.

Bert Lahr and Mercedes have packed up their own particular brand of humor and moved it over to the Hillstreet for another week here. They seem to be just as funny as they were last week on Broadway. If you haven't heard Bert sing "Peggy O'Neil," there's a good laugh in store for you.

A variation of the old country gentleman looking for fun and the young city girl looking for old country gentlemen is presented by Pat Barrett and Nora Cunneen. The two are well supplied with wise cracks and manage to keep a continual chuckle running around the house.

William LeMaire and Carol Ralston present "A Bad Move," which doesn't indicate the nature of their act at all. LeMaire did the same skit here recently with a man in Miss Ralston's place. It's a black-face act that is still good for a laugh.

The Luster brothers open the bill with an interesting exhibition of acrobatic contortions. The five Avalons close the bill with a series of novelties, spending most of their time on double wires.

FLASHES

NEW PLAY FUNNY

"NAUGHTY NICE GIRL" IS NICE NAUGHTY PLAY

By Grace Kingsley

If you want to be truly thrilled and shocked and amused—and, of course you do, especially shocked, be sure and go down to the Grand-avenue Theater and see the brand new play of Wilson Collison's called "The Naughty Nice Girl," which had its premiere last night. The Grand-avenue Theater, by the way, has doffed its highbrow airs along with its name of Fine Arts Theater. So now you know the cozy little playhouse I mean. "The Naughty Nice Girl" is a nice-naughty play.

"The Naughty Nice Girl" is "The Taming of the Shrew" and "The Misleading Lady" with a paprika Petruchio and a cocktail Kate. It is these plays brought right down to the minute—which means a lot of fresh and rather wicked twists in the second act. The place the lady is carried off to isn't the hero's house nor yet a mountain cabin, however, but a boathouse.

Just as you are yawning and saying, "Old stuff," when the lady tugs at her chains after being kidnaped—yes, the parallel to the "Misleading Lady" even goes as far as the chaining episode—plunk! the dear old vehicle goes into high and gives you a shocking thrill. For the lady calls his bluff, chases off the friends come to rescue her, and—now hold on tight!—calmly appears in night array. He starts taking off his coat, after turning into a poor babbling idiot of a lover, and she slips toward the bed, after telling him it is a narrow bed for two! He says, "By gawd, I believe you'd go through with it!" rushes from the room, and the lady has hysterics!

If the police allow "A Naughty Nice Girl" to live, I can see it doing a thriving business. It should live, because its shocks are really honest ones; it deals in very little insidious dirt such as is dispensed in "The Demi-Virgin" and such snicker seducers. There is another new twist, too. The man tells the girl in that second act, at the beginning that after all she isn't at all the sort of girl he wants to marry, and that she isn't even pretty! and some excellent hokum.

As for lines, there are a few grams of epigram.

Of course it is hard to believe in a hero from Nevada with its Reno being so unsophisticated as this one; and I really wonder if the door-knob in the first act will stand the strain of the run of the play, as the hero has so many false starts to leave the apartment of the naughty-nice heroine.

Ever since Gertie's garter was got, Marjorie Bennett has been playing hard-boiled ones. This time she is the wicked society girl; and I must say she has grown delightfully clever in this sort of a role. She comes mightily near being the star of the show even in this minor role, with her beauty and her telling delivery of spicy lines. I don't suppose now that Marjorie will ever be won from the error of her (stage) ways. We hope not anyhow. She is a wise-cracking flapper in this play.

Antonetta Lloyd is the salamander society girl who insults the hero, causing him to want to steal her. She is charming and effective at moments and natural and unstagey all the time. But she doesn't quite suggest the girl that all the men would want to steal. She doesn't sparkle enough.

As the hero from-the-west-where-men-are-men, Hugh Huntly completely fills the bill, also the eye. Any girl he stole would surely want to stay! William Burress, who made such a profound impression in "The Adding Machine," proves equally valuable in a good old hoke role of a social secretary, which he makes highly amusing. Taylor Graves has one of those dapperly ineffectual character roles in which he excels. Dorris Kemper, Ruth Hill, Frank X. O'Leary and Leo Curley are all round pegs in round holes.

PLENTY OF GOOD ACTS AT ORPHEUM

The bell-ringers hang up a record for numbers at the Orpheum this week.

The Orpheum bosses must have had an awful time dealing spots to the artists, because practically every act is a headliner. The Cansinos, Frances White, Karyl Norman, Felix Adler all are entitled to the upper case stuff, and the rest page the caps too.

That Jitney Jill, Frances White, hasn't added much to her repertoire, but doesn't need to. "Ohio," "Chinese Blues," a new love song, and others compose her program, and her dollie wardrobe shames Paris.

Those heavenly steppers, the Cansinos, Elisa and her four equally talented brothers, stage the most gorgeous dance program imaginable. Elisa lets the little brothers do a lot of the work, but at that she is a whirlwind of grace whenever she is ever on the stage. The Spanish ballet and Gypsy dance are full of varve and abandon.

Everybody is fascinated by Karyl Norman, either with or without his and her own consent. This boy has a charming personality, and his voice is exquisite. He gave us a new song—either a sister or a brother song, I don't know which, to "Nobody Lied." The new one is called "Nobody Loves Me."

New faces on our old Broadway belong to Arthur Henry and Leah Moore, who turn loose a bunch of wise cracks, novel dances and bright songs. Miss Moore is both chic and chicken; and the pair are as nice looking and smart a brace of comedians as we have seen.

Tripping along after the Cansinos, Felix Adler tells us he is broadcasting via KIKE, and he gives us a laugh with his automobile love song, after which the radiant Frances Ross rollicks on for a song or two. They have an amusing ventriloquial burlesque. The act has been seen here before, however, and these two king-pin entertainers should get new material.

A silly ass Englishman is done by Basil Lynn, fed by William Howland. The pair have been doing this act so long that Lynn ought to take out naturalization papers overseas. It is funny enough, however, to get the laughs from those who have missed them other trips; and they warble a song or two nicely.

Basil Lamberti in "Lambasting the Xylophone," does. If you like that sort of thing, it's just the sort of thing, etc.

Theaters—Amusements—Entertainments

GRAUMAN'S METROPOLITAN
RICHARD DIX HERO OF "THE TEN COMMANDMENTS" LOIS WILSON HEROINE OF "THE COVERED WAGON" IN WILLIAM DE MILLE'S "ICEBOUND" A PARAMOUNT PICTURE. The Pulitzer Prize play of the year
THE GREAT CREATORE NEW PROGRAM.
Saturday POLA NEGRI in Herbert Brenon's "SHADOWS OF PARIS"

GRAUMAN'S MILLION DOLLAR
We must let it go! Rush-Los Angeles-RUSH Last week of the picture they rave about
Gloria Swanson in "The Humming Bird"
Directed by Sidney Olcott Paramount's Cyclonic Hit!

LAST 2 DAYS "Under the Red Robe" ENDS WEDNESDAY
GRAUMAN'S RIALTO
You wanted more—here it is!
BEGINS THURSDAY JAMES CRUZE'S MASTER ROMANTIC COMEDY "THE FIGHTING COWARD" WITH ERNEST TORRENCE, CULLEN LANDIS, NOAH BEERY, PHYLLIS HAVER A PARAMOUNT PICTURE. CONTINUED ENGAGEMENT

GRAUMAN'S EGYPTIAN THEATRE HOLLYWOOD
ALWAYS GOOD SEATS MATINEES 2:15 TWICE DAILY 8:15 SEAT SALE 2 WEEKS IN ADVANCE
THOUSANDS Are Being Thrilled Daily by the
A Cecil B. DeMille Production. Story by Jeanie MacPherson
"10 COMMANDMENTS"
AND SID GRAUMAN'S MASTERFUL PROLOGUE "A NIGHT IN PHARAOH'S PALACE"
SEATS AT BARKER BROS., BIRKEL MUSIC CO. and at THEATER BOX OFFICE.

Twice Daily 2:30 and 8:30 — Sunday Mat., at 3 P. M.
Her triumphs are the pride of the entire cinema world. As a world-famed star said yesterday: "We players on the screen should be as proud of Lillian Gish as the stage is of its Eleonora Duse."
LILLIAN GISH in HENRY KING'S Production of "THE WHITE SISTER"
MISSION THEATER BROADWAY AT NINTH

MAJESTIC NINTH NEAR BROADWAY — 2nd Week — Matinees Wed. and Sat. THOMAS WILKES Presents
THE NEW YORK COMEDY STAR WALLACE EDDINGER In His Great Comedy Success "Captain Applejack" The Laugh Hit of the Season

Orpheum ORPHEUM CIRCUIT VAUDEVILLE — MATINEE DAILY, 15c-75c Evening, 25c to $1.00 Ex. Sat., Sun. and Holidays Phone 872-214
FRANCES WHITE | THE CANSINOS
LYNN & HOWLAND HENRY & MOORE Felix ADLER & Frances ROSS BLANCHE SHERWOOD & BRO. BASIL LAMBERTI
KARYL NORMAN

PANTAGES— SEVENTH AT HILL "AMERICA'S FINEST" —VAUDEVILLE
J. FRANCIS HANEY, HELEN STEWART THE STAGE DOOR JOHNNIES
BERTA BEESON—ELSIE CLARK WITH NELSON STORY—DIEHL SISTERS—HOWARD & LANGFORD—HOLLAND DOCKEREL AND THEIR BEAUTIFUL HORSES.
MONTY BLUE in "LOVING LIES"

Awnings on the Electrical Home

—built and installed by the Wm. H. Hoegee Company, serve to add a third and very useful floor to the Home and give the finishing touch of color to a beautiful building.

Distinctive awnings provide both protection and beauty and insure architectural effects that can be produced in no other way.

This company specializes in the production and installation of awnings of highest quality—designed always to insure architectural harmony.

Orders for awnings placed NOW will insure against delay during the rush season.

WM. H HOEGEE CO.

138-140-142 South Main St. Phone 821-031

Camping Equipment, Canvass Goods, Tents & Awnings, Sporting Goods.

LOOK! *An Unusual Offering of*

Electric Irons

Complete with cord and stand

Sold regularly, and a big value at $6.50. While they last..... **$3.95**

Don't Overlook Our

Washing Machine Bargains

Wood tub machines, $115.00 value $75.00
Cylinder type machines, $145.00 value ...$98.00
Copper tub, oscillating type machines, $135.00 valbe $85.00

Don't Overlook This
"UTENCO"
Ironing Machine
$175.00 value, on sale here for
$148.75
The Ironer That Irons Everything

VACUUM CLEANER SPECIALS

$74.00 Hoover	$48.00
$65.00 Hoover	39.00
$60.00 Ohio	46.00
$60.00 America	34.00
$55.00 Eureka	46.00
$45.00 Hot Point	29.00
$43.00 RexVac	27.00

Only a limited number of these floor samples to be had at these special prices.

W. C. BAILESS

531 West 8th St. Phone 881-777

Investigate our easy payment plan.

at your service—

WHAT a wealth of modern time savers and comfort makers have been assembled at the Electrical Home in Hollywood Under the Cross.

Tireless servants, ready day or night to minimize labor, ready to create cooling breezes, ready to create warmth, ready to do the drudgery.

And at this home, the ideal of practical artists of architecture, furnishings, decorators and electrical equipment firms, there stands a Studebaker motor car.

It has proven just as ready, just as tireless, just as efficient and modern as the fine ideas incorporated in the dwelling place.

It was chosen for that reason—a fit example of modern motor car design and engineering—representative of the ideals of a firm seventy-one years old in building fine transportation carriages.

We invite you to take a ride with us—handle the wheel yourself if you like but, by all means, know what Studebaker offers in the fine car field, for the day of high prices for fine cars is past.

PAUL G. HOFFMAN CO. INC.

Figueroa at Pico Street.
6116 Hollywood Boulevard.
150 West Jefferson Street.
Inglewood, 240 N. Market.

How to get there—

Hollywood Boulevard to Cahuenga Avenue, then north to Odin Street—Under the Cross.

LAWN SPRINKLER SYSTEM AT THE HOLLYWOOD ELECTRICAL HOME INSTALLED BY
S. & W. LAWN SPRINKLER CO.
F. J. SMALLEY, Jr. C. J. WARD
Automatic Sprinkler Systems for Lawns and Gardens, Greenhouses, Orchards.
PHONE 750-181 2308 W. WASHINGTON ST.

Attractive Display Visited by Thousands

Demonstration Building of Electrical Interests

Visitors are standing in line daily to view latest household devices that are being exhibited.

ELECTRICAL HOME OPEN ANOTHER WEEK

Twenty-three thousand persons had inspected the Hollywood electrical home at Cahuenga avenue and Odin street up to noon Monday, committees reported at the luncheon of the Los Angeles Electric Club at the Biltmore yesterday. On Sunday alone 3200 visitors stood in line waiting their turn to pass through the building and there was still a waiting line when the home closed for the evening at 10 o'clock.

Because of the interest and attendance it has been decided to keep the home open for another week. The original closing date fixed was the 17th inst., but those in charge do not believe it will be possible to show the home to those desiring to see it within that time and arrangements are being made for the additional week. Attendance is increasing daily and the committee expects to receive a total of 75,000 visitors before the closing.

LIGHTING ATTRACTS

The exterior lighting of the electrical home is attracting exceptional interest. The powerful flood lights throw the white building, with its picturesque architectural lines and striking awnings, into bold relief against the background of the Hollywood hills, so that it may be seen for a number of blocks.

More than fifty household devices by which electricity may be made to lighten household duties are on display and very general interest is being shown in the thorough instalation of convenience outlets which permit an electrical attachment practically at any point desired in any room.

The home is being sponsored by the organized electrical interests of Los Angeles, represented in the California electrical co-operative campaign by the Electrical Club and the Los Angeles Contractors' and Dealers' Association.

SCHOOL IDEALS TOPIC

Dr. R. B. Von KleinSmid, president of the University of Southern California, was the speaker at yesterday's luncheon of the Electric Club, speaking on "The Dynamics of Education." Unless men in high places in our government get down to business, Dr. Von KleinSmid said, there is the possibility that the people may lose faith in a democracy. "This is got a time to monkey with government," the speaker said, maintaining that the important factor in the education of the period is not how many students are in the schools and universities, but what they are being taught and the character and ideals of the men and women who are teaching them. There has been enough he said, of the education of destruction and the perplexities of the time call for the education of construction.

"I am mostly interested," he said, "in the character of the men and women who are teaching the 22,000,000 boys and girls who daily attend our schools. Our problem is not alone to overcome illiteracy, but to be sure that in doing so we teach constructive effort and ideals. The teachers of today must be sound and sane and helpful, devoted to the weal instead of the woe of mankind."

LAND PROJECT ON PROGRAM

Officials of the Pahvant Land Company wil be in charge of the program of the Commercial Board luncheon at the Biltmore today. Marius De Brabant, assistant general traffic manager of the Union Pacific System, will be chairman of the day. S. A. Greenwood will speak on "Utah's Southwest Empire," and Dr. George P. Clements, manager of the agricultural department of the Los Angeles Chamber of Commerce, will discuss "The New Wisconsin of the West."

PETS FREE TO JOURNEY

Leading Canines, Cats and Canaries May be Shipped by Partial Lifting of Plague Quarantine

Prominent visiting dogs-about-town with important engagements in Asheville, White Sulphur Springs and other eastern spring resorts sighed with relief yesterday when it became known that hoof-and-mouth disease quarantine regulations had been so altered as to permit their passage through Arizona, Nevada and Utah.

For a time it looked as though nothing but a trip via the Panama Canal could save the spring itineraries of these canines and their masters and mistresses. Immediately upon the outbreak of hoof and mouth diseases in California strict embargoes against animals of any kind from this State were placed by neighboring States. Dogs, cats, parrots, canary birds, rattlesnakes—all were barred at the State line.

Fair women wept at railroad stations, strong men cussed, harried baggage masters faced nervous prostration and drawing-room reservations were cancelled.

"Why I've seen whole parties of eastbound tourists turn in their tickets and leave the station because we couldn't check the dog," one baggage master said yesterday. "One man came in here last week with an airedale. He was in a big hurry to get back to Philadelphia. When he found out he couldn't check the dog he postponed his trip until Wednesday, and went out to find a boarding place for his hound."

Regulations have been lifted now so that it is possible to get pets through the quarantine under certain conditions, it was announced yesterday. Southern Pacific and Santa Fe passengers are allowed to check them with the understanding that Arizona inspectors will examine them at Yuma or Needles, and if they find cause dip them in disinfectant.

The Union Pacific has to meet the regulations in Utah. This State requires a permit from its own authorities for each animal destined for a point within the State, but do not interfere with those destined for points beyond.

TWO YOUNG EDITORS

Harry Moore and Carl Dudley, 12 and 13 years of age respectively, of Ventura, publish every Saturday the Saturday Evening Boast. It is a bulletin newspaper devoted to humor. The paper sells for 5 cents a copy and is said to have a considerable circulation.

MISS BOYD REPORTED SEEN IN OREGON CITY

WOMAN MISSING FOR MONTHS SAID TO HAVE RECENTLY LEFT NORTH BEND

Interest in the search for Miss Margaret Boyd, mysteriously missing from her home in Redondo Beach since November, and the object of a nation-wide search, was renewed yesterday following the receipt of a telegram at the Sheriff's office here from F. R. Jackson of North Bend, Or., stating that he was certain that the missing woman had been employed lately in the Oregon city. According to the telegram from Jackson, Miss Boyd left North Bend recently for Pocatello, Idaho.

The missing woman, until her disappearance, served as secretary to Charles Cheney, 613 Esplanade, Redondo Beach, an architect for the Palos Verde project. Her home was said to have been in Toronto, Can.

HELMS ASSIGNED TO HELP JUDGE KEETCH

Capt. W. T. Helms, recently appointed a deputy district attorney, yesterday was assigned to calendar work in Judge Keetch's court by Dist.-Atty. Keyes. Capt. Helms was a deputy in the same office from 1910 to 1916, when he left the office to run for District Attorney. He was engaged in the private practice of law from that time until his reappointment. Forrest F. Murray also was appointed a deputy and was assigned to duty in Justice Court.

After You Have Inspected
Kitchen Aid At the Electrical Home

Telephone Met. 5544 and
We Will Demonstrate
In Your Own KITCHEN

For complete details about "Kitchen Aid" see Page 102 of February "Ladies' Home Journal" and Page 79, Feb. "Good Housekeeping."

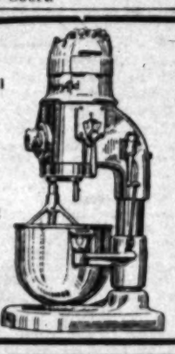

Hobart Sales Agency
419 So. Los Angeles St.
Easy Terms *No Interest*

Floors for Hollywood Electrical Home Installed by

JOHN JOHNSON FLOOR CO.

CONTRACTORS

Hardwood Floors Old and New

6812 Santa Monica Blvd., Hollywood, Cal.
Established 1906 Phones 476-503 and 476-401

Do You Stand on a Chair

every time you connect your toaster, iron or cleaner?

Do you move the washing machine every time you use it because there is no socket near by?

CONVENIENCE OUTLETS IN EVERY ROOM

Do you remove a lamp every time you use your sewing machine?

A few CONVENIENCE OUTLETS properly located will stop all this bother. The CONVENIENCE OUTLET is simply a place to use electricity, located at the point of use. There should be at least one in every room.

The cost of Convenience Outlets is small, particularly when their installation is carefully planned. Any electrical contractor - dealer is prepared to give expert advice.

SOUTHERN CALIFORNIA EDISON COMPANY

Your **Home Should be an Electrical Home**

Visit the Electrical Home Then Visit Us

—and we are glad to tell you why it should be.

22 years of experience in this work assures you of dependable, friendly service.

Drop in!

Newbery Electric Corpn. *726 So. Olive*

Visit the Hollywood Electrical Home

IT IS AMAZING—
REVEALING—
ELECTRIC

See how a home may be made serviceable

Then Visit Our Store

and see our complete line of all standard electrical devices and modern labor-saving appliances.

Electric Lighting Supplies C.F. BAKER
216 WEST THIRD ST BETWEEN SPRING AND MAIN
Telephone 873-781 Open Saturday

We Carry a Complete Line of Fahnestock Radio Sets and Supplies. Drop in or arrange for a practical demonstration.

Make Your Garden Brighter

Plant Flowers From "FLOWERLAND"

—Every garden must have shrubbery—in selecting shrubbery think carefully, choose wisely and buy where you can select varieties adapted to your requirements.

—At "FLOWERLAND" Third Street and La Brea Avenue—Five acres of space is stocked with quantities of shrubbery.

DECIDUOUS FLOWERING SHRUBS 75c Each

Owing to their variety of color and profuse blooming qualities, these shrubs are a splendid addition to any garden.

LILAC —Purple
FLOWERING ALMOND —White and pink.
BRIDAL WREATH —Clusters of white.
WEIGELIA —Rosy pink.
DEUTZIA —Double white.
MOCK ORANGE —Very fragrant.
TAMARIX —Pink flowers in showy racemes.

One Each of the Seven Shrubs for $4.50

ORNAMENTAL BERRY-BEARING SHRUBS, 75c Each

There are several varieties of evergreen shrubs which are of special value.

Their profusion of bloom during the early spring months, and their brightly-colored berries which are carried well through the winter months, give them an attractive appearance indeed.

Crataegus Crenulata —Evergreen Hawthorne; red berries.
Crataegus Pyracantha —Orange colored berries.
Cotoneaster Pannosa —Red berries; very graceful.
Cotoneaster Angustifolia —Clusters of orange berries.
Cotoneaster Francheti —Bright orange berries.

One Each of the Five Shrubs for $3.50

Our Prices are Moderate—Make Comparisons

Paul J. Howard's
HORTICULTURAL ESTABLISHMENT
250 South La Brea Avenue
THIRD STREET AND LA BREA AVENUE
432-227 Two Telephones 434-347

THE LATEST *and* BEST

In Electrical Equipment is on Display At

The Hollywood Electrical Home

No Goods on Sale

EDISON ELECTRIC APPLIANCE CO.

Pacific Coast Factory, Ontario, Cal.

Makers of the "HOTPOINT" Line of Electric Servants

TILE ROOFING AND SHEET METAL WORK ON THE ELECTRICAL HOME
By **B. BROWN**
TILE ROOFING
1824 CAHUENGA AVE.

...n a Chair

...u connect your ...or cleaner?

...e the washing ...y time you use ...ere is no socket

...ve a lamp every ...your sewing ma-

...ENIENCE OUT- ...ly located will ...bother. The ...CE OUTLET is ...e to use electric- ...the point of use. ...be at least one ...n.

...venience Outlets is ...arly when their in- ...carefully planned. ...contractor - dealer ...give expert advice.

...SON COMPANY

...Hollywood ...ical Home

...VEALING— ELECTRIFYING

...may be made servantless

...sit Our Store

...line of all standard makes ...nd modern labor-saving ...

...ighting Supplies C.F. BAKER BETWEEN SPRING and BROADWAY

Open Saturday Evenings

...omplete Line of Federal ...d Supplies. Drop in and ...practical demonstration.

...LATEST ...EST

...ctrical Equipment ...Display At

...Hollywood ...rical Home

...Goods on Sale

...N ELECTRIC ...ANCE CO.

...Factory, Ontario, Cal.

the "HOTPOINT" Electric Servants

...D SHEET METAL WORKS ELECTRICAL HOME BROWN SHEET METAL WORKS PHONE HOLLY ...

CLASSIFIED INDEX.

[illegible]

WANT-AD RATES

[illegible]

LOST, FOUND, STRAYED—
And Stolen.

BAG, lost, black traveling bag by outside Saturday afternoon, containing kodak, field glasses, clothing, etc. Liberal reward. Phone W. WERTZ, Holly 6631. 626 Seward st., Hollywood.

BAG lost, between Washington Blvd. and Beverly. Brown leather bag containing fishing outfit. Reward. 4537 W. 17TH DR. Phone 752-91.

BOOKS—$10 reward for books lost on Pico st. car. KORDER, 614 W. 9TH ST.

BROOCH lost, green and old gold, 3 small diamonds. Keepsake. Reward. 556-881.

BROOCH—Lost Amethyst and pearl brooch. Reward Ph. 576232, 9 a.m. to 5 p.m.

COLLIE FOUND. PHONE EVENINGS, DUNKIRK 4292.

DOG lost at 8th and Main, March 7, female Boston terrier, dark brindle and white, left front leg white, black collar, black, blue and orange sweater. Liberal reward. 4528 LOMITA. Ed Weinand.

DOG LOST—$25 REWARD— Part airdale and bird dog. Long tail, scar on ear. Dark brown, white spot on chest. Answers to "Jerry." Fell from automobile north of Saugus. Phone collect, FILLMORE, CALIF., 127-J.

DOG — Wire-haired Fox Terrier puppy, white with black markings, strayed from Somerset Apts. Please return to receive reward and grateful thanks. WERNER, 6975 Franklin ave. 434101.

DOG lost, white, female fox terrier, light brown patch on left side, brown and black head and ears. Reward for return to 2409 WEST DRIVE, Hollywood, or phone Metro. 3985.

DOG lost, white English setter, name Sport. One eye and ear, possibly both ears, black. Liberal reward. 557-001 or 110 S. EDGEWARE RD., cor. 2nd.

DOG lost or strayed near 226 N. Arden Blvd., L. A. Russian wolf hound, white and tan, male, name Grosan. PHONE 473861.

DOG lost, Boston bull, vicinity of Pico & Alvarado, ans. to name "Bob." License 3867. Name on collar Rumpty Fusaie. Ph. 593-369. Reward.

DOG lost, Irish terrier pup, Jerry Stone on collar. Lame hind right leg. Phone Beacon 3022. 2635 W. ADAMS GARDENS. Reward.

DOG lost, Male, Police dog. Liberal reward for information leading to recovery. License tax 16907. 1525 COURTNEY AVE. Holly. 479659.

DOG, Eng. Setter, female, black and white. Lost in Beverly Hills, Sun. Finder call Bdwy. 1568 or 881-959, ask for ANDREWS. After 6 p.m. call 559230. Reward.

DOG LOST—Wire-haired fox terrier bitch, all white excepting brown ears & brown patch over left eye. Finder advise 567578.

DOG FOUND, SPANIEL. CALL PHONE 830-011.

DOG FOUND. FEMALE BULL PUP. TEL. 489-817.

DOG LOST—Brown water spaniel, male. Answers name "Topo." 769-807. Reward.

DOG LOST—Small Malamaux Spitz, white female. Reward. Phone HUMB. 3423-W.

DOG LOST—Bet. Adams & 27th, on Central. Name "Spitzie." BEACON 1941.

EARDROP, antique, lost between 6th, Westlake & Methodist Church, Hope & 8th, Sunday evening. DUNKIRK 2460, Rm. 219.

FOX TERRIER—Lost, nr. home, wire-haired fox terrier bitch, black and white, scar on belly, plain strap collar. 1628 Crenshaw Blvd. Ph. 75539 or 570888. Reward.

FUR—Lost taupe, fox, on 6th and Rampart or "D" car, Sunday morning. Reward. Phone DREXEL 5517.

FUR LOST—Black fox, Monday, Mar. 3, bet. 4 and 5:30 p.m. Either at the Biltmore or Brock's. Reward. 567102.

GLASSES—Lost steel-rimmed, in case, between 8th & 9th on Main or around 9th & Los Angeles. Call 595-177. Reward.

GLASSES LOST—Tortoise rim temple glasses Mon. in Detmer case. Reward. 567351.

HORSES LOST, 1 white, 1 brown, at Long Beach. Route 3, box 589, Long Beach.

KEYS LOST—Bunch keys, 1 marked P. E. R. W., and several others. Finder will call 264544. I will call and reward them.

KEY RING found, 7 keys, at 981 S. MANHATTAN PL., Sunday morning. 71430.

KEYS—Lost bunch of keys on 17th st. bet. 3rd & 7th ave. Reward. PHONE 70850.

KING 5 wire wheel with tire, lost Friday, 8th. Reward. GARFIELD 4203.

KODAK found at Redondo Beach at table. Party can have same by describing and paying for ad. VERMONT 8044.

PEARLS—Lost double strand of small pearl beads, between Majestic Theater and parking station across street. Reward. Phone DUNKIRK 8056.

PIN LOST—Sat., March 8, motoring between El Centro and L. A. or at Palm Springs, a valuable diamond bar pin. Suitable reward if found. CHARLES G. ANDREWS, 714 Pacific Mutual Bldg. Main 8060.

PIN LOST—Ladies' Shrine pin, diamond setting, between 14th and Pico on Ardmore or on Pico car to Hoover. Phone BEACON 5117. Reward.

PIN lost, Alpha Pi Phi Sorority, vicinity south of Santa Monica Canyon Road. Near Ocean Front, Santa Monica. Name on back. Keepsake. 560245.

PIN lost. Platinum bar pin. Has square in center containing 9 small diamonds. Reward. PHONE 569-878.

PIN—Lost barpin, Friday; diamond and sapphire. Reward. Call 56217.

POCKETBOOK, small red, lost, containing over $200. $50 reward. CALL 281949.

PURSE—Lost black silk with amethyst rosary beads, somewhere near Virginia Blvd., Long Beach. If finder returns same may keep the money for reward. VERMONT 3187.

PURSE LOST—Lady's hand purse, black walrus leather, containing coin purse, papers and key, about $25. Liberal reward. 7021 HOLLYWOOD BLVD., Apt 104. 431141.

PURSE—Lost flat brown key purse with valuable keys, on 7th between Main and Boundary. Return to FRAZIER McINTOSH, 801 Bartlett Bldg. 826-120.

PURSE—Small black, containing about $85, lost Saturday evening about 5:30 at or near 7th & Hill. Reward. CAPITOL 1040.

RINGS—2 diamond rings, 1 about karat, other smaller, wrapped in tissue paper and folded in ladies handkerchief. Lost Sat. Mar. 8. Lib. rew. 1956 CHEREMOYA ST. Phone 474148.

RINGS LOST—3 diamonds, 2 solitaires and 1 cluster. Phone 475438 for liberal reward. 338 N. VAN NESS.

RINGS lost; 2 diamond rings, wrapped in white handkerchief. BEACON 5024. R'wd.

TEAM stray, horse and mare, lost. 1455 W. 59TH PLACE. Reward $10.

WALLET LOST Saturday, small leather wallet with six annual passes. Finder will receive suitable reward if returned to HARRY T. COFFEY, 1404 E. 4th st.

WATCH lost, monogramed Swiss gold wrist watch, gold mesh band, lost in downtown dist. bet. 345 No. L. A. st. and 8th and Broadway. Reward. 298101.

WATCH, gold, open face, lost Sunday, March 9, on Main st., bet. 5th & P.E. Station, monogram J. M. W. Valued as keepsake of dead father. Reward. 472758.

WATCH found, lady's wrist, on 7th near Figueroa. Phone description to 876-171, APT. 302.

WATCH lost, lady's gold open face wrist. Reward. 1315 W. 23RD. Beac. 6449.

LIBERAL reward for return of ring containing 2 large diamonds, 36 small diamonds and 1 large emerald, lost March 5th. Finder notify TOPLIS & HARDING, INC., 216 Story Bldg. Phone Metro. 4650.

PARTY who picked up box containing dresses left in Pettits between 4 and 5 p.m., Friday is known. Please avoid arrest by calling 433943 or return same to 1822 GARFIELD PLACE, Apt. 117, Hollywood.

LIBERAL reward for return of platinum link bracelet, containing several small diamonds and sapphires. Lost March 1st. Finder call on TOPLIS & HARDING, INC., 216 Story Bldg. Phone Metro. 4650.

FOUND—Money, describe amount and location, box 12, TIMES OFFICE, Pasadena.

LOST—Beaded bag, Friday night, opp. Fairbanks studio. PHONE 478711. Reward.

RAILROAD ticket lost, 30-ride between Pasadena and Los Angeles. Reward. Call BEN R. WOOLLEN, Faber 2385.

LOST, Thursday evening, Biltmore Hotel, diamond and sapphire bracelet. Reward. Box 11, TIMES OFFICE, Pasadena.

FOUND—Disc wheel and tire bet. Ventura and Oxnard. Owner pays finder for this ad. UNIVERSITY 2891.

PARAKEET FOUND—Green, with blue head. Call 430471.

SPECIAL NOTICES—
Miscellaneous

LEGAL advice free. W. MATTHEWS, Attorney. 210 Douglas Bldg. Metro. 4373.

Baths and Massage

MECHANO THERAPY
Misses F. Barton and M. Nelson, assts. Swedish massage and med. steam baths, elec. treat. Open both sexes. Hrs. 9:30 to 7:30. Sundays, 10-2. Suite 332, 316 W. 5TH, bet. Bdwy. and Hill.

"WALDEN'S MASSAGE COLLEGE," 832 SO. FLOWER ST.
Recognized by Federal and State Government. Is open for new scholars, private day and night classes, established city 1884. DIPLOMAS ISSUED.

TRY our med. steam baths and latest in Swedish massage for that tired feeling. Rheumatism and reducing. Electric tr'ts. Misses Nyberg & Nyberg, asst. Hrs. 9 to 9. Sun. 10-5. 108 N. SPRING, rm. 3.

ELECTRIC light cabinet Swedish massage baths, sun-ray lamp. Both sexes. Miss KAASBY, SMITH & BELL, NURSES. Hrs. 9 to 9; Sun. 10 to 3. Suite 919, Consolidated Bldg. 6th & Hill. 894060.

INSTITUTE of Electrotherapy with latest modalities, cabinet sweats, sun lamp and baths, scientific massage, trained nurse in attendance, both sexes. 323 UNION LEAGUE BLDG., 2nd and Hill. 820-270.

WILLS THORNE, Chiropractic treatments, electro-magnetic and Swedish massage, sun and alcohol rubs. MISS RIDELL, asst. 10 to 9. 328½ S. Hill st. 2nd floor.

SPECIAL NOTICES—
Miscellaneous

Baths and Massage

MELROSE MINERAL SPRINGS

RENAMED

HOLLYWOOD MINERAL SPRINGS
Under new management. New masseurs, new MASSEUSES. Complete medical department. Take R car on W. 7th, marked Melrose direct to Springs.
5623 MELROSE. Phone Holly 5404.

MILDRED ISHAM & CORNELL
Sulphur, steam baths, electro therapy, scientific manipulation, hot oil treatments, therapeutic lights, diagnosis by physician. Hours 10 to 7.
120 W. 3RD ST. OFFICE 306.

STEAM baths, vibratory, osteo manipulation, Swedish massage, chiropractic and electric. 9 to 9. Sun. to 6 p.m. 836 UNION LEAGUE BLDG.

254 S. BDWY., Rm. 228. Cabinet sweats, med. baths, high frequency & sinusoidal elec., lamp therapy, mass. & phys. cult. Both sexes. Hrs. 9 to 9 p.m. Open Sun.

MASSAGE, shower, olive oil, alcohol rubs. Ems Hotel. Rm. 100, S. side entrance. House 10-8. 321 S. OLIVE. Sun. 10-4.

STAR Japanese baths and massage, internal bath, scrub baths, oil rubbing. Operators both sexes. 215 N. SAN PEDRO.

MEDIC. VAPOR bath with osto-electronic treatment by trained nurse. MISS GRACE AUSTON, 255 W. 52ND PL. Hrs. 10-5:30.

THOROUGH Swedish massage, chiropractic treatments, home or office. ERICKSON, D.C., 10 years' exp., DREXEL 4330.

MISS DALZALL, assist., scientific mass., chiropractic adjustments. Open both sexes. 225 I. W. Hellman Bldg. 881371.

TURKISH BATHS. BEST MASSAGE. NEW BLOOD WASH TREAT. STAY ALL NITE. OPEN BOTH SEXES. 1253½ W. 7TH.

MRS. MAE E. CURTIS, massage, scalp, elec. and violet ray, toilet articles. 557 S. FREMONT, Apt. 25. 10-6. 830875.

BODY massage, oil and alcohol rub, vibration, Vio-Ray, $1 up. Op. both sexes. 419 DELTA BLDG., 426 S. Spring.

SWEDISH scientific massage, steam baths. BEAUTY SHOP. 829064. 337½ S. Hill.

SWEDISH massage treatments given at home of patient. Jas. Foster, Ph. 50901.

MILLHIZER Sulphur Baths, massage, both sexes. 3878 Whittier Blvd. Angelus 6900.

MASSAGE, sweats, pine baths, elec. treat., $1 up, grad. masseuse. 748½ W. 7TH.

MASSAGING, manicuring. MISS LANE. 1542 W. 7th, Rm. 1. Hrs. 10-6:30. Open Sun.

MAG. MASSAGE. ELECTRIC TREATMENTS. 344 S. GRAND, NR. 4TH, APT. 5.

Medical

DRS. SHORES & SHORES, Specialists, 603-3-4 Lissner Bldg., 324 S. Spring St., Los Angeles. Catarrh, deafness, head noises, asthma, rheumatism, neuritis, eczema, piles, abnormal blood pressure, epilepsy, goiter and other CHRONIC DISEASES of the nerves, blood, skin, lungs, heart, stomach, bowels, bladder, kidneys, liver a specialty for 30 years. Hours 9 to 5, evenings 7 to 8, Sundays 10 to 12.

VAPORTORIUM OPENS. $1—CLINIC—$1.
Tuberculosis, Bronchitis, Catarrh, Asthma, Chronic Colds, Hay Fever, after effects of Influenza and Pneumonia successfully treated by Vaporter. Exam. hrs. 2-4 daily. 137 N. RAMPART BLVD. Drexel 8158.

FOR MEN
SUCCESSFUL specialist, 31 years genito-urinary diseases, chronic or recent. No delay from work. Latest methods. My own medicines. Exam. free. 247 S. BDWY.

ABRAMS ELECTRONIC
Chiropractic, osteopathic treatments; expert diagnostician. DR. NEUBURGER, Phys. Sur., 424 S. Bdwy., R. 212-13-14. 821-785.

T. M. JUNGG CO.
CHINESE HERBALIST.
EXPERIENCED WITH COMPLETE LINE OF FAMOUS HERBS AND TEAS. 2128 S. MAIN ST., L. A., CAL.

MEDICAL AND SURGICAL CLINIC—
For men, women. $1, including medicine. All diseases. 300 SAN FERNANDO BLDG. Main and 4th sts. Office hrs. 11 to 1 and 3 to 7.

PILES, Piles, Piles—Formula guaranteed to give relief first application. For only $1; mix it yourself. Call or write NURSE, 1100 W. 9th.

PROSTATE TROUBLES cured, no surgery or drugs. Free folder and consultation. DR. ALBERT THURLOW HUNT, D. O., 815 Wright & Callender Bldg., Hill at 4.

CALIFORNIA CLINORIUM
NO DRUGS. NO SURGERY
DR. LOUIS C. SHINGLE, D.P.
Ph. Beacon 3201. 1001 W. Washington.

ABRAMS BLOOD TEST FREE
This method cures when others fail. Electronic Institute. 317 N. HILL ST.

DOCTOR FOR MEN — Specialty 30 years. New methods. Free exam. Permanent results. 219 DOUGLAS BLDG., 3rd & Spring.

CANCER—Cause and cure free. 521 N. AVE. 50. Tel. Garfield 1775. 2 to 4 daily. Skin cancer, $10. Specialist.

VARICOSE VEINS of the leg cured while you work. Pays good dividends. DR. C. H. EDICK. 744 S. Figueroa, L. A.

W. EASON WILLIAMS, M.D., elect.-ther. 1548 W. 6th. 51634. Abrams system.

WOMEN'S diseases, all troubles. Specialist. 419 CALIFORNIA BLDG., 2nd and Bdwy.

PILES—Easy treatment, permanent results. 707 S. BROADWAY. Room 930.

TUBERCULOSIS, home treatment. 30-day trial. Call or write 417 DELTA BLDG.

Sanatoriums

THE WESTLAKE Convalescent rest home is open to patients desiring to leave hospital. Diabetic, chronic, gastric and all stomach disorders successfully treated by our graduate dietician. Our beautiful grounds, sun parlor and equipment superior to any in city. Graduate nurse and physicians. Reasonable rates. 1115 S. LAKE. Dunkirk 8196.

BALDY VIEW SANITARIUM—Convalescent and nervous men. Ideal located near city. Large beautiful grounds. Trees and flowers, etc., under supervision of M. D. Special care given diet, exercise, bath, etc. ALH. 1403.

FOR invalid or elderly people who need care and attention, with home cooking on ranch. Ph. BURBANK 258-W.

Chiropractic.

DR. CORA DEMOND, chiropractic adjustments, other natural methods. 922 W. 6TH. 828052.

SPECIAL—8 treatments, $5; chiropractic and drugless methods. Room 603 UNION LEAGUE BLDG., 2nd and Hill.

FREE chiropractic treatments. Ecles. Coll. of Chiropractic. 321 S. HILL. 874661.

Optometry

OPTOMETRIC CLINIC.
Examination of the eyes carefully made under the supervision of registered optometrists. Daily 9 to 5, Saturday 9 to 12, Wednesday evening 7 to 9. L. A. SCHOOL OF OPTOMETRY, Wright & Callender Bldg. 4th and Hill sts. 873337.

Detectives

SECRET investigations, expert locators. A. E. SMITH, AGY., Wilcox Bldg. 824-175.

Auto Trips and Travel Offers

WANTED—Position driving any make car, Chicago or near Eastern city for expenses. Auto mechanic and electrician. Have made trip and know road. References. Phone Fair Oaks 1007. ANDREW AUTO ELECTRIC, Glenarm and So. Fair Oaks, Pasadena.

LOW RATES to San Francisco, San Diego, Portland, Seattle and other West Coast points by Pickwick Stage, scenic highway routes. Warm, comfortable coaches, quick schedules. Temporary depot while building new terminal, 6th and Maple, near Los Angeles st. 81650.

GENTLEMAN motoring to New York will furnish free transportation for one person. Leave March fourteenth. Inclosed car. References. Address A, box 122, TIMES OFFICE.

YOUNG lady with beautiful car, speaking English, German and French, will drive tourist by the hour. Weekly arrangements considered. Phone mornings up till 10 o'clock. 556029.

FORMER Chicago attorney returning there on business March 15. Professional business or otherwise, gladly rendered to reduce expenses. PHONE 823-427.

LEAVING FOR SAN FRANCISCO WED. OR THUR. TAKE TWO, SHARE EXPENSES. CHEAP. BDWY. 1769.

LADY going to Kansas City or St. Louis wishes to reduce expenses. Address N, box 482, TIMES BRANCH.

PARTY driving to Oakland, leave Wed. Can take three more. For particulars, Ph. BEACON 7621, ask for Mr. McCarl.

SAN FRANCISCO, going Thurs., room for 3; closed car., return Mar. 19. Main 1750 eve.

DRIVING to Seattle soon, take 3, help expenses. 857 BIXEL.

DALLAS, Packard leaving this week, take 3 or 4. Rm. 627, HOTEL BALTIMORE.

SPECIAL DINNERS—
Good Eating Places.

RED ROSE MANOR AND TEA ROOM—Caters to clubs and card luncheons. We feature OUR FAMOUS SAVORY $1 dinners. For reservations call DREXEL 5533. 677 S. New Hampshire.

TRY McDONNELL'S EVER-EAT, 219 W. 1ST ST., FOR THE BEST IN FOOD.

PERSONALS—
Business

FOR SALE—Preferred membership in the Brentwood Country Club. Address D, box 19, TIMES OFFICE.

ENLARGE your social acquaintance. Send self-addressed envelope. Confidential. BOX 333, L. A.

LONESOME CLUB. Membership fee, $1. Information, stamp. Honest. 525 ARCADE STATION.

MADAME MILLS—see the Best. WORLD FAMOUS READER. (Ladies only.) 1823 S. HILL, Venice Apts. (Rear.)

PERM. wave, whole head, $10. MORGAN BEAUTY SHOP. 933 W. 7th. 827710.

TO buy or sell country club memb., etc. See 305 DETWILER BLDG., 1-5 p.m.

MADAME GAZETTE, reader, wonderful woman of mystery. 1547 W. 7th. 54735.

MADAME FRANCIS RACINE, spiritual message medium. 1108 W. 1ST. Open Sun.

"SCREEN TESTS." Reasonable rates. 1440 WEST ADAMS. 9 to 11 a.m.

PERSONALS—
Business

KNOW THY FUTURE

KENDALL STUDIO
OF PSYCHIC SCIENCE, 1924 W. 6TH ST.
JEROME H. KENDALL, PH. D.
GRADUATE LICENSED PSYCHOLOGIST CLAIRVOYANT AND SPIRITUALIST
BANK AND PERSONAL REFERENCES. ESTABLISHED 25 YRS. SEE THE BEST.
KENDALL gives important advice, help and information on all affairs of life, business, changes, advancement, health, love, marriage, influence, journeys. If perplexed, worried, in trouble or doubt consult JEROME KENDALL. (A doubter never wins.) Call today. Lessons and reading, 10 to 8:30 Thursday eve. open until 8. Special readings, $1. Satisfaction guaranteed. Business strictly confidential. Private reception parlors. Maid in attendance. CLOSED SUNDAYS. 1924 W. 6th st., cor. Westlake.

PROF. PALMER
THE MASTER PSYCHIC
He tells exactly what you should know. If in trouble or doubt, see him at once. He can help you. He gives advice on all matters of business, love, changes, lawsuits, domestic and personal affairs, $1.
SATISFACTION GUARANTEED.
10 to 8, Thurs. till 8, Sunday closed. 516½ S. HILL ST., opp. Pershing Sq.

NUMERATOR COFFMAN
THE NUMERICAL PSYCHIC
Life's perplexing problems solved by this gifted and reliable NUMERICAL PSYCHIC. "SUCCESS ADVICE" in business, love, marriage, health, happiness, domestic and personal affairs. I will RESTORE to you the INSPIRATION OF HOPE. SATISFACTION GUARANTEED. SUITE 317 STIMSON BLDG., 129 WEST 3RD ST.

LEARN TO LIVE RIGHT.
KNOW YOUR CAPABILITIES. YOUR FUTURE CORRECTLY REVEALED. Mediatorial sickness and business troubles arbitrated. Mrs. Gentry, famous Divine Healer, 816 W. 10th, 10th and Figueroa, 2 doors west of Alco hotel, residence and office hours 9 a.m. to 10 p.m. Open Sunday. Private phone 53972.

I HAVE property on Beverly Drive for $5000. Same size as which last week sold for $30,000 and only a few hundred yds. away. This is a business opportunity for those who care to investigate. NULTY, care of Berkshire Highland, Beverly Dr. at Pico.

HOWARD L. MORTON,
SPIRITUAL ADVISER, TEACHER and PSYCHOLOGIST, advises on business, health, love, domestic, changes, and all personal affairs. $1. Hours 10 to 8. Closed Sundays. 539½ S. BDWY., bet. 5th-6th.

WITHOUT ASKING A QUESTION
I WILL TELL YOU.
STONE & MASTERS.
1143 W. 7TH ST.

FEMALE TROUBLES
Professor Thure Brandt's System. The wonderful healing system for female troubles (known all over Europe.) Given at 832 S. Flower st. No knife, no instruments, no serum. Physician in charge.

ANYONE who saw accident at Doheny Drive and Santa Monica Blvd. about 4:30 p.m. August 27, 1923, collision between south bound Maxwell and east bound Ford or Chevrolet, please communicate with COONEY, 824 Black Bldg. Metro. 0865.

WE COLLECT—TRY US.
Expert locators, $10, $50, 20%! $50 up, 15%. Investigations and accident cases a specialty. BEACON 8508. AMERICAN SERVICE BUREAU, 2109 W. Pico.

BLUE? PUZZLED? WANT TO KNOW? See the Sightless Life Reader. DR. OLIVER P. COOPER, 1121 S. Olive. 25 years' practice. Consultation, $2. Full Reading, $3. Open Sundays and eves.

REV. MARIE BARRY, ASST. PASTOR, Church of Spiritual Light. Public circles Tuesday, Thursday at 3 and 8 o'clock. Consultation daily. 749 S. HOPE. Main 3908.

MADAME ROSE
PALMIST AND CLAIRVOYANT
$1 SPECIAL READINGS, $1
Hours 10-8. Open Sun. Ph. Main 2947. 424 W. 9TH ST. (Near Grand ave.)

WHO OWES YOU?
We make them come through. No collection, no charge. F. A. GRAY, 525-26 BRYSON BLDG. 882-468.

INTELLIGENCE EXPERT
Evidence obtained, info. secured. Investigations conducted, confi., not an ex-officer. MR. THOMPSON. 71552.

EUROPEAN tour, $995. Private conducted party. Scotland, England, Holland, Belgium, Switzerland, Italy, France. Circulars. 4522 ST. CHARLES RD. 762777.

WANTED—Membership in good golf club. Address D, box 87, TIMES OFFICE.

YOUNG man, refined, honorable, trustworthy, seeks position. Anything legitimate. No routine. Address N, box 600, TIMES BRANCH.

WHO will take a legitimate business chance to double $5000 within 4 months? No agents. Principals only. Address D, box 117, TIMES OFFICE.

MARY DONNELLY gives Spiritual readings. Holds circles Tuesday and Friday evenings. 1357 Winfield. L car to Valencia.

LADY chauffeur, professional, late closed Ford, will teach or drive you any time, any place. P.O. BOX 1814.

FOR SALE—Preferred membership Brentwood Country Club. Address A, box 291, TIMES OFFICE.

CARVED furniture, period designs, will be sold at less than one-half Mon., Mch. 17. 5400 SANTA MONICA BLVD.

MABEL TYLER
Crystal Reader. Cards and Palmist. Ph. 875-220. Hrs. 10 to 6. 818 W. 5 ST.

LADY going East soon wishes to reduce expenses. Will care for child or elderly lady. BEA. 5159.

FALSE teeth repaired, short notice. 424 Bryson Bldg., 2d-Spring. Angelus 6269.

CONGENIAL CLUB—
Write box 1124, L. A. Confidential.

SUNSET CANYON COUNTRY CLUB membership for sale. HUMBOLT 1124-W.

CHEAP—Sunset country club membership, owner leaving town. DREX. 6900.

LEGAL advice free. W. MATTHEWS, Attorney, 210 Douglas Bldg. Metro. 4373.

DRIVING instructions by expert, all make cars, reasonable. PHONE 478448.

Inquiries—Missing People

DEAR FRANKIE: We long to hear from you. Write to us at Apartado address Mexico City, to tell us how you are. MOTHER.

$5.00 REWARD for address of Parmela P. O'Byrn, formerly of Weyburn, Sask., Canada. IDA M. KING, 320 S. Morton ave., L. A.

MARY B. DREW, 55 years old, small scar on right cheek. Address W. J. D., 221 W. 3rd st., Long Beach.

ELLA, COME TO 1901 KNOXVILLE AVE.—ARTHUR.

CHURCH NOTICES—
Liberal and Orthodox

Liberal

Mrs. E. E. Fors, 6836 Compton ave., Latin Sts., L.A. Spiritual adviser. For success, health, happiness. 11 a.m. to 8:30 p.m.

BUSINESS ANNOUNCEM'TS—
Miscellaneous

MME. IDEL TROUP, French Parisian designer, dressmaker and tailoring. Very exp. work. Reas. prices. Remodeling a specialty. 1025 S. GRAND VIEW ST. Phone 561-719.

ART needlework of all kinds done to order. Mail orders a specialty. MRS. S. L. TAYLOR, R. 1, Box 453, Gardena, Cal.

HATS CLEANED, BLOCKED.
7 YEARS WITH JOHN B. STETSON. VAL THE HATTER, 908 S. GRAND.

FOUNTAIN PENS and PENCILS repaired. 307 GROSSE BLDG., 6th-Spring. 63652.

LOS ANGELES CAN CO., 308 TO 318 SAN FERNANDO ROAD. CAPITOL 0580.

FURNITURE repairing, refinishing, upholstering, mattresses renovated. 292-676.

Income Tax Experts

SECURE every advantage permitted under the law by having your income tax return prepared by a
CERTIFIED PUBLIC ACCOUNTANT.
Licensed under the laws of California. Evening appointments if desired. Audits, investigations, systems, income tax, corporations organized, and every kind of general accounting practice. Room 516, 626 S. Spring st. Tel. 885-620.
WILLIAM E. TEASLEY & COMPANY.

LAST WEEK FOR INCOME TAX STATEMENTS PREPARED. REASONABLE RATES. PHONE 529653 OR DREX. 4638.

INCOME tax returns prepared by income tax specialist. Open all day and evenings. Phone 825-113 for appointment. 534 Marsh-Strong Bldg., 9TH AND SPRING.

INCOME TAX RETURNS PREPARED. $1 UP. NOTARY FEES INCLUDED. OPEN EVENINGS & SUNDAYS. H. RAYMER, 720 WASHINGTON BLDG., 885246.

INCOME TAX returns properly prepared by public accountant. Books opened, closed and kept by contract. G. H. GOODFELLOW, 212 Marsh-Strong Bldg. 874-765.

MARY B. HARPER, income tax, two yrs. in income tax bureau, Wash., D.C. 607 GRANT BLDG., 4th & Broadway.

CONSULTATION FREE—
THOMSON, 1004 SPRING ARCADE BLDG. INCOME TAX.

OPEN 10 A.M. TO 10 P.M.
TAX RETURNS CHARGES $1 UP.
815 Union League Bldg., 333 W. 2nd st.

MUSHET AUDIT CO.
827 CONSOLIDATED BLDG. 882682.

INCOME TAX returns prepared from $1 up. B. GILBERT, 401 Story Bldg. 825-611.

BOOKS opened, closed, audits, F.C.A. Income tax service. Mr. Kellner, 820-226.

COZZENS Federal tax service. Open day & night. 503 GROSSE BLDG. 829026.

Attorneys and Counselors

ALL legal matters, ADVICE FREE. LEONARD, 902 Broadway Arcade Bl. 540 S. Bdwy. Open eve. 8-9. Sun. 11-12. 874172.

FREE law; estates, husband-wife, personal injury, loans. 546 Douglas Bldg. eve. 5-8.

BUSINESS ANNOUNCEM'TS—
Miscellaneous

Attorneys and Counselors

MORRIS ABRAHAM, ATTORNEY
ADVICE FREE. Husband and wife, landlord-tenant, property, partnerships, corporations, leases, contracts, estates. 9 a.m. to 9 p.m. daily except Sunday Evenings by appointment. 900 CALIFORNIA BLDG., 2nd and Bdwy. Main 5408.

GROENE, HAGLAND & RANE, Lawyers. Practice in all courts, advice. Open until 9 p.m. 433 BRYSON BLDG., 2nd and Spring. Faber 4339.

C. C. CASWELL, ATTORNEY,
ADVICE FREE. General practice, private confidential. 206 WESTERN MUTUAL BLDG., 321 3rd st.

COLLECTIONS over $100; judgts. bought; people loc. Cuthbert, 424 S. Bdy., R. 610.

W. R. BARNES, the Poor Man's Attorney. 852-3 WILCOX BLDG., 2nd and Spring.

Contractors and Builders

THOS B. MORRISON
BUILDER
HOTELS
APARTMENT HOUSES
1122 PACIFIC MUTUAL BLDG.
Phones Broadway 0842
Tucker 2781

"IF A MORRISON BUILT HOUSE, YOU KNOW IT IS RIGHT"

Acacia Hall Apartments,	1417 Acacia st.
Andrea Apartments,	1421 Acacia st.
Brennaman Apartments,	1665 Winfield st.
Dauphin Apartments,	374 Witmer st.
El Vera Apartments,	3411 Acacia st.
El John Apartments,	1027 W. 6th
El Tovar Apartments,	1515 Arapahoe.
Foyen Flats,	100 S. Berendo st.
Felix Court,	4230 Burns ave.
Gladbrook Court,	4437 Willowbrook.
Harding Court,	409 S. Witmer st.
Hart Court,	4520 Willowbrook.
Kenmore Lee Apartments,	210 N. Kenmore
LaGraff Apartments,	2900 W. 9th st.
Marion Apartments,	313 Columbia st.
Morrison Apts.,	916 S. Burlington ave.
Morrison Arms Apts.,	3281 Menette Pl.
Morgan Court,	4314 Burns ave.
Medley Apartments,	1520 Alvarado Terr.
Owen Duplex,	4028 Monroe st.
Penobscot Apartments,	603 S. Berendo st.
Rich Flats,	1011-1013 S. Serrano st.
Taylor Apartments,	1356 S. Bonnie Brae.
Vendome Terr. Apts.,	344 S. Vendome st.

For appointment call BROADWAY 0842 or TUCKER 2781. Courtesy and service.

THOS B. MORRISON
BUILDER
1122 PACIFIC MUTUAL BLDG.
Sixth street at Grand avenue.

HANDY HOMES
Inspect Model House, 2514 S. Figueroa.
Living-room, bedroom, kitchen, breakfast nook, 6x8 screen porch, No. 1 bath fixtures; painted, papered, wired; plumbed, inside furnishings; French gray enamel; floor stained and varnished; china closet; linen closet; clothes closet; ironing boards; medicine cabinet; sink with drainboards; cupboards; water heater, laundry tray; linoleum in kitchen; breakfast nook and bath, all electrical fixtures and window shades; complete; flower boxes under front windows; artistic porch and rounded gable; substantially built; 16-inch studding; red Tylo roof; sash windows; a charming attractive home; that comes within the reach of moderate means; price $1350 cash, or on terms like rent; house open for inspection; 2514 S. Figueroa. "The Little white house trimmed in sky blue." NAT H. SPITZER, Exclusive Agent. "A Dollar a Day Keeps the Landlord Away."

I WILL LOAN ALL THE MONEY TO FINANCE AND BUILD A BUNGALOW COURT, flat or bungalow on your clear lot, subject to my appraisal for which there is no obligation.

Phone my office for appointment. Let me give you the address of an 8-unit bungalow court now under construction in Culver City for Mr. Fred B. Allen, estimated income $460 per month. I financed this court 100% and the lot cost Mr. Allen but $3750. Mr. Allen will pay me $371 per month for 48 months, which reduces the principal to the first mortgage, after which all monthly payments cease.

Call my office for an appointment any time, day or evening.
W. H. HYATT.
716-718-719 Merritt Bldg.
Corner 8th and Broadway.
Telephone 885707.

IF YOU HAVE A CLEAR LOT
We will lend you the full cost necessary and will build for you a home, double bungalow or bungalow court.
OUR PLANS ARE FREE
Our prices are right, consistent with the high class construction work we do.
NO ADVANCE PAYMENTS
NO FEES—NO BONUS
No red tape. Plenty of money on hand for any reasonable deal. Evening appointment made upon request.
BUILDERS' FINANCE ASSOCIATION.
Suite 408-10-12-15-17
Homer Laughlin Bldg.
315 So. Broadway.
Private exchange 822-291.

WE GUARANTEE
TO LOWER ALL OTHER BIDS
We finance 80% of construction cost. Courts, flats, doubles and bungs. FLORIDA BUNGS. built on lots not fully paid for. 1-3 cash, bal. monthly. 3 rms., $792. 4 rms., $951. 5 rms., $1290.
PROVIDENT HOUSING SOCIETY.
701 American Bank Bldg. Ph. Met. 6914.

BUILD NOW!
IF YOU OWN A LOT we will furnish the money and build for you. Terms like rent.

FREE PLANS.
Call and see us.
EDWIN L. DOUGLAS,
General Contractors. Phone 832134.
601 Stock Exchange Bldg.

V. M. RICKERT, BUILDER REAL HOUSES

Three-room bungalow	$1500
Four-room bungalow	$1750
Double bungalow	$3450

Repairing and remodeling.
DAY OR CONTRACT. Phone 290921.

LET us install in your home our up to the minute Combination Electro Hydro-therapy Radium Bath equipment, unusual merit and convenience. Information on request. THE GRAY MFG. SYNDICATE, 1731 W. 10th st.

WE WILL build mod. 4-rm. magnesite stucco residence and stucco garage for $2550. See models; they are beautiful. JOHNSTON, BLEDSOE & BAGLEY, Magnesite Stucco Specialists. S.E. cor. 116th and S. Main sts. Phone 75717.

BUNGALOW PLANS	$25
4-ROOM HOUSE	$1325
5-ROOM HOUSE	$2850

MORTGAGE MONEY FOR BUILDING. SPICKERMAN, 512 Byrne Bldg. 824016.

100% FINANCING
Bungalows, courts, flats and store bldgs. We furnish plans & specifications. Let us appraise your lot. F. ALLEN MOORE, 228 S. Spring. Main 1740.

THE GUARANTY BUILDERS
GENERAL CONTRACTOR
4174 SO. VERMONT AVE.
We finance the entire cost of your improvements.

WILL finance the building of your home or income property if your lot is clear. E. A. SINGER, 685 Gibbons st. Capitol 5202.

FRED C. RAU, contractor, builder, remodeling office fixture work on short notice, best of ref. 290651. Office 5008 S. FIGUEROA.

FLOORS laid, cleaned, finished by electric machine, also all kinds of carpenter work; all work promptly attended to. Phone UNIV. 5447.

WE MOVE the dirt, Ford dump trucks by day or contract. Team work and grading, gravel, sand, soil or manure delivered. DREXEL 0720. DUNKIRK 3830.

IF YOU are contemplating building or making any alterations around the home let us figure with you. Our prices are reasonable. Call W. THOMSON, Univ. 3187.

HARDWOOD floors scraped, finished, old floors made new, very reasonable. MAIN 1064.

WILL build and finance 100 per cent on your lot. JOHNSON & HOWARD, 59th and Main. Call Ver. 1385 after 6 p.m.

I WILL furnish all the money to buy a lot and build you a home. See MR. GRANT, 109 N. VERMONT.

CARPENTER—Job work, store fronts, fixtures, general bldg. contractor. WYATT BROS., 2512 S. Main. Humb. 6174.

REMODELING my specialty; carpentering, new or old; long exp., reas. prices. E. E. MINER, 1702 Crenshaw Blvd., 766-210.

PLANS DRAWN, REASONABLE RATES. RALPH SINGLETON, 439 San Fernando Bldg., 4th and Main. Phone 881-458.

4 ROOMS and bathroom, $390. WALMAR CONSTRUCTION CO., Humbolt 3918-J.

F. & S. PAINTERS—
Painting, tinting, paperhanging, roof painting, day or contract. BEAC. 5067.

GARAGES—$50 up, any size, anywhere. Shell of small house, $150. 534 W. 54TH ST. Phone 298781.

GARAGES BUILT ANYWHERE. LOWEST PRICES. BEST MATERIALS AND WORKMANSHIP. PHONE 825-822.

GEN. cement contractor, first class work, reas. prices. 1522 W. 55TH ST. Ver. 4400.

PAINTING, paper hanging, decorating done at reasonable prices. HUM. 1892.

SINGLE BUNGALOW BOOKS, DOUBLE, 50 cents. 527 I. W. HELLMAN BLDG.

PAPERHANGING, TINTING, PAINTING. HUM. 3400-W. 289-860.

PLASTERING AND CEMENT WORK. 45 YRS.' EXPER. G. BLAKE, 767374.

PLANS drawn to order, very reasonable rates. 518 LISSNER BLDG. 826156.

CARPENTERING, roof repairing, jobbing, fences built, etc., reas. CAPITOL 2892.

CEMENT work, all kinds, free estimating, prices right. Phone 291686 or 509430.

BUSINESS ANNOUNCEM'TS—
Miscellaneous

Contractors and Builders

100% FINANCING

IF YOU OWN YOUR LOT WE WILL CONSTRUCT ON IT FOR YOU AND FINANCE YOU 100%.

OUR ARCHITECTURAL SERVICE AND OUR APPRAISAL SERVICE IS FREE.

NO ADVANCE PAYMENTS.

NO BONUS.

NO FEES.

NO PAYMENTS ON TRUST DEEDS UNTIL 30 DAYS AFTER JOB IS COMPLETED.

PRICES THE LOWEST.

MATERIAL THE BEST.

WORKMANSHIP THE FINEST.

CONSTRUCTION PERIOD THE SHORTEST.

FERGUSON CONSTRUCTION SYNDICATE,

221-223 UNION OIL BUILDING,

SEVENTH AND HOPE STREETS,

LOS ANGELES.

BUILDERS OF MERIT
WE FINANCE 100%. (No advance payments.)
WE FURNISH FREE PLANS (No bonus for loan.)
WE HAVE NO RED TAPE OR SCHEME DEALS (No commissions to be paid.)
WE START WORK AT ONCE AND COMPLETE PROMPTLY (No unnecessary delays.)
WE BUILD FOR YOU AND ARRANGE PAYMENTS TO SUIT YOUR CONVENIENCE.
FIRST MONTHLY PAYMENT DUE WHEN JOB IS COMPLETED (No advance payments.)
WE HAVE AMPLE FUNDS ON HAND AT ALL TIMES AND ARE IN A POSITION TO FINANCE ANY GOOD BUILDING PROPOSITION. (No red tape.)
WE ARE BUILDERS AND FINANCE WITH OUR SURPLUS FUNDS (No appraisal fee.)
WE HAVE A COMPLETE BUILDING ORGANIZATION AND WILL BUILD TO YOUR IDEAS IF YOU OWN YOUR LOT CLEAR.
TIFAL AND O'CONNOR, Builders of Merit.
SUITE 709, GRANT BLDG. Fourth and Broadway. PHONE 875-428.

BUILD AND FINANCE.
I will build and finance on your clear lots; flats, doubles or residence. 200 double plans to choose from. JOE HORN, 1812 S. WESTERN. 763132.

BUILDING COSTS ARE DOWN. I will build mod. 4-rm. bungalow, $1700; 5-rm., $2000; 6-rm., $2800. Plans furn. C. WESLEY TAYLOR, 1020 Black Bldg. Main 4218.

CEMENT foundations, all kinds of brick & cement wk. 1437 60TH ST. Ver. 8425.

CEMENT work, all kinds, drive walks, repair work, day or contract. Ph. 284813.

CARPENTER, alterations or new work, by day or contract. 297-391.

PAPERHANGING, painting, wk. guar., reas. Hum. 3780-J. Hum. 1224-J. 3513 Hoover.

PLASTERING, stucco brick—stone work. Repairing, remodeling. 581706.

PAPERHANGING, painting, very best work done, reas. 20 years' exp. METRO. 2403.

PLANS and specifications. $5 per rm. PHONE 762-949.

TREES AND PALMS CUT. Dangerous trees our specialty. Best refs. CAPITOL 0445.

PLASTERING CONTRACTOR, 1212 WEST FLORENCE AVE. CALL WALL, Ver. 4174.

PLASTER, brick and cement repairing. No job too small. HUM. 1988-W.

CEMENT work wanted, machine mixed. 531 W. 49TH PLACE. Phone 291543.

Professional Services

HARD claims, bad debts, damages collected. ATTORNEY, 210 Douglas Bldg.

Florists and Nurseries.

ROSES — SUN NURSERIES — SHRUBS. 3425 S. SAN PEDRO. 291652.

Roofing—New and Old

BURKHART ROOFING CO.
1260 S. Los Angeles st., repairs & guarantees all kinds of roofs. Ph. 287923.

ROOFS, paper or shingles; repaired and painted. WARD. Main 2079, 878-545.

ROOFS repaired, painted. "SCOTT THE ROOFER." 3200½ Central. Hum. 0048.

GENERAL WORK. PHONE 295454. 5827 MONETA AVE.

Patents and Patent Attorneys

HAZARD & MILLER—H. MILLER, former member examining corps, U. S. Patent Office. Library containing record of all U.S. Patents open to public. Booklet free. 506 CENTRAL BLDG., 6th & Main.

KRUEGER, Patent Atty., 512 Wright-Callender Bldg. Information gladly given. Inventors helped in developing and perfecting inventions and models.

PATENT & TRADE-MARK information free. Atty's fee reduced. MARTIN F. SMITH, 221 Consolidated Bldg. Met. 4823.

A. J. FARNSWORTH, PATENT ATTORNEY, elec. & mech. expert. Consultation invited. 1123 Story Bldg., 6th & Bdwy. 881307.

F. E. MAYNARD, patent atty., 20 yrs. exp. Oil equip. specialist, free consultation. Laughlin Bldg., 315 S. Bdwy. 829849.

ROBERT W. SMITH, PATENT ATTORNEY. PRELIMINARY ADVICE FREE. MAIN 1316. 415 SEVERANCE BLDG., 6TH-MAIN.

Manicuring, Chiropody, Facial and Scalp Treatments

SKIN and scalp treatments at your home. Call 364-452.

SENORITA J. MENDEZ, first-class manicurist. 4659 W. WASHINGTON. Ph. 707562.

Cesspool Cleaners

WE dig cesspools by machinery at very low prices, with a responsible guarantee. CESSPOOL CONSTRUCTION CO., Office end of yellow car line, Hawthorne, California. Phone Inglewood 80-J 1-1.

CALIFORNIA CESSPOOL CLEANING CO. Drexel 1512. Underground drainage. Drexel 8507.

ACME CESSPOOL CO.
Pumping and Construction.
Drex. 3158. Res. ph. Dunkirk 3480.

Stenography and Typewriting

FORM LETTERS, 200 FOR $1.60.
110 W. 11TH ST., Room 215.
Phone 823-921.

EDUCATIONAL—
Miscellaneous

YOUNG woman holding a State Normal School life diploma desires to tutor grammar grade pupils. Several years experience specializing in arithmetic and dramatic expression. PHONE 51185.

JAPANESE teacher, Mr. S. Nagao, who was ex-American Consulate teacher. I have experience in Japanese teaching for ten years and have many references. Phone 820027. 244½ E. 1ST ST., city.

L. A. COACHING SCHOOL—Individual promotion & personal attention. Will move to 9th & Union april 1. PH. 52218.

U. C. GRADUATE & public school teacher of long exp. will tutor eve. & Sat. Children a specialty. 598296.

EXPERT lady driver instruction on any make car. DREXEL 6272, office 884101.

Musical and Dramatic

EXPERIENCED music teacher, woman, will give piano lessons in homes, $5 per month; one lesson a week. Wilshire or Hollywood district preferred. Address L, box 577, TIMES BRANCH.

MISS WELZ, pianist, grad. cons. Germany, exp. teacher of touch, time, technic, typical American, modern classic music. Res. or 206 N. Benton Way. Dunk. 3373, 10-2.

COMPETENT piano teacher would develop children from 5½ years and up. ENOCH DAVIES, 1731 So. Burlington. Tel. Beacon 5599.

PIANO lessons, $1. 253 S. BDWY. Studio 465, Wed. morn. only. 821181.

PIANO teacher wishes pupils, $1.50 lesson. Will call at home. CAP. 3075.

Professions and Languages

JAPANESE gent wants English instructor one evening a week. T. TODA, Yokohama Specie Bank.

CULTURED English expression, word and tone. Studio mornings. DUNK. 3495.

PRIVATE Spanish classes by PROF. F. P. GAMBA, 616-A C. of C. Bldg. Main 2085.

TUTORING, grade or high school subjects. Call after 5, 872361, APT. 110.

Dancing

FOX-TROTS, WALTZES & ONE-STEPS
Private lessons to lady beginner by competent gentleman instructor. BDWY. 4104.

EXPERT dancer will assist lady in public during evenings. Call week days, 824-158.

EDUCATIONAL—
Miscellaneous

Dancing

WALTZ, FOX TROT AND ONE-STEPS. Private lessons 75c, every week day from 10 forenoons until 11:30 p.m. at night. Orchestra music. We guarantee to teach anyone to dance who can walk. Teaching dancing is our business, at WILSON'S DANCING STUDIO. 417 W. 5th st. Main 1937.

WE teach the waltz and fox trot in 6 lessons, including the collegiate walk. DEWEY STUDIO. 1249 W. 6th St. 558714.

RUTHERFORD'S give 20 hours, $5; ladies, $4. Classes Mon., Friday p.m. Plenty partners. Priv. lessons any time. 5 for $5. 1024 S. GRAND. Bdwy. 6566.

NATIONAL College Dancing, 730 S. Grand. 20 trained teachers at your service. Practice lessons, 10c; private lessons, 75c.

PRIVATE dancing instruction by young lady. 821 S. OLIVE. 877547.

WANTED—HELP—
Male

Miscellaneous

"HOTEL AND APARTMENT LEASES" DEPARTMENT HEAD DESIRED
By leading realty concern. An abundance of listings and clients on hand. An excellent opportunity for one EXPERIENCED in this field, to make a permanent connection with a high-class, well established organization. Do not apply unless you have a record of achievement in handling highest class clientele, and are thoroughly familiar with local conditions and locations. Must be able to close. "Will build" as well as resale propositions. An unusual opening for the RIGHT man. Commission basis.
INCOME PROPERTY SALESMEN
Our "Income Property Dept." also needs 2 high-class men experienced in selling L. A. income property, particularly in the Westlake and Wilshire districts. A pleasant, profitable connection if you can qualify.
Address X, box 251, TIMES OFFICE stating qualifications. Communications held strictly confidential.

LEARN AUTOS
Let National train you. A short course will qualify you for a big pay job. Men needed now. Spare time jobs so you can earn while you learn. Cadillacs, Fords, Packards, Overlands, etc., to work on. All individual, prac. work. Over 14,000 successful graduates. GOOD JOBS AS SOON AS YOU QUALIFY. Special LOW tuition rates NOW. We can and will help you. Come in and talk it over, or write for catalog.
NATIONAL AUTOMOTIVE SCHOOL
4006 South Figueroa st.
(See Inst. Course adv.)

PLUMBER, country, $7 day; horseshoer, blacksmith to rent shop; locksmith, 60-70c hr.; linoleum layer, $6 day., fd.; electric elevator operators, $90 mo.; camp cook, $150 mo., fd.; pastry cook, $90 mo., fd.; dishwasher, club, $60 mo., fd.; man and wife, both janitors, $125 mo., apt.; 2 milkers, $90 mo., fd.; milker, 26 cows, $80 mo., fd.; bottle washer, dairy, $55 mo., fd.; dairyman, private, $90 mo., fd.; Italian ranch hand, $2.25, bd.; ranch, orchard, teamsters. Married milker, $125 mo., house. Married ranchers. Orchard men, $125 mo., apt. MURRAY & READY EMPL. CO., 110 E. 2nd street.

SALESMEN

WE WANT YOU

YOU NEED US

LET'S GET TOGETHER

AT

501 SPRING STREET ARCADE BUILDING.

HOLLYWOOD SCREEN ARTISTS
Assn. desires to interview men and women who contemplate making the motion picture business a profession, who realize they must start at the bottom. Experience not necessary. (This is not an employment agency.) We have no jobs to sell you. If you want to buy a job do not waste your time and ours. To those qualifying, assistance will be given. See Casting Director, room 815-16 KNICKERBOCKER BLDG., 643 So. OLIVE ST.

YOUR OPPORTUNITY.
We have an opening in Hollywood for a top-notch salesman, able to earn from $3500 to $5000 a year. Must be result-getter of highest integrity and character. This is an exceptional opportunity for the right man. Reply in confidence stating phone number. Address X, box 250, TIMES OFFICE.

10 MEN WANTED.
To fill vacancies in plastering department, learning plastering from lathing to ornamental work, including plan reading, estimating, etc. These vacancies left by other fellows who are now making good. No previous experience necessary. Many of our students are earning good money on outside work while learning. Special rates now on. HEMPHILL TRADE SCHOOL, 3197 Glendale Blvd. Glendale car to Atwater.

CAR NOT NECESSARY.
Providing you can walk and talk. There is an opportunity for several clean-cut men to connect with a Los Angeles institution, who are satisfied with earnings of $100 per week to start; references required. See RHOADS, 6818 Hollywood Blvd.

CULVER City Studio wants at once refined well dressed people of all ages with screen qualifications to register with us. No registration FEE. EXPERIENCE NOT REQUIRED. Tryout given if necessary. Apply Culver City Studio, 6329 VENICE BLVD. See Casting Director. Take Venice car on Hill st. to Culver City. H.P.T.S. (Agy.)

PHYSICIAN (40-55) local co.	$250
BKPR., familiar auto paper	$175
BKPR., $130; BKPR., $150; STENO	$110
STOCK RECORD CLK., $110, O. BOY	$75

PACIFIC AUDIT & SYSTEM CO., INC. 802 Story Bldg. (Agy.) 6th & Bdwy.

WANTED—A few more men to learn the composition stone trade, making drainboards, mantels, floors, casing, bathtubs, trade pays from $10 to $20 per day. Learn in 20 days. Day and night classes. 4171 S. HOOVER.

CREDIT MAN, biner, $150; Salesman, auto supplies (car.) $125 up; Steno., whlse., $110; labor distribution clerk, $110; Clerk-typist, $80.
CONSOLIDATED AGENCIES, INC.
901 Garland Bldg. (Agy.) 740 S. Bdwy.

MIDDLE-AGED white man of good appearance as porter in hotel. Must be steady, honest and reliable. No room furnished. Wages $65 per month. Call Sunday all day, week days between 7 and 8 p.m. 5724 SUNSET BLVD., Hollywood.

WANTED—A man exper. in warehousing and shipping and capable of handling men, to act as asst. operating supt. Write full particulars, stating exper. and salary expected. Address N, box 583, TIMES BRANCH.

DO YOU like your job? Consult International Correspondence Schools for a vocational guidance. 350 courses, 20,000 students in Los Angeles. Call or write for catalog. 714 S. Hill st., Suite 410. Phones 62708, 62283. (See inst. adv.)

YOUNG men between the ages of 16-18 who want to travel the United States. Must be clean cut and willing to work. Make an appointment by telephone with ROBERT N. EDWARDS, Trinity Hotel, between 3-4:30 p.m.

WANT—5 more drillers with complete equipment to work for us. Drillers that want to drill and be independent. We will finance you half way. 330 SECURITY BLDG.

WANTED—SALESMAN.
INCOME PROPERTIES AND HOMES, ATTRACTIVE OFFICE, CENTER OF HOLLYWOOD. CALL 1754 CAHUENGA AVE.

MOTION PICTURES—Independent Prod. Co. will interview ambitious ladies and men desirous of entering pictures. 409 HENNE BLDG., 3rd and Spring sts.

PLASTERS scarce, $12 to $15 per day, 8 hours. Practical plasterer will teach you by short method to plaster as good as 60% of plasterers. 2083 W. WASH.

BATTERY and tire station men trained reliably in short course. Y.M.C.A. TRADE SCHOOLS, 2838 Whittier Blvd. or 715 S. Hope st.

HAVE vacancies in one of our departments for 2 neat appearing young men. SPEC. ORDER, Dept. 434 Black Bldg., 4th and Bdwy.

MALE stenographers get first chance at "high up" positions. Enroll now in Y.M.C.A. MEN'S SCHOOL, 715 S. Hope. Also all commercial subjects.

WANTED—Learn barber trade, be independent for life. Wages while learning. Tuition reasonable. MOLER BARBER COLLEGE, 420 E. 5th st. (See inst. course ad.)

SALESMAN for an article of merit that sells for less than half of competing lines, easy to sell. Leads and full co-operation. JONES, 753 So. Broadway, Room 314.

YOUNG man, age 18-25, for outside sales work, no real estate, salary while learning. $90 per mo. Apply to MR. WATSON, 711 Delta Bldg.

WANTED—Young man who has had experience in traffic work and yield and production accounting in a refinery. Address K, box 529, TIMES BRANCH.

WANTED—Boy to assist in shipping dept. Must be neat and have fair education. See MR. HULING, 621 S. Grand ave.

WANTED—Men to learn barber trade; small tuition, wages while learning. Am. Bar. Co., 324 E. 5th. See inst. course ad.

WILL pay reasonable salary for man with car; state make of car. Address A, box 224, TIMES OFFICE.

WANTED—3 neat, clean cut young men, 18-25. $5 a day if you qualify. 333 W. 2ND ST. Room 622.

TRUCK driver for wholesale house. Must be acquainted with city. 132 S. LOS ANGELES ST.

YOUNG men can earn good wages driving Black and White cabs. Apply 400 S. Olive. 9 a.m. to 12 m.

WANTED—Experienced groom. PHONE 597530, 2230 Riverside Dr.

WANTED—HELP—
Male

Miscellaneous

SALESMANAGERS

A local Cal. manufacturing corporation expanding to a national distribution, have opening for several responsible executive specialty salesmanagers for Middle West and Eastern States. This is out of the ordinary in a proven field of high class merchandising, permanent, highly remunerative to men of good record. No stocks, promotion, insurance. No investment in the corporation, but a legitimate opportunity for men of ability desiring to leave the Pacific Coast.

Apply to Mr. Court, 9 to 12 and 2 to 4, executive offices, factory, 445-51 SO. CLARENCE ST. East side, 1½ blocks N.E. 7th-Utah streets or 3 blocks south from 4th st. and So. Clarence st.

YOUNG boy willing to work, who can drive a Ford, can get the place in our office that is now open. If you can use a typewriter it will be fine, but not absolutely necessary. Call afternoons only. Ask for
MR. PERRY
1507 N. Western ave.

MEN
You can have a business of your own. Even though you are not prepared to start at once, write the Business Research Library, which analyzes the many profitable businesses requiring small capital. How to start and succeed. Opportunities everywhere. Address SERVICE EXTENSION DEPT., 4830 Winthrop, Chicago.

ACCTS. REC. BKPR., GOOD WORKER, permanent, $140-$150. Advtg. mgr., real estate. Steno., partly outside, real estate, $125. Good steno., fair Burroughs opr., $110-$125. Young bank man. F. S. BEAVIS, Agency since 1912 for "EVERYTHING HUMAN FOR THE OFFICE." Chapman Bldg.

WANTED for prologue in motion-picture theater, twelve young men about 5 ft. 10 in. Professional experience not necessary, but must be able to waltz and neat in appearance. Apply RENDEZVOUS CAFE BANQUET ROOM. Ask for Miss Fanchon, 10:30 a.m. to 3:30 p.m. and 7:30 p.m. to 9:30 p.m. today.

TITLESETTING, BRICK LAYING, PLASTERING, LATHING—
TRADES THAT ALWAYS PAY BIG.
HARRIS BRICKLAYING & PLASTERING SCHOOL, 313 S. FIGUEROA ST.
A DAY'S DELAY IS ONE DAY'S PAY; START RIGHT NOW

STUDIO—Screen Talent Enterprises wants IMMEDIATELY, MEN AND WOMEN, all AGES, neatly dressed, to list for MOTION PICTURES. Experience not required. No reg. FEE. Apply 520 South Broadway, TAIT BLDG., rooms 319-20. See Casting Director. (Agency.)

WANTED—Chinese or Japanese school boy. One who can cook. Address M, box 579, TIMES BRANCH.

AUTO mechs., car washers, book-keepers, floor, bat., fender., rad. & body men. AUTO EMP. AGCY., 1031 S. Figueroa.

IF you are driving East & want to make all your expenses & a few hundred dollars. 2162 E. 9TH ST.

GROCERY CLERK & SOLICITOR, NORTH, $125. 514 PAC. FINANCE BLDG. (AGY.)

DRAPERY WORKROOM FOREMAN, Ariz. $175. 514 PAC. FINANCE BG. (Agy.)

AUTO mech., washers, battery & floor men, etc. CLARKE'S AGCY., 1316 S. Grand.

EXP. ice men, call 1 to 5 p.m. Monday, 309 S. COMMERCIAL ST., Inglewood.

BOY to work in window shade factory to learn trade. 1628 CAHUENGA.

WELDERS, combination elect. and oxy-acet. short course. 112 W. WASH. See inst. ad.

Store and Office

BETTER POSITIONS.

OUR PERSONAL SERVICE DEPARTMENT ACTS AS THE DIRECT REPRESENTATIVE OF MANY HIGH-GRADE EMPLOYERS OF THIS SECTION THAT ARE SEARCHING FOR EXECUTIVES WITH CLEAN RECORDS TO FILL IMPORTANT SALARIED BETTER POSITIONS PAYING FROM $1500 TO $10,000 A YEAR UPWARD. ALL LINES. THIS DEPARTMENT CAN ALSO GET EMPLOYER CONTACT FOR YOUNG MEN WHO HAVE POTENTIAL POSSIBILITIES AND WHO WILL DEVELOP INTO EXECUTIVES WITH PROPER TRAINING.

AS THIS IS NOT AN EMPLOYMENT AGENCY, THERE ARE NO FEES TO PAY EXCEPT A SMALL CHARGE MADE FOR BETTER POSITIONS BULLETIN.

SUBSCRIBERS AND EMPLOYERS ALIKE SAY THAT THIS IS AN EFFECTIVE PERSONAL SERVICE.

IF YOU ARE HIGH GRADE WE WILL BE GLAD TO TELL YOU MORE ABOUT IT. CALL OR WRITE AND TELL US BRIEFLY WHAT YOU CAN DO. CONSULTATION HOURS DAILY, 9 A.M. TO 3 P.M. ADDRESS

BETTER POSITIONS,
826-829 Chapman Building,
726 South Broadway,
LOS ANGELES, CALIFORNIA.

WANTED—BANK MGR., near by, thorough knowl. escrow, loan, age 35-40	$200-$250
EXEC. San Diego coll. & sales exp.	$200
EXEC. CLK. insur. underwrit. exp.	$150
STENO., downtown	$125
A-1 TYPIST, single	$125
BKKPR-COMPTOMETER OPR.	$125
ASST. TO EXECUTIVE	$125
ADDING MACHINE OPERATOR	$100
CLERK, good penman	$100
STENOGRAPHER-CLERK	$110

LOS ANGELES COMML. SERVICE (Agy.) 711 Van Nuys Bldg., 7th & Spring Sts.

DRY GOODS & WOMEN'S READY-TO-WEAR MANAGER. A-1 ARIZ. DEPT STORE—$300.

CALIFORNIA COMMERCIAL SERVICE, 514 Pac. Finance Bldg. 6-Olive. (Agy.)

ACCOUNTANCY
THE PROFESSION THAT PAYS
Our course includes Accountancy, business law, financial analysis. C. P. A. Coaching, home study, placement, easy terms. Money back guarantee. Previous bookkeeping knowledge unnecessary. Get our free book.
LA SALLE EXTENSION UNIVERSITY
Dept. Higher Acct. and Financial Org. 524 Title Insurance Bldg. Met. 3934.

BOOK-K., age 25-27	$125
BOOK-K. & comptometer	$125
BOOK-K. accts. payable, age 22-25	$115
DRAPERY WKRM. FOREMAN, Ariz.	$175
DRY GOODS & WOMEN'S READY-TO-WEAR MANAGER, Ariz.	$300
A-1 GROCERY CLK. & solicitor, no.	$125

CALIFORNIA COMMERCIAL SERVICE, 514 Pac. Finance Bldg. 6-Olive (Agy.)

BOOKKEEPER—
We need a man to take charge of books and general office work. Must have good references and deposit with us a $3500 cash bond. Salary $175 per month and bonus. Don't answer unless you have the cash and are ready to go to work. See MR. HIAM, 512-520 METROPOLITAN BLDG., 5TH & BROADWAY.

WANTED—At once, thoroughly experienced inside salesman to sell upholstered furniture in a "factory to you" establishment. A good opportunity and proposition to one who knows the line, has the appearance and is an A-1 salesman. Address D, box 46, TIMES OFFICE.

WANTED—Young man of neat appearance as office assistant in long established realty firm. Must understand filing and be good typewriter. Salary to begin, $65 a month. Apply J. HARVEY McCARTHY CO., Main lobby, H. W. Hellman Bldg.

RAILWAY freight clerks, ages 21 to 28. Must have audit office experience in revising, overcharge investigation, interline divisions or agents accounts work. Salaries $125 to $145. If without experience do not apply. Permanent positions. 905 KERCKHOFF BLDG.

BKPR.-TYPIST	$130
CLERK, young, R. R.	$100
CLERK, RAILROAD	$90
OFFICE BOYS	$65

TEN PER CENT EMPLOYMENT AGCY. 714 S. Hill st., room 306.

YOUNG man, I can guarantee you $100 mo. to start, if you can guarantee me 6 hrs. a day of your time, 26 days a month. If this appeals to you, see MR. ANDERSON Mon. between 10 and 12 a.m., 606 San Fernando Bldg.

SEVERAL positions for snappy clerical workers at good salaries. Also freight auditor, $150. L. A. EMPLOYMENT BUREAU (Agy.) 729 Cons. Bldg., 6th-Hill.

WANTED—2 young men with some experience in meat business. Apply PEERLESS MARKET, 3062 S. Western ave.

WANTED—HELP—
Male

Store and Office

READY TO WEAR BUYER & MANAGER
A live department store in San Jose, Cal., doing a volume business requires a first class ready-to-wear and millinery buyer and manager. Must have good references and prove by past record that he is a capable man. MILTON G. COOPER DRY GOODS CO. Ask for Mr. Palmer, Wednesday, March 12th, 10 a.m. to 12 m.

WANTED—Single American with knowledge of Spanish and accounting work, for railroad commissary out of city. Answer BOX 780, Arcade Sta., L. A.

BOOKKEEPER—Young man with broad experience in responsible positions. City refs. Address C, box 38, TIMES OFFICE.

THREE experienced dry good and notion men by large local firm. Apply employment, 120 E. 8TH, 3rd floor.

WANTED—Experienced young man to work in grocery store. Call 2601 S. HOOVER ST.

Salesmen and Solicitors

SALESMEN
STOP RIGHT HERE
AND READ THIS AD

We have the best advertised, the fastest selling and the most talked of proposition in Los Angeles. The facts about this proposition will startle you.

Our free school for salesmen is the talk of Los Angeles.

No matter how good a position you may have at present you will be the loser unless you see us immediately.

SUITE 600 CONSOLIDATED BLDG. 6TH AND HILL STS.

EVEN RAIN AND THUNDER DID NOT KEEP CROWDS AWAY. NEXT FREE LECTURE, TUESDAY EVE. MARCH 11TH. No one admitted after 7:30 p.m. Milers, star guests, stay away. SYMPHONY HALL, 232 S. HILL.
SPEAKER,
A STAR SALESMAN,
THE SALESMANSHIP HEAD for So. Calif. & Arizona,
LA SALLE EXTENSION UNIVERSITY.
SUBJECT:
HOW TO BECOME A SUCCESSFUL SALESMAN!
6 STEPS IN MAKING A SALE.
NO. 1—THE APPROACH.
NO. 2—GETTING IN.
NO. 3—THE FIRST 5 MINUTES.
NO. 4—THE DEMONSTRATION.
NO. 5—THE CLOSE.
NO. 6—THE AFTER TALK.
HEADQUARTERS, 815 S. HILL, ROOM ... Vocational advice, 9-11. See ins. course.

SALESMEN
Here's a Knockout
A proposition so good that even the beginners are getting the money because we furnish them with sales ammunition that is without parallel. Our company is backed by men of the highest standing and integrity. Our demonstrations, which have been witnessed by thousands, grip instant attention, create desire and therefore make sales. The nightly showing of motion pictures of these demonstrations will help tremendously in closing your prospects. For the GO-GETTER, this is the opportunity of a lifetime. Ask today as our organization is almost complete. Ask for Mr. Howe.
1028 WEST SEVENTH STREET.

200 ACRES SUBDIVISION ADJOINING BEVERLY HILLS, "JEWEL COLONY OF CALIFORNIA," PERMANENT AND REMUNERATIVE CONNECTION TO RIGHT PARTY. CALIFORNIA MUTUAL REALTY INVESTMENT CO. ASK FOR MR. HALL. 422-23 HOLLY. SECURITY BLDG.

SALESMEN OF PRINTING
An opportunity to connect with a growing company producing fine lithographing, engraving and printing. If you know and are now selling printing, you can sell lithographing and engraving and thereby double your sales and earning capacity. C. S. HUTSON & COMPANY, 537 South San Pedro st.

ROUTE SALESMAN
Wanted, first-class route salesman with light car to distribute Caswell coffee. Good-paying, established route.
COCHRAN BROS.
1601 GRIFFITH AVE.

SALESMAN with pep, some of our men are getting large checks every week. I am selling 3, 4, 5 & 6-rm. bung. at the price of a lot, completely furnished including lot, only 10% down, balance as rent. Could you sell them? Then call at 121½ S. PACIFIC AVE., REDONDO. Ask for MR. BURT.

WANTED—CHEVROLET SALESMEN. Spring buying of cars has started. Everything points to added prosperity; we need more salesmen. We pay full commission on all new car sales; we do not deduct trades. Call before 10 a.m. or after 4 p.m. See Mr. Waller, HILL & McCREADY, INC., 1800 W. Pico Blvd.

SALESMAN—An opportunity for big money and advancement, if you have mechanical ability, plus the knack of selling you are the man we want. This is a new and going product. Ford coupe or touring absolutely essential in this work. Call Monday, 9:30. 1926 S. MAIN. Sales Manager.

2 FORD salesmen, I don't care what your past sales experience has been if you are a worker and a salesman. We can promise you an excellent opportunity to make some real money. G. MORTON PORTEOUS, 3rd Fair Oaks ave., So. Pasadena.

SEVERAL live wire salesmen to write and collect industrial insurance, splendid opportunity for advancement, experience not necessary. Our agents are not charged with lapses, also several high-class Spanish-speaking salesmen. Apply 431 MARSH-STRONG BLDG.

SALESMEN, crew managers, owner of one of the most desirable close-in subdivisions has unusual proposition for crew managers with number of private cars. Good commission and large over-ride. Call between 10 or 12 Monday or Tuesday, 1768 N. VINE ST. Holly 6633.

SALESMEN
We pay a commission of $22.50 on each sale. You can make 10 sales a week. No stocks, bonds or burial lots. 603 C. C. CHAPMAN BLDG.

SALESMEN! WANT MONEY?
Work with me on most desirable property in bay district. Experience not necessary, with or without car. Call 10 to 12 m. 711 LOEW'S STATE BLDG. MR. REED.

EXCLUSIVE territory open to establish a business of your own. Splendid proposition; nothing exactly like it; dignified; very profitable. Address D, box 122, TIMES OFFICE.

FORD SALESMEN.
Have opening for 2 experienced Ford salesman; splendid opportunity for right man. CARHART-LINN MOTOR CO., 2444 W. Washington st.

3 YOUNG men, must be hustlers, for fast-selling article; should make $25 a week from start. Have men making $100. Call 430 WILCOX BLDG. 8 to 11 a.m. and 1:30 to 3 p.m.

SALESMEN
$13,000,000 SOLD IN CHICAGO
Just opening here; easy seller; permanent connection; top commission. 418 MARSH-STRONG BLDG., after 10 a.m.

SALESMANAGER — Have profitable sales contract that needs man with some capital and experience in executive method. Sure winner. Phone HOLLY 6823 between 8 and 10 a.m.

TWO SALESMEN to sell Wilshire Beverly property. See H. M. Terry, with C. C. C. TATUM, Realtor, Wilshire & LaCienega Blvds. Beverly Hills, Calif.

WONDERFUL opportunity for a "wide-awake" salesman for Hollywood income and business properties. ROBERT BUCHTEL, Real Estate, 1243 Vine st., Hollywood.

WE have a permanent $12.50 or more a day proposition. Not stock, securities or real estate. If you are neat appearing and can sell, call at 328 LAUGHLIN BLDG., 315 Bdwy.

DISABILITY protection. Fits every pocket book. Policies issued and CLAIMS PAID from this office. E. E. McCAULLEY, State Mgr. The Old Line Life of America, 612 Loew's State Bldg.

TWO experienced solicitors for cemetery backed by responsible L.A. business men. Highest commission. Phone MR. SMITH, Main 0448.

WANTED—A man, previous selling experience not necessary. Good chance for advancement. Apply Room 412 at 627 SO. BROADWAY.

WANTED—First-class realtor to work in best office on Sunset Blvd. Fine opportunity for live man. Will make arrangements. 5923 SUNSET BLVD.

SALESMEN wanted, men who can sell mining stock and who command big money for services. MR. CULVER, Hollenbeck Hotel.

WANTED—Two automobile salesmen, familiar with Overland and Willys-Knight cars, for Ventura county. Apply OVERLAND MOTOR SALES CO., Oxnard, Cal.

SALESMEN. Corporation has opening for several aggressive salesmen. Drawing account and liberal commission. Apply 434 I. W. HELLMAN BLDG., bet. 9 & 12 a.m.

EXCELLENT side line for men now selling butchers' supplies. See MR. HUDSON, 145 S. Spring. Suite 700.

WANTED—Thoroughly experienced window shade and linoleum salesman. Only exp. need apply. 4657 SANTA MONICA BLVD.

WANTED—HELP— Male.

Salesmen and Solicitors

SALESMEN—

CREW MANAGERS

WE WILL PAY 20 PER CENT COMMISSION ON THE FASTEST SELLING DEVELOPMENT IN LOS ANGELES.

$600,000 CASH COMMISSIONS TO BE DISTRIBUTED DURING THIS PRESENT CAMPAIGN.

PROPERTY PRICED AT WHOLESALE RATE.

BIG ADVERTISING CAMPAIGN.

SMALL UNITS, SOLD ON EASY TERMS.

HIGHEST RATE OF COMMISSION.

FULLEST CO-OPERATION.

This development should show investors QUICK profits of 100% and time profits of 300% and more on the initial price offering.

CALL EARLY, BEFORE 2 P.M. AT SECURITY BLDG., 5TH & SPRING ST., ROOM 331, LOS ANGELES.

ASK FOR MR. DUDLEY OR MR. STANLEY.

SALESMEN AND SOLICITORS. If you have a car we pay you for it. If you do not have a car we furnish transportation. If you want to learn the real estate business we will teach you. Your work will be on close-in subdivision. COME IN AND TALK IT OVER. HIGHEST COMMISSION PAID. See MR. ADELBECK, 810 S. Hill st.

A PRODUCING and refining oil company of California desires to raise additional capital, and therefore wishes to get in communication with several capable salesmen. This is a high-class dividend paying proposition where excellent leads are furnished, and the right kind of a man can earn tremendous commissions. Address H, box 480, TIMES BRANCH.

SALESMEN WANTED. We want several actual producers—men who can intelligently present a good investment to their closest friends and to the public. We will show you the merit of this security and prove that this is a real opportunity both for yourself and your clients. We stand ready to give you the necessary assistance to make you a successful producer. See Sales Manager Between 8:30 and 10 A.M. INCOME BUILDERS, INCORPORATED, 1001 Lane Mortgage Building.

CIGAR AND TOBACCO SALESMAN to sell and deliver from truck. Reg. territory. Good wages and future for party willing to work. Cash bond $1000. Would prefer party who would invest some money but not necessary. Ref. required. No phone calls. HOLLYWOOD TOBACCO CO. 6154 SANTA MONICA BLVD.

SALESMEN. If you are a real salesman and will work 6 hours per day, I will show you how your time will be worth $9 per hour or over $200 per week to me. Show me a plugger plus salesmanship and I will guarantee you M-O-N-E-Y. THIS—IS—NO—BULL. Call MR. MORRILL, Room 401 Jr. Orpheum Bldg., 8th and Hill.

CHALLENGE. This is a challenge to the man who really is sincere and desires to better his position. If I only had the chance. How many of us have said it? Regardless of your past occupation, the opportunity you have been looking for is here. Don't pass this by but accept this challenge and come in and see me. MR. DOANE, 1031 Chas. C. Chapman Bldg.

A VERY unusual real estate syndicate is being formed. No possible chance for loss. Will pay big profits. The only syndicate of its kind ever offered the public. Real leads furnished. Good commissions. Will consider only clean cut high class salesmen. This is a real opportunity to make a permanent and very profitable connection. Apply after 9:30 a.m. A. G. BARTLETT BLDG., 7th and Spring sts.

SALESMEN. I want men not afraid to work 6 hours a day. I DON'T WANT HIGH POWERED SALESMEN. Experience unnecessary. I will guarantee you $50 a week, if you will guarantee me one sale a week. Opportunity of a lifetime. Good leads. Call after 10 a.m. 300 Bartlett Bldg., 215 W. 7th st.

SALESMEN. AN ORGANIZATION whose success speaks for itself is desirous of securing a few men who are interested in the future with possibilities for immediate earnings that are unsurpassed. THIS OPPORTUNITY is for SALESMEN, JUNIOR SALESMEN and WOULD-BE SALESMEN. LEADS and office co-operation, together with schooling is yours for the asking. SUITE 500-A METROPOLITAN THEATER BUILDING.

SALESMEN. We can show you a real opportunity to make money and build up a clientele. Absolutely new. Come up and talk it over. LAUGHLIN BLDG., 315 S. Bdwy. 620-24.

WANT 6 SPECIALTY MEN. Good capable men to call upon retail trade. A national proposition. No competition. Good income assured. Interview E. C. BRIGHT, 628½ S. San Pedro st.

SALESMAN. Want good real estate man with car. An attractive ground floor office and big listing. Exchanges a specialty. 2839 W. 10TH ST.

SALESMEN WANTED. 20 men to make appointments for outside salesmen over telephone, no selling. Salary, drawing account, commission and cash bonus. Position open for both day & night work. See Mr. Cooper, 405 LANE MORTGAGE BLDG.

SALESMEN. To sell something in subdivision you have never seen before. Leads furnished. SOLICITORS. We pay more than anyone in town. See MR. SIMON at Suite 405, Hillstreet Bldg., mornings.

ADVERTISING men, experienced in regular and special edition work, with local experience. Bring references. 422 LISSNER BLDG.

EXPERIENCED house-to-house salesmen to work with crew, sell American Magazine by clubs. Good pay to hustlers. See Mr. Wallace, 701 GROSSE BLDG.

MAGAZINE MEN. Am paying $4.20 comm. $13.80 contract. See CENDALL all this week before noon. 302 HENNE BLDG., 3RD & SPRING.

SALESMAN—LEADS FURNISHED. Young man with car to connect with established real estate firm. Very liberal proposition. 2725 SUNSET.

WANTED—Insurance solicitor capable of taking charge and getting the business in all lines of ins. STRADLEY & NEWTON, 1023 Detwiler Bldg. 825196.

WANTED—Salesman with car to list real estate, Wilshire and Hollywood. Exceptional opportunity for right party. 1007 N. WESTERN.

WANTED—3 snappy young men, selling experience, not necessary. A good chance for advancement. Apply room 307, SAN FERNANDO BLDG., 4th and Main.

SALESMAN, R.E. with car to manage branch office, plenty leads & listings. Prefer man acquainted with Washington & Pico properties. ELLIS, 6001 W. Washington.

WANTED—City salesmen to sell dental supplies. NATIONAL DENTAL SUPPLY CO. 620 Pacific Mutual Bldg.

HIGH-GRADE men, experienced in window screen business or kindred lines. Apply 6831 SANTA MONICA BLVD.

WANTED—Live-wire salesman to sell Ford cars in one of best Ford terr. in or near L. A. DORE, Montebello.

SUBDIVISION salesmen. Excellent opportunity. Call Santa Monica Highlands, 1220 PICO BLVD., Santa Monica.

APT. and Hotel Salesmen with auto. APARTMENT & HOTEL INV. CO., 618 Security Bldg.

SALESMAN with experience in retail jewelry and stationery. Address F, box 571, TIMES BRANCH.

ALL THINGS COME TO THE OTHER FELLOW WHILE YOU SIT AND WAIT—WE ARE PROVING THIS EVERY DAY. If you have a personality that inspires confidence, and the ability to close sales where other men fail, big ambitions backed by willingness to work, and the strength to make your own decisions—if you are this kind of a salesman I want you and I will give you an opportunity to make more money in the next few months than you will make for the balance of the year, if you will follow instructions. After a brief training period, successful applicants will be placed in a potential territory with leads. If you have lost an opportunity in the past, then do not let this one go by unheeded. High-powered specialty salesman—if you are it, I want you. Intensive sales instructions every morning at 9 a.m. FRANK P. COOPER, ROOM 537 DOUGLAS BLDG.

AUTOMOBILE SALESMEN WANTED. Experienced salesmen wanted to sell Star cars for Walter M. Brown Motors Co., Inc. Our boys seldom want to change. Our commission plan is most liberal in the city. Join a wide-awake organization, make money and feel contented. During the past six months we have promoted from our sales force six go-getters, who were advanced to executive positions in less than a year's connection with this firm. We are opening a big branch in the heart of the city, which necessitates the forming of another sales force. Applications received between 9 and 11 Monday, Tuesday and Wednesday. See R. J. Cox, WASHINGTON AT FIGUEROA. WALTER M. BROWN MOTORS, INC.

SALES MANAGER. SALESMEN. SALESLADIES. If you don't want to make money, stay away from this joint. Our proposition is a HUM DINGER. This is a reliable company of good standing, a proposition with merit. Support is our middle name. LIVE LEADS, CO-OPERATION. And a future to be considered. A million-dollar issue, and no apple sauce in any way. CALIFORNIA CO-OPERATORS' CORPORATION, Licensed Realty Brokers, 11th Floor Hibernian Bldg.

SALESMEN. WE WANT SALESMEN ACCUSTOMED TO EARNING LARGE COMMISSIONS WHO CAN INTERVIEW BUSINESS AND PROFESSIONAL PEOPLE. THIS IS A WONDERFUL SELLING OPPORTUNITY BACKED BY EXTENSIVE PUBLICITY WITH LEADS FURNISHED. 812 STORY BLDG. 610 SO. BDWY., LOS ANGELES. 502 SLAVIN BLDG., PASADENA.

YOUR OPPORTUNITY. We want a salesman with a car who can deliver the goods. We are opening a crack subdivision, backed by a real advertising campaign, which is going over in a big way. Our new sales plan will put you into "THE MONEY," with the rest of our men. It is a real winner. Here is an opportunity you cannot afford to overlook. Commissions paid promptly. Apply SALESMANAGER, 4317 W. SECOND ST., near Western ave.

SUBDIVISION SALESMEN. The tract we are going to open on March 16th has EVERYTHING that makes for QUICK SALES. LOCATION CAN'T BE BEAT. PRICES CHEAP. Terms better than average. Good commission and the best of co-operation. Will keep you well supplied with leads. Join us now for quick money in a permanent connection and get all the benefits of a rousing opening campaign. See MR. GIROUX, 917 LOEW'S STATE BLDG.

WANTED— SALES MANAGER. Prefer man who has had full charge of subdivision sales forces. Must be able to show successful sales record. To take full charge of selling organization for Los Angeles and vicinity of summer resort project of gigantic proportions. $10,000,000 campaign just starting. All replies treated confidential. Address H, box 416, TIMES BRANCH.

SALESMAN— I AM LOOKING for a particular type of man over 30, who is capable of securing interviews with people who do things and has ability to earn from $5000 to $10,000 per year. If you are this type of man you will find permanent, profitable connection with us. Apply 353 S. WESTERN AVE., bet. 10-12 and 2-4. R. B. LANGDON.

SALESMEN. We need salesmen because the force we now have can't take care of prospects. Our tract is located in the line of the big northwest growth and our men are making $300 and better a month. Come in and talk it over and convince yourself this is no "bunk." Plenty of good leads furnished. 605 S. WESTERN AVE., 10 to 12. Ask for Graham.

CREW MANAGER WANTS Several wide-awake salesmen, Los Angeles and Orange county, high-class financial proposition, easy to sell because it's better and different and positively safe and nonspeculative in nature. Work on wire leads among friends and acquaintances. $100 per week easy, no exceptional experience required. Ask for MR. VOAGLEY, Suite 1119 Loew's State Bldg.

CITY SALESMEN—For the nationally advertised line of favorite gas ranges and Baldwin refrigerators. Prefer man acquainted with local furniture trade. Commission with drawing account. SMITH & KING, 1308 Santa Fe ave.

STOCK SALESMAN. FOR An industrial, issue fresh leads and full co-operation. 702-3 MARSH-STRONG BLDG.

SOLICITORS. We want 2 or 3 good solicitors to introduce Caswell coffee, steady work for competent men. COCHRAN BROS. 1601 GRIFFITH AVE.

SALESMEN— Let me show you the best selling proposition in Southern California. This is a permanent position and highest commissions paid. Full co-operation and leads furnished. Sales Manager, 1061 C. C. CHAPMAN BLDG.

SALESMEN—This is my first ad. Not cemeteries or mausoleums. Everyone a prospect. One $450 sale, which can be handled on terms, pays $127.50. Larger and smaller sales can be made, 3 yrs.' work. Get away from the dead ones. 1119 PACIFIC MUTUAL BLDG.

WANTED—Snappy young man with road experience in men's furnishing goods to cover San Joaquin Valley territory for a San Francisco wholesale house. Apply, mentioning experience and salary desired. Also give reference. Address B, box 146, TIMES OFFICE.

SUBDIVISION SALESMANAGER. With crew, to take charge of opening sale west side subdivision at prices $1000 per lot under adjoining subdivision. We will pay highest commission and give all co-operation desired. By appointment only. MR. WAKEFIELD, 878-511.

SALESMEN. $22.50 on every sale; you can easily make two sales a week. Good men are doing much better. Call in the mornings. 420 MARSH-STRONG BLDG.

SALESMEN— Here is the seller. Chevrolet valve cover and automatic oiler. Big profits. Open territory. Must have Chevrolet car. CHEVROLET MOTOR COVER CO., 1234 E. Slauson.

SALESMAN. We want a few men who can stand prosperity; the kind of men that $50 per day won't spoil. We have a permanent position for you if you are the man. 727 C. C. CHAPMAN BLDG.

GOLF membership salesmen for class A club. Memberships start at $600; leads furnished. References required. See J. O. STEVENSON, 309 Hollywood Security Bldg.

AUTOMOBILE—We have an opening for a good honest reliable salesman, experience unnecessary. Call only between 10-30-12 o'clock. WILLYS-KNIGHT & OVERLAND, 4039 S. Vermont.

WANTED—A man of steady habits, for permanent position. Some selling experience preferred. Apply 620 SO. BROADWAY, 8th floor. See Mr. Parker.

WANTED—4 live workers to interview banks, doctors and merchants. $100 per week net easily made by hustlers. No samples to carry. No dull season. 405 I. W. HELLMAN BLDG.

MONEY IN YOUR POCKET every week, soliciting for us. Want only high grade man or woman, lowest priced lots on concrete street. Salary and commission. Call at 624 N. WESTERN.

WANTED—Two Ford car salesmen, good proposition for right men. CLAUDE C. HAWORTH, Ford and Lincoln Dealer, Santa Monica Blvd. at 12th Street, SANTA MONICA.

LIVE wire adv. salesmen to sell space on new electric novelty adv. device. Exclusive territory. Big money. 210 BYRNE BLDG.

DISTRICT SALESMEN to sell patented electric device. Commission basis. Big profits. Address A, box 83, TIMES OFFICE.

WANTED — Energetic used-car salesman. Must have local experience. 1207 N. WESTERN AVE., after Sunday.

SALESMEN to sell paint in So. Cal. MISSOURI PAINT & VARNISH CO., 532 Bryson Bldg.

HAVE splendid proposition for specialty salesman, call on stores. 2717 S. Vermont.

SALESMAN for retail coffee route, experienced man with car pref. Ph. VER. 5033.

WE ARE INTERESTED IN GOOD SALESMEN WHO UNDERSTAND THE SELLING OF FINANCIAL ISSUES. STEPHENS & CO., 300 CORPORATION BLDG.

WANTED— SALES DIRECTOR. Now organizing State-wide selling campaign on mammoth summer resort project of national import. Want 3 capable, experienced sales directors who can take full charge of counties. To organize sales agencies in towns of county and direct their activities. Clean, high-grade proposition with "instantaneous" selling merits. Liberal proposition to the men who can qualify. All replies treated confidential. Write to E, box 385, TIMES BRANCH.

DO YOU WANT TO MAKE A REAL LIVING—REAL WAGES—NO EXPERIENCE REQUIRED. YOU MUST MAKE FROM $50 TO $150 PER WEEK. YOU JUST CAN'T HELP MAKE IT IF YOU WORK. WE HAVE A WONDERFUL PROPOSITION WHEREBY ALL YOU HAVE TO DO IS MAKE APPOINTMENTS—YOU DON'T HAVE TO SELL—AND GET 5% OF THE SALES. SALES NET YOU $19.90 TO $34.90 ON EACH SALE—YOU SHOULD GET AT LEAST ONE A DAY. FOR INFORMATION CALL ON F. L. LEBERTHON, 604 SOUTH FLOWER ST.

BE DILIGENT. DR. JOHNSON, AN EMINENT AUTHOR, SAYS "FEW THINGS ARE IMPOSSIBLE TO DILIGENCE AND SKILL." A going concern in the field of big profits, with safety, will consider the application of a few diligent salesmen to augment our selling staff in order to distribute one million dollars worth of shares in the next few months. We make our force skillful and very successful. Apply at 530 Citizens National Bank Bldg. Applicants in the outlying districts apply by letter to the sales director.

SALESMEN, L. A. COUNTY. A LOS ANGELES MANUFACTURING COMPANY WANT 3 DEPENDABLE SPECIALTY SALESMEN WITH CARS FOR L. A. COUNTY. THIS IS OUT OF ORDINARY, PERMANENT AND HIGHLY REMUNERATIVE TO GOOD RESPONSIBLE MEN. NO STOCKS. NO INVESTMENT IN COMPANY. APPLY MR. GORNEY, MORNINGS ONLY, FACTORY OFFICE, 649-51 E. CLARENCE ST., EAST SIDE, 1½ BLOCKS N.E. 7TH AND UTAH STS.

WANTED—SALES MANAGERS— Wanted—Salesmen. MORE LEADS THAN SALESMEN. Easy sales. Specialty salesmen. Auto salesmen. Men who have sold cash registers, insurance, stocks, bonds, security salesmen. $50 TO $100 PER WEEK. WHOLESALE ONLY. Bankers are buying, so are lawyers. Direct leads from everybody you sell. See MR. WARFIELD, 604, 714 S. Hill.

SALESMEN— Demand for farm land is increasing fast. We are selling best poultry, dairy and fruit land, suburban to Los Angeles, at a low price. Easy selling. Appeals to large and small buyers. Big advertising. Our organization has sold millions of dollars of farm lands. Exceptional opportunity for experienced, reliable salesmen. MOUNTAIN VIEW FARMS CO., 304 Citizens Nat. Bank Bldg., Los Angeles.

BECAUSE someone told you that you can sell stock doesn't mean that you can. If you would like to prove it and make money in the attempt, get in touch with the writer of this little ad. Address XX, box 448, TIMES BRANCH.

WANTED—SALESMEN WHO HAVE HAD EXPERIENCE IN SOLICITING SUBSCRIPTIONS FOR NEWSPAPERS AND MAGAZINES. SALARY AND COMMISSION TO MEN WHO CAN PRODUCE RESULTS. SEE EITHER MR. METER OR MR. WILSON, 2ND FLOOR, TIMES BUILDING, BETWEEN 8 AND 9:30 O'CLOCK A.M.

SALESMEN. You want to make money, don't you. You want to sell something that everybody needs and has to have, don't you. Take a few minutes off today and come in to see me. I'm sure I have what you are looking for. SALESMANAGER, 380 Metropolitan Theater Bldg.

OUT OF WORK? We can use you and afford to pay you $22.50 per day if you meet our simple requirements. Come in and talk it over. Ours is a strictly bona fide proposition backed by $150,000 adv. campaign. Investigate. 326 CONSOLIDATED BLDG., 607 S. Hill st.

WE have a vacancy in our organization for a bond salesman, one that can furnish references and a bond. We will give full co-operation and furnish direct leads. Commission only. Our reputation and thirty-one-year record of no loss to an investor should interest men who wish to make a permanent connection. 301 CITIZENS NATIONAL BANK BLDG.

I HAVE openings for 3 real estate salesmen. Must have a car, real estate experience and live from the toes up. If you have the above, you can have a permanent position that will pay big with one of the largest subdividers of the city. See MR. MORRIS, Suite 320, Loew's State Bldg., 9 to 11 a.m.

SALESMAN—SPECIALTY, LIVE PROSPECTS FURNISHED. MUST BE EXPERIENCED. LIBERAL COMMISSION WITH GUARANTEE. APPLY 1036 W. 7TH ST.

MORTGAGE SALESMAN, BLDG. CO. Old established finance and building co. has opening for good mortgage salesman WITH CAR, to keep sales appointments with our clients. Liberal pay and full co-operation. Phone METRO. 6914 for interview.

SALESMEN, attention, sell automobiles. We can teach you how to do it. The opportunity of a lifetime. Previous motor car selling experience unnecessary. See sales manager. DURANT STEVENS MOTORS, INCORP. Flint Six and Durant Distributors, 1225 S. Grand ave.

SECURITY SALESMEN. To represent old established company manufacturing and distributing most widely advertised, nationally sold product. Capital increase. Call personally mornings 10 to 12; afternoons 3 to 5. 540 SECURITY BLDG., Pasadena.

SALESMEN. We want a few good men for new tract in San Fernando Valley, which we are selling at prices right for good profit. Splendid commission, plenty of co-operation, established subdivision firm. See MR. DOLAN, 326 Wilcox Bldg.

$500 LAST WEEK. Our stock salesmen made. Need 2 more. Banking issue. HERRICK, 223 S. Spring.

Trades

REED WORKERS, FIBER WORKERS. Steady work, at Santa Barbara, all summer. Highest wages. RATTAN WORKS, Santa Barbara, Cal.

WANTED—YOUNG MAN TO HELP IN CUTTING DEPARTMENT AND LEARN TRADE. APPLY GOLDMAN SIMMONS CO., 750 SO. LOS ANGELES.

SHOP FOREMAN—Ornamental iron, must be able to handle shop and to produce results. For the right man this is a steady position. Address B, box 8, TIMES OFFICE.

DRIVER for truck, must be able to handle his own routing. Also to act as shipping and receiving clerk. First-class man only. Address E, box 38, TIMES OFFICE.

AUTOMOBILE Mechanic, a 1st-class man, who has a following, to work on a 50-50 basis in high-class garage. You must know your stuff. Address A, box 256, TIMES OFFICE.

CARPENTERS—Steady employment and good wages for 3 all around men. Must be mechanics, good opening in ready cut work for good men. No transient. Apply 10701 S. MAIN.

WANTED—Combination job printer, model five linotype; steady position; open shop. Telephone PACIFIC COAST PUBLISHING CO., Santa Barbara, Calif.

CONTRACTOR'S estimator, first class man on general work. State experience, salary required and give references. Address E, box 307, TIMES BRANCH.

THOROUGHLY experienced and competent Kelly pressman, none but first class man need apply. CASE PRINTING CO., 409 Roberts Bldg.

OPERATOR experienced on hand screw machine, night shift; set-up man and operator, experienced on Cleveland automatics, day shift; tool maker. 1047 W. 16th.

WANTED—First-class millwright for large manufacturing plant in city. Must know this line. Address A, box 184, TIMES OFFICE.

PRINTER—Two-thirder to handle linotype slugs and justify catalogue pages. $132 month. Call 7:30 a.m. 2nd floor. UNION HARDWARE & METAL CO., 411 E. 3rd.

WANTED—Phonograph mechanic by one of foremost music houses in L. A. One with Brunswick experience preferred. Must be able to touch up cabinets. Permanent position. Excellent opportunity for advancement. Apply in person, C. C. Mansfield, Mgr., phonograph dept., FITZGERALD MUSIC CO., 727-729 S. Hill st.

DRAFTSMEN (MAP). Experienced map draftsman for record work with engineering dept. of large corporation. Must do good lettering. Starting salary, IF QUALIFIED, $150. Bring samples. Apply 8:30 to 11 a.m. Room 860, 300 E. 8TH ST.

BOY wanted to feed job presses, opportunity for advancement, experience preferred. 337½ S. SAN PEDRO. C. E. HUTSON CO.

ORNAMENTAL iron worker. Must be good mechanic and be able to read shop drawings. Steady position. 685 S. [illegible] ST.

WANTED—Machine tire builder. Apply SAMSON TIRE & RUBBER CO., Compton, Cal.

WANTED—Experienced awning hanger only. Good pay, steady position. 1626 CAHUENGA.

WANTED—All-round machine men in furniture factory. UNITED FURNITURE MFG., 1621 Atlantic st.

METAL polishers, platers wanted, first class men only. Address D, box 88, TIMES OFFICE.

MAN to handle light truck, laundry delivery contract, $500 necessary; need have no experience. 2211 SUNSET BLVD.

CHAUFFEURS— WHO KNOW THE CITY. APPLY 817 CALIFORNIA ST.

BARBER and shoe maker to open established shops, cheap. Rent first month free. 6126 PASADENA AVE., both cars.

COMBINATION welders are in demand. Learn at 112 W. Washgtn. See inst. adv.

WANTED—A-1 mechanic. L. H. MECHANICAL WORKS, 5847 San Pedro. 299710.

CONCRETE work wanted in exchange for down payment on used car. 292-439.

WANTED—First-class painters. 1613 VINEYARD AVE. Come ready to work.

WANTED—FIRST CLASS COPPERSMITH. APPLY 1915 E. 7TH ST.

PLASTERERS needed, learn trade by short method. 2063 W. WASHINGTON.

FIRST-CLASS die maker. Apply SNEEDEN MACHINE WORKS, 1972 So. Los Angeles.

WANTED—Exp. fleet truck mechanic. Apply 1538 N. MAIN.

Chauffeurs and Teamsters

EXPERIENCED truck driver wanted. SILLERS VARNISH CO., 690 S. Anderson.

Hotel, Restaurant and Club

MIDDLE-AGED hotel night clerk, midnight to 7. $60 and room. Give personal details. Address D, box 115, TIMES OFFICE.

Professions and Vocations

DRAFTSMAN—Ornamental iron, must be competent in shop drawings and be capable of directing his own jobs. Steady position for man who is able to qualify. Address D, box 199, TIMES OFFICE.

TIRED TRYING To sell stock, bonds and real estate? Here's a live one—a 100% co-operation. LEADS. 338 Security Bank Bldg.

WANTED—Experienced high school and grammar school teacher, military school for boys. Address 727 OCEAN AVE., Santa Monica.

Farm and Garden

SINGLE man to work on place in country. One who understands fruit trees and is handy around place. Will furnish 2-room house complete. Give wages expected and references. Address DD, box 218, TIMES BRANCH.

WANTED—Middle-aged or elderly man for small rabbit ranch. Small wages. Call 1278 FOUNTAIN AVE.

Investment Required

A HIGH-CLASS EXECUTIVE OPPORTUNITY. An opening presents itself in a completely organized brokerage concern handling high-class stocks and bonds, for a clean-cut executive of forceful personality and with a wide-open record, to become actively associated. In addition to routine brokerage business, this concern has just closed a contract to place the securities of a strongly organized financial institution, and this contract alone should show a heavy net profit during the next few months. Other high-class issues are available as conditions warrant their marketing. This is not a job, in any sense of the word. It is an offer of a partnership, and only a keen business executive of the highest type will be considered. An investment of a few thousand dollars will be necessary, and the connection should pay the right man several times the original investment the first year. The highest references will be given and exacted. Appointments may be made by phoning Main 2856 or 3687, daily, or by calling at Suite 1119 Loew's State Bldg. Los Angeles, Calif.

FACTORY REPRESENTATIVE WANTED. Need an honest hustler to take charge of established business among the jobbing trade for Southern California; $2000 investment and services required. Will pay $200 per month, car expense and commission on sales. Investment refunded in case of dissatisfaction on either side. See MR. HIAM, 512 Metropolitan Bldg., 5th and Bdwy.

WANTED—A man to come with me into my business. I am manufacturing a staple line of goods with tremendous market. I can now sell more than I can produce, at nice profit. $5000 needed for ½ interest, $2500 needed immediately to increase output, balance to be paid out by profit. This opportunity is absolutely bona fide. Will bear investigation. Address A, box 126, TIMES OFFICE.

PAINTER—2 wonderful opportunity to come into company already established, 2 vacancies open. Must be experienced men. Do not waste your time and ours if you are not interested. $50 cash required. COLORADO 9060. Crown City Decorating Co., 764 Sunset ave., Pasadena.

SOUTH AMERICA—Wanted at once 10 men for expedition leaving soon to procure moving pictures of Indians, wild animals, reptiles, etc., in the interior of South America. All expenses paid. Under the personal leadership of an experienced man. An investment of $1200 required. Call at 815 W. P. STORY BLDG.

OFFICE MAN. Active successful young man to assist in my office, who will be satisfied with $250 mo. to start. No exp. required. $500 cash to guar. permanency. Trial. J. E. KAVANAGH & CO. Room 207, 424 S. Broadway.

A RELIABLE and steady partner wanted in busy auto service station. Experience not necessary if willing to work and learn. Right man will make $65 weekly from start. Small investment required, fully secured. Apply 812 H. W. HELLMAN BLDG., 4th and Spring.

GOOD opening for machinist who can invest $3000 with his services in a good manufacturing business. Business experience and references required. Address B, box 277, TIMES OFFICE.

EXCLUSIVE territory open for two high-class salesmen to handle best guaranteed proposition on Coast. No stocks, bonds or real estate. Call before noon. MR. WARREN, 639 I. W. Hellman Bldg.

YOUNG man as partner invest $400 and take position in office. Bkng. & office exp. advantageous but not obligatory. Address D, box 21, TIMES OFFICE.

SERVICE station men take notice. Can use 3 men. $500 cash bond required. Money secured. Apply 186 E. JEFFERSON ST.

SALES MANAGER, Br. office mfg. concern est. 25 yrs. $250 security req. Address N, box 368, TIMES BRANCH.

SALESMAN, $150 investment, money secured; business your own. 2717 S. VERMONT.

WANTED—Superintendent building co. (Must buy int.) perm. assured inc. 201 GRANT.

WANTED—HELP— Female.

Miscellaneous

STENOGRAPHERS. Good positions waiting on completion of our INTENSIVE REVIEW AND SPEED WORK. Day and evening classes. COMMERCIAL EXPERTS' TRAINING INSTITUTE, 909 S. Hill st. (See inst. adv.)

WANTED—Woman 28 to 38, unencumbered preferred, capable assisting manager in real estate business. Experience or acquaintance in city not essential. Call mornings or 6 to 8 p.m. 5847 MONETA AVE.

WANTED—Two girls, good personality, who can afford training in the shortest shorthand in the world. You'll be earning in 12 weeks or less. Positions guaranteed. 623 BLACK BLDG.

HIGH CLASS HELP PLACED. COUPLES, COOKS, GENERALS. PART TIME HELP, WAITRESSES. L. A.-HOLLYWOOD AGENCY. ROOM 208, 855 S. BROADWAY.

EMBROIDERY machine operator wanted, $25 week. Ladies wanted to learn cutting, hemstitching and power sewing machines. A. B. C. CO., 129 W. 3rd St., Room 518.

GIRL to play piano in cafe from 5:30 to 7:30. Remuneration arranged on room and board basis. Room will accommodate companion also. Address N, box 377, TIMES BRANCH.

COMPETENT private secretary, capable of keeping personal books for retired capitalist. Give full details and references, together with past experience. Box 14, TIMES OFFICE, PASADENA.

HOLLYWOOD SCREEN ARTISTS. Assn. desires to interview men and women who contemplate making the motion picture business a profession, who realize they must start at the bottom. Experience not necessary. (This is not an employment agency.) We have no jobs to sell you. If you want to buy a job do not waste your time and ours. To those qualifying, assistance will be given. See Casting Director, room 815-16 KNICKERBOCKER BLDG., 643 So. OLIVE ST.

TEACHERS and other high class well educated women wanted in connection with Compton's Pictured Encyclopedia. Must be free to travel in Southern California and willing to give sincere conscientious effort in return for guaranteed income from start. Can also arrange for vacation work for teachers now employed. City applicants call personally. Out of town inquirers write giving full data as to qualifications in first letter. F. E. COMPTON & CO., 510 American Bank Bldg., 2nd and Spring.

3 LADIES WHO ARE ANXIOUS TO MAKE GOOD WITH A LIVE, PERMANENT ORGANIZATION. SALARY AND COMMISSION. SEE MRS. LEWIS BEFORE 11 A.M., 423 W. 5TH ST.

TO EVERY WOMAN. In and near Los Angeles—do you want to earn money? Have you the will to stick and determination to win? If you have, an established reliable firm will co-operate and thoroughly instruct you how to sell. Phone MISS BEVERIDGE, 875-031.

BKPR. auto exp, some compt. work. $100; BKPR.-STENO. (young snappy) $100; STENO., legal, live house, $100; STENO., accurate, fam. public acct. work, Holly, $120; STENO, cashier, gen'l office, $75-$80; PBX, heavy board, $85. PACIFIC AUDIT & SYSTEM CO., INC., 302 Story Bldg. (Agy.) 6th & Bdwy.

WOMEN. Energetic, ambitious, ready to apply themselves—come, let us instruct you in the art of selling Real Estate. Full co-operation with long established firm. Full or part-time work. 209 CENTRAL BLDG., 6th & Main. Mrs. Hiam.

WANTED AT ONCE—MEN and WOMEN, all ages, neatly dressed, to register for MOTION PICTURES. Experience NOT REQUIRED. (Make-up taught if necessary.) NO REGISTRATION FEE. Apply 520 S. BROADWAY, Tait Bldg., rm. 318-20. See Casting Director.

WANTED AT ONCE—Women and men, all ages, neatly dressed, to register for MOTION PICTURES. Experience NOT REQUIRED. (Make-up taught if necessary.) NO registration FEE. Apply CULVER CITY STUDIO, 6029 Venice Blvd., Culver City. See Casting Director.

INSURANCE CLERK, BURGLARY or Lloyds exp.; counter work, some steno, fine opening. Ins.-acctnt., $125. Asst. bkpr., $110-$125. A-1 Steno., Pasadena, $110. F. S. BRAVIS. Agency since 1912 for "EVERYTHING HUMAN FOR THE OFFICE." Chapman Bldg.

SECRETARIAL COURSE, complete $100, position guaranteed, enroll now. Stenography, bookkeeping, 3 mo., $50. Comptometry, typing, 6 wks., $25. Half-day rate, $10. Night school, $7. CENTRAL BUSINESS COLLEGE, 1735 W. 16th st.

HEMSTITCHING AND BUTTONHOLE machines taught, also operators on plain power machines on dresses and aprons. 224 S. SPRING ST. Room 524.

KLEVER kiddies wanted for well established vaudeville act, playing around Los Angeles week ends. See JACKSON, 326 W. 10th, cor. Olive.

EARN $25 weekly; spare time, writing for newspapers, magazines. Exp. unnec.; details free. PRESS SYNDICATE, 415 St. Louis, Mo.

UNUSUAL opportunity for woman under 40. Good education, attractive personality, initiative essential. Good salary. Address M, box 481, TIMES BRANCH.

YOUNG woman with initiative and sales ability to sell an idea over the telephone from home. Apply 502 KNICKERBOCKER BLDG.

WANTED—2 girls, 18-25, used to meeting public. Pleasant manner, necessary. 323 W. 2ND ST. Room 622.

GIRLS and young women. Day and night cafeteria. Apply MRS. WELTON, 442½ S. Hill st., upstairs. Wear white waist.

LADIES—Learn hairdressing, Marcel waving, hair mfg. LEADER COLLEGE, 706 S. Hill, 4th floor. See Inst. Course adv.

LADY for light work eves. for room, board and free stenography, book-kpg. course. 520 JEWELERS' BLDG., 747 S. Hill.

EXPERIENCED tailoress; must have shop experience. Call Monday. 8266 DOWN SHOP, 6528 Hollywood.

WANTED—Ladies (3) in Spec. Order Dept. Perm. work, no exp. req. Call 434 STACK BLDG., 4th and Bdwy.

EXPERIENCED finisher and helper, steady work. Come prepared. 548 S. MANHATTAN Pl. Mme. Carolyn.

GIRLS and young women, day and night cafeteria. Apply MRS. WELTON, 442½ S. Hill st., upstairs. Wear white waist.

THOROUGHLY experienced dental assistants registered. DOCTORS AND NURSES REGISTRY (Agy.) 211 Ferguson Bldg.

LADIES—(3) neat appearance, pleasing personality. Taking orders house to house. 917½ VALENCIA ST.

LOVELY room for girl employed daily, in exchange for washing dinner dishes and staying evenings. 560-098.

CORSET woman to do alterations at home. 509508.

WILL give girl 12 or 14 part time school work for service in private school. 77836.

WANTED—Woman to assist with care of 2 year old child. 597-589.

EXPERIENCED candy girl, apply GRAUMAN'S HOLLYWOOD THEATER COURT.

WOMEN to work on pillow tops and emblems, home work. 520 W. 9TH ST.

Store and Office

STENO.-BKPR. $100
BKPR., credit mgr., collections $125-$150
STENO., eastern girl, tabulation .... Open
STENO.-SECY. $110
STENO., legal, trust and escrow $75
STENO., light, meet public $100
CASHIER .... Open
BURROUGHS BKPR.
BUYER, Eastern and import exp., toilet goods $300
BUYER, ready to wear .... $150 & c.
BUYER, hosiery, knit under .... $125-$150
MRS. INGLE.
ORGANIZATION BUILDERS EMP. AGCY. 400 Central Bldg., 6th and Main.

WANTED—By high-class local dry goods store, efficient stenographer, one who can compose business letters without the necessity of complete dictation. Good situation for applicant who can meet the qualifications. Address A, box 88, TIMES OFFICE.

THOROUGHLY EXPERIENCED SALESLADY IN COATS. ALSO SWEATER DEPT. REFERENCES. SWELLDOM, APPLY 9 A.M.

WANTED—A-1 Steno., studio Hllwd. $130
Steno.-Asst. Bkpr., real est. $125
A-1 Bkpr., auto exp. $150
Bkpr., paper exp. $110
Steno.-Receptionist
Bkpr.-Office Mfg., Jewish pref. $150
Cash. Burroughs Bkpr., auto $115
Elliot Fisher Biller, light Steno. $100
LOS ANGELES COML. SERVICE (Agcy.) 711 Van Nuys Bldg., 7th and Spring sts.

WANTED—WOMAN SOLICITOR FOR HIGH CLASS PROPOSITION. NOT REAL ESTATE. MUST HAVE SALES EXPERIENCE. SALARY. APPLY 1038 W. 7TH ST.

TYPIST, must be A-1, $18 wk. Steno. Bkpr., real estate, $125. Steno., good figures, good future, $90. Dictaphone opr., $18 wk. Gen. clerk, light steno., $85. Reg. steno. West. av. nr. 1st, $75. Steno. some exp. $80. Steno., small real estate ofc. $80. CONSOLIDATED AGENCIES, INC., 901 Garland Bldg. (Agency.) 740 S. Bdwy.

STENOGRAPHER, GOOD PERSON .... OPEN
A-1 TYPIST $90
TYPIST — TEL. GIRL, ½ DAY .... OPEN
BURROUGHS BKPR., BANK EXP. $110
CLERICAL, LAUNDRY EXP. $20
L. A. EMPLOYMENT BUREAU (AGCY.) 729 CONS. BLDG. 6TH AND HILL.

STENOGRAPHERS, 2 beginners $75
STENO., good at figures $90
STENO., title and mortgage exp. $150
A-1 STENO., prefer ins. exper. $125
COMPTOMETER OPR., fam. bkpg. $100
CALIFORNIA COMMERCIAL SERVICE 514 Pac. Finance Bldg., 6-Olive. (Agcy.)

STENOGRAPHER, legal $125
BKPR.-STENO., A-1 coms. $125
TYPIST downtown $100
STENOS., several .... $75-$90
TEN PER CENT EMPLOYMENT AGENCY 714 So. Hill St. Room 306.

POSITION waiting, learn COMPTOMETER, BURROUGHS, ELLIOTT-FISHER bookkeeping mch. Books and typewriting free. 6 wks. course. Day-nite class. Figures on. 1200 Marsh-Strong. 564101. (See inst. ad.)

STENOGRAPHER, capable of assisting with book-keeping and billing. Apply LOS ANGELES CASKET CO., 620 Banning st. 871226.

STENOGRAPHER—Must be well educated and thoroughly experienced. State salary desired. Address N, box 347, TIMES BRANCH.

CASHIER for motor freight line. Party with railroad experience preferred. Reply stating age, experience, etc. Address N, box 380, TIMES BRANCH.

ASSISTANT BUYER AND HEAD OF STOCK. TOILET GOODS—PERFUME. WANTED AT ONCE, A COMPETENT AND EXPERIENCED GIRL. L. A. EXPERIENCE PREFERRED. LIBERAL DRAWING ACCOUNT AND COMMISSION WILL BE ARRANGED FOR PERSON QUALIFYING. APPLY SECOND FLOOR VOGUE COMPANY EIGHT AND BROADWAY.

YOUNG lady, general office assistant, should have some knowledge of bookkeeping. Apply after 5, 200 DELTA BUILDING, 426 S. Spring.

LADY to assist office half day for free stenography, bk-kpg., secretarial course. 520 JEWELERS' BLDG., 747 S. Hill.

STENOGRAPHY, book-keeping, secretarial course. EFFICIENCY BUSINESS COLLEGE, 747 S. Hill. (See inst. adv.)

FIRST-class legal steno. State age and exp. Perm. position at good salary. Address N, Box 356, TIMES BRANCH.

SALESWOMAN for silk dept., must have experience. Ref. BON MARCHE, 247 Pine, Long Beach.

A-1 STENO, young $85
CASHIER, young $90
424 S. BDWY. Rm. 619. (AGCY.)

BOOKKEEPERS, stenographers. BUSINESS WOMEN'S CLUB, 357½ S. Hill. (Agcy.)

EXP. girl for delicatessen store afternoons. 1230 W. 7TH.

GIRL wanted, with some experience in men's tailoring. 167A W. 10TH ST.

Saleswomen and Solicitors

LADIES. We want to tell 10 ambitious, clean-cut women about a proposition that is so easy to sell that even the beginners make money. Our company is of the highest standing and integrity, our demonstrations which have been witnessed by thousands, grip instant attention, create desire and thereby make sales. The nightly showing of motion pictures of these wonderful demonstrations help tremendously in closing prospects. This is the real opportunity of your lifetime. Act today before our organization is complete. Ask for Mr. Howe. 1033 WEST SEVENTH STREET.

LADIES. We have an ambitious, progressive group of congenial, energetic ladies with personality working real estate on a high-class basis earning big money. If you would like to share their success we offer you the opportunity of connecting with one of the oldest and most reliable real estate concerns in So. Cal. We have a salesmanship class just starting wherein you can devote yourself to the study of the fine art of salesmanship. No experience necessary, and you are given full co-operation. Make use of your spare time and add $150 to $250 a month to your regular salary. See Mr. Stemm, mornings. 209 CENTRAL BLDG.

SALESLADIES & SOLICITORS—We are opening a new unit in our close-in subdivision. Can use a few lady solicitors. We offer you an excellent chance to make money. Will assist you in making sales. See MISS RYAN, DAVID BARRY & CO., 1243 So. Vermont.

SALESWOMEN— Something you can really sell. $22.50 commission on each sale. Our beginners are making 2 sales a week. 603 C. C. CHAPMAN BLDG.

WANTED—Representatives to take orders for silk hosiery and underwear, city and county territory. Chance for advancement. C. & D. CO., 717 N. Manhattan Place. Phone 433511.

WANTED—20 saleladies to handle exclusive "woman's article" on commission basis; excellent proposition for hustling saleladies. SANGER MEDICAL INSTRUMENT CO., 407 Broadway Central Bldg.

WANTED—2 ladies with cars for house to house demonstration, $10 per day for 3 O.K. delivered orders. To arrange for appointment. Write A, box 127, TIMES OFFICE.

SOLICITOR wanted. New subdivision just being opened. Salary and commission. Call between 9 and 12 p.m., 607 SO. FIGUEROA.

DEMONSTRATORS and saleswomen, well advertised staple line. Residential work. We make appointments for you. Highest com. and car fare. 716 S. GRAND.

WANTED—2 ladies. Must be willing to follow instructions in selling our line. Steady position. Apply 636 SO. BROADWAY, 5th floor. See Mr. Parker.

WANTED—Two neat-appearing ladies. You can make more money in less time with us. Apply room 307, SAN FERNANDO BLDG., 4th and Main.

WANTED—Young lady with experience in retail selling of jewelry. Also stationery, good opportunity for right party. Address F, box 572, TIMES BRANCH.

SOLICITOR, outside work, get appointment for our sales force. Salary, car fare and bonus. 716 S. GRAND.

2 ATTRACTIVE young women for soliciting orders for article much in demand. Call 630 S. VERMONT.

LADIES to qualify for practical psychology sales staff. Greatest subject on earth. Make real money. Call 821 BLACK BLDG.

EXPERIENCED real estate solicitor, will pay 7½% commission. Call 780-270.

Trades

WANTED EXPERIENCED OPERATORS. BLOUSES, DRESSES AND NECKWEAR. BEST PAY, STEADY WORK. COILA FRILLS CO. 1720 TABERMAN ST. PHONE BEACON 4600.

WANTED—Lady platen press feeder for regular work. Steady job for the right party. Apply MR. PATTERSON, 130 S. Brand, Glendale.

EXPERT marceller, water waver & hair bobber. Must be very experienced. Apply AMBASSADOR BEAUTY SHOP, Ambassador Hotel.

HIGH-GRADE assistant fitter; must come well recommended. Good salary to right party. Apply THE GRAY SHOP, 537 W. 7TH ST.

WANTED—Experienced pinner and machine marker for rough dry. STERLING LAUNDRY, 777 Clanton st.

EXPERT marceller. Petite Marinello Shop, rm. 212 Security Trust Bldg. Eagle Rock, cor. COLORADO & EAGLE ROCK BLVD.

HAND sewers and power machine operators on knit goods. JACOB LEVITT CO., 336½ S. Bdwy.

EXPERT marcel waver—must be all-around operator, no other need apply. COLO. 7423.

WANTED—Experienced millinery maker, must be fast plain sewer. See MR. MILLER, care Bon Ton, 357 So. Bdwy.

LEARN chocolate dipping, earn while learning. Alice Lloyd, Holly. 2465. (See inst.)

GIRL with some beauty parlor experience. PHONE 835-528.

WANTED—Experienced marceller and all around operator. 5907 HOLLY. BLVD.

OPERATOR to make shirts. 2024 PISANI PLACE, opp. City Hall, Venice, Cal.

Household and Domestic

PROTESTANT white woman to act as cook and housekeeper for young couple; assist with baby. $60 month, room and board. Phone DUNKIRK 6084.

SWEDISH woman with good references for cooking and housework; must be strong and cheerful and fond of children. Wages $65. CALL 569446.

WANTED—Competent girl for downstairs work and cooking. German preferred, own room and bath, highest wages. Refs. 541 S. ARDEN BLVD.

EXPERIENCED white woman for general housework, hours 1 to 8 p.m. Go home nights. Call Monday morning. 6325 HOLLYWOOD BLVD.

WOMAN—Exp. for young child and helper. Light laundry, 2 meals. 2 adults. $60. City refs. Give ph. and age. Address N, box 345, TIMES BRANCH.

WANTED—Neat, reliable experienced woman for cooking and general housework. No laundry, good wages. Must stay on place nights. Call 487264.

GIRL—Young, to look after 3-year-old boy. Apply in person Tuesday morning between 9 and 12. MILLVIEW APTS., 6553 Hollywood Blvd. Mrs. L. A. Klivans.

GIRL wanted for general housework. Reliable, small, flat, no washings. 851 SO. NEW HAMPSHIRE.

WANTED—White young lady capable of doing housework, cooking desired. References. 2401 CRENSHAW BLVD. 768482.

COOKS, housekeeper, generals, $50-$85. Mothers hlprs., day workers. 4356 Sunset Blvd. DREXEL 5222 or 598-601. Agcy.

WANTED—Woman with daughter of 14 or over for general housework in family of 3, $60. PH. 56241.

CAPABLE woman for general housework, 4 to 5 hours daily. Ph. 767250 or call at 1121 S. WILTON PLACE.

WANTED—Competent white girl for general housework, small family, new bungalow. $45 month. GARVANZA 6882.

WANTED—Housekeeper by working engineer. 998 E. 34TH ST.

WANTED—Girl for general housework, small house, 3 in family. $55 month. 568-286.

PERMANENT, reliable working housekeeper, family of 2 adults and infant, 5-room duplex. Must be exp. with and fond of baby, good plain cook, infants and personal laundry. C. S. preferred. Salary $60. Apply in person, 513 N. ALEXANDRIA.

LIGHT housework in small family. White, middle aged, neat and fond of children. Permanent home for reliable woman. $40 per month, room and board. Nec. 5 rooms in Hollywood. Call at 320 CALIF. BLDG. after 10 a.m. Mr. White.

WANTED—White girl to do washing every afternoon and assist taking care of infant. Steady position. Good salary. Call Tuesday a.m. 320 S. BERENDO. Dunkirk 7936.

WANTED—Young lady to assist mother with care of children, $25 month, room and board. Call at 2216 VALLEY ST. 3 blks. north of Westlake Park, 1 blk. west of Alvarado.

GIRL or woman for cooking, serving and daily dusting downstairs, no heavy cleaning, no washing. $50 mo. If general cleaning is done will pay $65. 411 S. ARDEN BLVD. 474729.

WANTED—Girl or young woman as mother's helper, young couple with year-old baby. Nice room and permanent position for right party. 1973 RODNEY DRIVE, Hollywood car to North Vermont ave.

WANTED—Practical nurse and housekeeper for elderly woman and working couple. Call Monday after 9 a.m. 427 N. BROADWAY. C. S. preferred.

WANTED—Experienced white girl, Protestant, under 35, for cooking and housework. No laundry. Call mornings. 333 S. BURLINGTON. 51275.

WIDOW alone on ranch wishes housekeeper, $40 monthly. WOMAN'S HOTEL, room 105.

WANTED—Woman for cooking and downstairs work. 3 adults, 1 child, wages $50. Call 730-87.

WHITE woman, Protestant, to cook, assist general housework, wages $60. 3930 DE GRAHAM ST. 560195.

COMPETENT white woman as general help in small private adult family. 717 S. BRONSON AVE.

WANTED—Competent girl for general housework. Must cook and serve well. PHONE 75691.

GOOD girl, mother's helper, small family; excellent home for right party. $30 mo. 4364 FOUNTAIN AVE.

MAID for general housework. Small family. Some assistance with housework. $40. PHONE 351-124.

COOKS, housekeepers, generals, $50-$85. Mothers hlprs, day workers. 4356 Sunset Blvd. DREXEL 5222 or 598-601. Agcy.

CAPABLE experienced white woman, cooking and downstairs. Wages $65. PHONE 563226.

GIRL FOR GENERAL HOUSEWORK. CALL 560608.

WANTED—Colored girl for general housework in Hollywood, to stay on place. Good wages. PHONE 293-847 Monday.

LADY for housework and care of crippled lady. "E" car on Broadway to 2641 ROSEVIEW AVE.

WANTED—White woman for general housework from 8 to 2 o'clock daily. Boulevard resident preferred. HOLLY 2750.

WANTED—White girl for general housework and assist with care of 2 children and infant, experienced, $50. DREX. 7838.

GENERAL housework. Must understand cooking. DREXEL 1730.

WOMAN for housework and cooking, afternoons only. Call 793-078.

YOUNG woman for cooking and downstairs or one as mother's helper. PH. 54070.

WANTED—Woman for general housework. Apply 2539 THIRD AVE.

MOTHER'S helper, 2 children, children's washing, references, $40. 431-007.

Hotel, Restaurant and Club

WANTED—Young girl for light duties in tea room. Hours 5:30 to 7:30. DIXON INN, 1717 Garfield Pl. Holly 2082.

WANTED—Waitress 6 days per week. Apply Dining Room, Hotel ROSSLYN, 5th and Main.

WAITRESS—Short hours, no Sunday. BARNEY GOOGLE, 749 S. Spring, rear.

CASHIER with ref. Apply 12 to 2 p.m. GREEN LANTERN CAFE, 1961 W. 7th.

WANTED—HELP— Male and Female.

Miscellaneous

MAN OR WOMAN INTERESTED IN HIGH-CLASS PROPOSITION. REAL MONEY TO THE RIGHT PARTY. SEE MISS FLOWERS, 439½ SO. HILL, FRIDAY, FROM 9:30 TO 1 P.M.

WANTED—Experienced marker and distributor. Must be first class, able to take full charge at beach. Box 223, TIMES OFFICE, Ocean Park.

Instruction Course

TILE SETTING—BRICK LAYING. LATHING—PLASTERING. TRADES THAT ALWAYS PAYS BIG. MARRIS BRICKLAYING & PLASTERING SCHOOL, 313 SO. FIGUEROA ST. "A day's delay is one day's pay." START RIGHT NOW.

FLORENTINE Beauty College teaches marcel, water waving, hair dressing, dyeing, henna packs, hair mfg., permanent wave. POTER & ALCOTT, 322 S. Bdwy., 3d fl.

MALE stenographers get first chance at "higher positions." Enroll now. MEN'S COMMERCIAL SCHOOL, Y.M.C.A., 715 S. Hope.

FRANCES School of Millinery and Designing, teacher from A-R. Good Milliners in demand. Tuition reasonable. Individual instruction. 773 BRYSON BLDG. Main 6834.

LEADER COLLEGE, 706 S. HILL, 4TH FL. LADIES, LEARN BEAUTY CULTURE AND HAIRDRESSING, DAY AND EVENING CLASSES, ESTABLISHED 16 YRS.

LEARN bricklaying, plastering, "ornamental," etc. Hemphill Building Trade Schools of U. S. & Canada. 508 S. FIGUEROA.

$50 INVEST, makes you bookkeeper, stenographer and supplies you position permanently. 747 SO. HILL, Room 520.

LEARN CHOCOLATE DIPPING, EARN WHILE LEARNING. ALICE LLOYD, HOLLY. 2465.

DO not join the school of eng. but if interested in elect. eng. come and see us. 424-5-6 C. OF C. BLDG.

PLASTERERS needed, learn trade by short method. 2063 W. WASHINGTON.

CENTRAL Business College, 1735 W. 16th st. Phone BEACON 1648 for information.

TO EARN more you must learn more. INTERNATIONAL C. S., 714 S. Hill.

COMBINATION welding school. 112 W. Washington st. Short course, prac. wk.

WANTED — Men to learn barber trade. AMERICAN BARBER COL., 324 E. 5th.

NATIONAL AUTOMOTIVE SCHOOL, 4006 SO. FIGUEROA ST.

WANTED—Barber business taught right. MOLER BARBER COLLEGE, 420 E. [illegible]

BLUE BIRD School of Beauty Culture, $25 complete course. 705 W. 3RD. 828281.

SALESMANSHIP, LA SALLE EXT. UNIV., 815 S. HILL, SUITE 714. PH. 820462.

COMPTOMETER, Burroughs & Elliott-Fisher Bkpg. Day, nite. 1200 Marsh-Strong.

COMMERCIAL EXPERTS' TRAINING INSTITUTE, 909 S. HILL ST.

LEARN millinery and flower making. CAMILLUS SCHOOL, 806 S. Figueroa.

EMPLOYMENT— Agencies.

WANTED—Come quick. ALL COLORED. Good jobs, best help, best wages. Coleman, Old Reliable. 211 E. 2ND ST. 874471.

FOR good Southern help (colored.) MAIN 1067. THE S. S. CO.

WANTED—SITUATIONS— Male.

Miscellaneous

MAN, 18 years in building game, wants position as supt., inspector, general manager, etc., with mortgage, building or real estate concern. Address B, box 97, TIMES OFFICE.

YOUNG man attending school wants any work before 8:30 and after 4 p.m. to pay his room and board, honest, reliable, ambitious. Ph. 260081. J. SMITH.

MAN of 35 would serve as company or protection for room or sleeping quarters; exp., courageous. Best references. Address D, box 200, TIMES OFFICE.

EXP. in mfg. of exterminating and disinfecting powers and fluids and the application of hydrocyanic acid gas. Address B, box 158, TIMES OFFICE.

TEMPORARY work by young man, A1 references and neat appearance, can use own car if necessary. Phone Monday a.m., 7 to 10, 58281.

WANTED—Work by man, understands garage work. Prefers parking or service station work. Best of references. Bdwy. 3140. J. K. SMITH.

YOUNG man wishes position where he can learn good trade or business. PHONE 434-570.

YOUNG ex-service man, reliable and trustworthy, wants work from 7 to 11 p.m. Address C, box 30, TIMES OFFICE.

WANT 4 or more hours' employment, near center of city. Hotel clerk or like. Best Refs. JACKSON, Metropolitan 1139.

BOY, honest, alive, 18, wants work around garage, with chance to learn auto repairing; will do anything. 292308.

WANTED—Part-time work, from 12-16 p.m. Skilled auto mechanic, machine shop work. Address D, box 111, TIMES OFFICE.

WORK, any kind, boy 18, prefer something in building line or outside. Address E, box 191, TIMES OFFICE.

YOUNG married man must have permanent employment at once, anything. REA. 7447 apt. 3.

LUMBERMAN, exp., retail, desires position in So. Calif. D. M. CERTAIN, 801 Isabel st.

HOME wanted by boy 17 yrs. old to work for board and room. Go to school. 594143. References given.

UNIVERSITY educated Russian man, middle-aged, wants laborer's work. Good references. 1907 E. SECOND ST., Apt. D.

MAN handy with tools to exchange 3 hrs. per day for room in downtown hotel. Address D, box 125, TIMES OFFICE.

SINGLE man, 33, educated, pleasing personality, congenial, good qualifications, has spare time, would like to connect with some one of means as secretary, companion or tutor; like outdoor life, motoring, riding, hunting; remuneration secondary. Address D, box 201, TIMES OFFICE.

WELL-educated young man, good personality and appearance, experienced driver and thoroughly acquainted with city and environs, all-around athlete, would accept position as chauffeur, companion or similar position; let's talk it over. Address C, box 179, TIMES OFFICE.

YOUNG man taking LaSalle High Accountancy course, having completed enough to qualify as a junior accountant, desires affiliation with some growing business where he can work up. Call 592951, MR. CLARKSON.

I WANT a job boosting your sales on a commission basis. Can start tomorrow, but only handle lines city Saturday afternoons and Sunday. Know Los Angeles and Southern California. Address D, box 12, TIMES OFFICE.

BUSINESS MAN would like place with private party to do driving and attend to business. An experienced banking, bookkeeping. Held public office 8 yrs., reliable and competent, references. COMBS, 620 Grant Bldg.

COLORED, experienced, A-1 janitors, cooks, chauffeurs, porters, butlers, dishwashers, waiters, laborers and house cleaning, etc. Ref. Phone Humbolt 5370. PEOPLE'S IND. CHURCH, INC., 1425 E. Central.

WANT general work or as janitor by willing honest man. 926 E. 9TH ST.

HOTEL night clerk, student, wants position, small coms. Call Y.M.C.A., room 888.

YOUNG man, high-school, wants work after 2:30 p.m. Drive any car. Ph. 586575.

SALARY position, genr. wide exp. best ref. Add. D, box 157, TIMES OFFICE.

WANTED—Janitor or apartment house work. ED HOLT, 297-828.

MAN wants job, day watchman. ROGERS, 2906 Dalton ave. Vermont 3672.

Store and Office

ACCOUNTANT and office manager, age 32, desires to make connection. Experienced in organizing, systematizing, credits and collections, etc. Has held position of chief accountant and represented firm abroad. Thorough knowledge of oil industry, both domestic and foreign. Legal education. Address P. O. BOX 117, Eagle Rock, Cal.

EXECUTIVE. Energetic young man of ability, adaptability and integrity wants permanent connection, thorough knowledge of office details, accounting, adv., sales, supervision, etc., acquired through 13 years practical experience. Address C, box 31, TIMES OFFICE.

CASHIER, collections and investigations, capable and reliable. Ten years' experience. Best city references. MR. PAUL, Vermont 4525.

JEWELRY salesman, competent, also expert pawnbrokers' counter man, 15 years' exp., best refs. Phone 360600. Address 1026 S. ST. ANDREWS PLACE.

ALL AROUND office man, exp. executive, bkpg., financial statements, correspondence, etc., executive exp. mod. initial salary. Address BB, Box 396, TIMES BRANCH.

WANTED—By young married man, position, hardware, wholesale or retail, 11 yrs. exp. in general and builders' hardware. Address A, box 163, TIMES OFFICE.

EXP. middle aged man, wants position of responsibility and trust. Many years' executive and sales work. Best ref. Address D, box 44, TIMES OFFICE.

ACCOUNTANT—Books kept, audits, financial statements, income tax reports. Moderate rates. PHONE 58853.

YOUNG man, good education, exp. bkpg., or some similar capacity, best refs. FLOYD LUND, 1318 20th ave., Santa Monica.

INCOME TAX statements prepared. Accounting, systems, books opened, closed and kept. BALLOU, University 0622.

STENO.-SECY., age 25, machinery, railroad and other experience. Address L, box 584, TIMES BRANCH.

LUMBER man desires position in office. Have had yard, mill and office experience. Address C, box 180, TIMES OFFICE.

BOOK-KEEPING for firms not requiring services of a full-time book-keeper. Address E, box 98, TIMES OFFICE.

BOOK-KEEPER, typist, wants position afternoons. Mod. sal. 88216.

HARDWARE man, ten years' experience, age 29, best references. PHONE 295...

BIBLE INSTITUTE STUDENT WANTS OFFICE WORK, SAT. AFTERNOONS.

Salesmen and Solicitors

SALESMAN, with 12 years' broad, practical, extremely successful selling, sales managing and organizing experience, covering whole field, desires new connection with compensation based on results. Can handle any selling problem or proposition any line. Age 34, well educated, etc. refs. New auto. Address N, box 332, TIMES BRANCH.

SHAW & MERNIN, REAL ESTATE BROKERS, 427 Merchants' Natl. Bank Bldg. Requires the services of two high-class business-getter salesmen. For interview See M. Maurice only between 8 to 9 a.m.—4 to 5 p.m.

SPECIALTY SALESMAN. Experience from 10c to $10,000. Prefer young business that needs expansion. Commission only. Address D, box 13, TIMES OFFICE.

YOUNG man, proven sales ability, with car, desires connecting with established real estate firm, no soliciting. 790283.

RELIABLE and experienced salesman with good record wants first class proposition. Address C, box 190, TIMES OFFICE.

Trades

ELECTRICIAN—20 years exp. on motors, telephone and construction work, will consider maintenance position. PETERSEN, 312 W. 23rd st.

STEADY man would like to get work in auto repair shop. Can start with small wages. Address E, box 16, TIMES OFFICE.

A1 CARPENTER foreman, take full charge, figure material. Best references. Ph. 288350.

CARPENTER, comp., rel., open for position, 15 years' exp in L. A. Reads blueprint. Handle any work. CAP. 1308.

CHANDELIER maker, first-class, all-around man, in or out of town, refs. Address E, box 202, TIMES OFFICE.

AUTO repair helper, married, steady. E. BELLOWS, 4225 S. Hoover.

CARPENTER, 1st-class, bungs., alterations, fronts and fixtures. MAIN 3350, Apt. 8.

PAINTING, tinting, paperhanging. Prices reas. GAR. 8266.

PLASTERING and cementing wanted contracts. PHONE 287-689.

WINDOW frames, let me make them and the job, 15 cents and up. 282808.

COMPOSITOR—A-1, job exp., young, married, wants work. Ref. JAQUE, Main 4451.

CARPENTERING, alterations and painting. VERMONT 2915.

FIRST-CLASS painter wants work, day or contract. HUMBOLT 7877-J.

PLUMBER, 1st-class, licensed, wants work. PLUMBER, 1110 S. Harvard Blvd.

Chauffeurs and Teamsters

YOUNG man will drive any make of car or truck, have references, willing to take anything, wish steady position. PHONE 291174.

POSITION wanted by young man as driver afternoons and Sat., Sun. if wanted; 5 years' exp. with Packard and Cadillac. Ref. 583064, Mon., Tuesday after 6 p.m.

A-1 CHAUFFEUR wishes position with private family, mechanic, 5 years L. A. Very best local reference. Call 820-627 HAMILTON.

COL. chauffeur, neat, dependable, wants position private family. 7 yrs. exp., drive any car. Ph. 287798. Call 7 a.m. to 12 noon.

FILIPINO, exp. driver with ref., wants place private family. Do other work. Address C, box 18, TIMES OFFICE.

JAPANESE wants pos. as chauffeur, drive any make cars; know city. Address C, box 286, TIMES OFFICE.

EXP. Filipino chauffeur and gardener, or light work for house, desires position, best references. Phone MAIN 6138.

WHITE chauffeur and mechanic wants position driving. HUMBOLT 7138-W.

COL. chauffeur, mechanic, good refs. Call HUMBOLT 5239-J after 11 a.m.

CHAUF. (col.) or houseman, 15 yrs.' exp. Have best city refs. HUM. 3040-J.

EXPERIENCED chauf. and houseman, best city refs. Phone GARFIELD 2300.

CHAUFFEUR col., 15 yrs.' exp.; good ref. ANGELUS 4150, call after 5.

Hotel, Restaurant and Club

HIGH-CLASS club steward and manager will be open for position, at present employed. Best of references. Box 8, TIMES OFFICE, Pasadena.

COOK, German, exp. 20 years Am. and European plan. Also good on pastry. Wants work. Address J. EBNER, 519 W. 10th st.

WANTED—Position as bus boy or dishwasher, 5 p.m. to 9 p.m. No Sundays. Address D, box 120, TIMES OFFICE.

CHEF, cook, Chinese, hotel, restaurant or family, reliable service. L. M., 359 APABLASA ST.

HOTEL clerk, middle age, local exp. wants position, day or night. Ref. Address G, box 28, TIMES OFFICE.

CHINESE cook, as cook or waiter in boarding house. 330 E. 1st st. H. YING.

A-1 CHEF wants position in hotel, club or restaurant. PHONE 52915.

EX. colored janitor wants evening work, dishwasher, porter or bus. 286-137.

Professions and Vocations

MALE chiropractic graduate, experienced, wishes position as druggist, physician and nurse. Address AC, box 136, TIMES OFFICE.

NURSE, C. S. exp., good reader, companion, drive car; will travel; best ref. W. E. BATES, Holly 9875.

Farm and Garden

JAPANESE couple, man gardener, wife housework. 1046½ CORDOVA ST.

WANTED—SITUATIONS—Female

Day Work and Laundresses

EXP. white laundress wants all kinds laundry; silk and fancy linen specialty; prices reas. Called for and delivered. ANG. 2422.

LAUNDRESS (colored) wants day work. 292-001. All day Sunday, 5 to 9 evenings.

COLORED woman wants bundles to take home, silk and lingerie. Ph. ANGELUS 1154.

COLORED woman wants day's work or half-days' work by week, or bundles to do at home. Phone DREXEL 2348.

CATERER will cook dinners and luncheons in private family. Ph. 556334. MISS PETERSON, 1207 Maryland st.

WANT day's work or half day. Phone HUMBOLT 4949.

HOUSE cleaning, ironing, sewing, altering, repairing. HUMBOLT 8460-J.

LAUNDRESS white laundry to bring home. Call and del. DREXEL 7089.

EXP. col. lady wants day work and bundles to take home. 293-123.

WHITE woman will do your spring cleaning, washing, ironing. ANGELUS 6146.

WASHING to take home by good experienced Japanese woman. HUM. 2068-W.

COLORED woman wants work by day, laundry or cleaning. BROADWAY 0161.

COLORED woman wants day work, good ref. Phone HUMB. 4406-M.

COLORED girl wants day's work. HUMBOLT 6260.

A-1 LAUNDRESS and cleaner like day work, bundle take home. HUM. 0864-J.

RELIABLE colored woman wants day work. HUM. 2794-W.

YOUNG COLORED WOMAN WANTS DAYS WORK. PHONE 287-765.

EXP. colored laundress, housecleaning, day work, cooking or serving. DREXEL 3702.

WHITE woman wants laundry, house cleaning. 280973.

FIRST-CLASS laundress wants work by hr. 50c, car fare. HUMBOLT 1186-J.

WORK by day, experienced reliable. Local references. McGILL. 506352.

LAUNDRESS, 1st class house cleaning, any kind housework by day. 289-973.

ST reliable colored woman, work by day or week, no Sundays. 297-718.

2 WOMEN, 1 wants days work and light cooking. 301643.

EXP. colored woman wants regular laundry work or cleaning. DREXEL 7456.

WANTED—By an exp. colored girl, department work or half days. HUMB. 0480-J.

WANTED—Work by day, laundry or housework. BDWY. 6278. 1121 E. 15th.

EXP. laundress, day or ½ day. Tues. Wed. MAIN 8244.

MAID wishes work by the day or half days by the week. PHONE 292-066.

WANTED—SITUATIONS—Male and Female

COUPLE, woman expert Hungarian cook, man houseman & butler, also understands gardening & care of chickens. References. LESTER GREEN. 2512 TEMPLE.

ENGLISH couple with 9 yr. old boy, competent cook, gardener and chauffeur, want position in motherless home or for elderly couple. MRS. CLARK. Drexel 7934.

MARRIED couple, trained nurses, wish position as manager or supervisor in small sanitorium. PHONE 581840.

ACTIVE elderly couple want gardening or general housework, refs. city or sub. 72491.

REL. competent colored couple, chauffeur and cook or maid, local refs. HUMBOLT 5942-W.

MANAGEMENT of apartment house by ex-army officer's wife. Address E, box 200, TIMES OFFICE.

BY man and wife work on ranch or camp, wife to cook, will go anywhere. Call or write 328 EAST 5TH ST. Apt. 29.

COL. man and wife as maid and chauffeur. Best of references. HUMB. 1566-W.

COOKING and general housework by Japanese couple. PHONE 825205.

WANTED—By col. couple, day work or gen. housework. PH. 287-474.

COMPETENT couple, both cooks or cook, helper, hotel or inst. 829454. AGCY.

EXP. col. man and wife, exp. chauf. and maid and cook. Refs. Ph. HUM. 3991-W.

MAN and wife want janitor work same place. 290405.

COUPLE would care owner's home, small rent, close in, ref. MRS. DULIAN, 821-022.

WANTED—To Rent.

Miscellaneous

WANTED—To rent a room, unfurnished or furnished, for a piano studio. Call 262-016 after 1 o'clock Sunday.

Rooms and Board

YOUNG couple, employed, would like board and room in private home, also to take care of 2-year old boy during day time. State price. Address D, box 154, TIMES OFFICE.

ROOM, board, refined home for mother, emp., and child. Westlake or Wilshire. Address M, box 491, TIMES BRANCH.

WANTED—Two rooms with board in N.W. section, permanent. Address E, box 5, TIMES OFFICE.

WANTED—Room and board in home for elderly lady. 597084.

Houses

OWNERS ONLY!
What have you for rent in the Western ave., Wilshire and Hollywood districts? Give us the leasing of your apartment buildings, houses and business property and we will assure quick results.
POST & ESKRIDGE
537 S. Western ave.
Two phones, 567202 or 568051.

WE HAVE THE DEMAND—
List your furnished and unfurnished houses, flats and apartments with us for quick results. MRS. KARPATY.
BURTON & CO.,
Western ave. at 10th st.
769881.

WANTED—HOUSES, BUNGALOWS, FLATS.
$100 TO $1500 PER MONTH.
MRS. NORRIS, MGR. RENTAL DEPT.,
LAACK & WILLIAMS,
200 NEW PANTAGES BLDG. 873041.

TAKE EXCELLENT care of unf. resid. for reduction in rent for yr. or more, by very reliable party or will rent house partly fur. where the room could be sublet. Write Smead, 1345 N. HARVARD.

ST refined Japanese couple, 3 or 4 rooms Spanish bungalow, in or around Los Angeles, Foothill district preferred. Reasonable rent. HUM. 6805-W eves.

COUPLE wants small furnished house and garage, by March 1, $50. Permanent. Address D, box 113, TIMES OFFICE.

WANTED—Seat. furn. house, 12 to 15 rms. within 1 blk Wilshire Blvd., east of Vermont. 52036.

COMPLETELY furnished house near car line, 4 bedrm. Adults only. No lease. Address M, box 397, TIMES BRANCH.

Stores, Offices, Business Pty.

BUILDING near or on outskirts of L. A., about 60x60 ft., also buy 2 wooden tanks of 1000 to 2000 gallons capacity. Address D, box 40, TIMES OFFICE.

ARCHITECT wants furnished private office, use of reception room, telephone, stenog., in first-class bldg. Tel. 351-781.

TO LET—ROOMS—Furnished

West and Northwest

EXCEPTIONALLY well furnished front rm. and garage, continual hot water, furnace heat. Convenient to 2 cars and home to ladies employed or gentlemen. 590-788.

BEAUTIFULLY furnished large corner room for 2. Adjoining bath and shower. Phone and continual hot water, garage if desired. $40 S. NEW HAMPSHIRE AVE. Drexel 9218.

SUNNY, attractive single and double rooms with private sitting room in lovely Hollywood bungalow, con. bath, phone and all the comforts of a real home, business men, references. 439-487.

LARGE, attractive room in private house for one or two gentlemen, garage, private entrance. 560-362.

ATTRACTIVE room, private residence, private bath, Wilshire district. 73121.

FURNISHED room. Gentleman preferred. Priv. entrance. 1916 S. BRONSON. 782757.

ROOM in private home for gentleman. $15 a month. 1642 3rd ave. 753-155.

LARGE rm., ½ blk. Western ave. car. Gentleman. 348 S. HOBART. 569107.

SUNNY front rm., 1 or 2 gentlemen, gar. No other roomers. 1512 CRENSHAW.

ROOM for 2 people employed, twin beds. Phone DREXEL 1374.

ROOM for gentleman in private family, near Pico. Also garage. BEACON 5923.

SUNNY sleeping room, garage. 1612½ NO. NORMANDIE. 594262.

SEPARATE furn. apt. for gent. only; reas. 1954 CANYON DRIVE. Holly 3847.

2706 SO. BURLINGTON ST., room with garage, upper, sunny flat.

NICELY furn. rms., $4.25; sleeping porch, $3.50; gent. 25 Gents. 1245 ORANGE.

TO LET—Furnished room for gentleman. $25 per month. 2948 WEST PICO.

ROOM with privileges. W. Adams dist. 2807 ELLENDALE PL.

HOLLYWOOD, Sunny furnished room. 1308 LAS PALMAS. Holly 0617.

BEAUT. sunny south room, $30. Gentleman. 209 SO. HARVARD. 568685.

LOVELY room for business woman; kitchen privileges. Near Beverly Blvd. 568-010.

309 N. KINGSLEY DR. 310. Lovely single room. Home privileges. H car. 432-080.

2 LARGE nicely furn. rooms with bath. 441 SO. LAKE. Ph. Drexel 8500.

FRONT room, 1946½ NEW ENGLAND AVE. ½ blk. of Wash. BEACON 9012.

BACHELOR quarters, mod. priv. home, every comfort and conv., Dunk. 5113. Ref.

Look! Gents' lge. att. rm., running water, ac. 1 or 2 (auto pk.) (Also roommate wanted.)

West and Northwest

BRAND-new furnished rooms, bath, continuous hot water, furnace, telephone, garage, $7 wk. each, twin or double beds, private entrance. 167 S. NORMANDIE. 568861.

LARGE east room, next to bath and opening into hall, breakfast privilege might be given. $30. 71593. 1515 W. 30TH. Evenings.

LARGE attractive S.W. cor. room, priv. home, adults; use of lge. living-rm., cont. hot water, C.S. pref. but not obligatory. Hobart Blvd. near 6th. 56668.

HOLLYWOOD, 6925 THOMAS AVE., room, housekeeping privileges, in private home for lady, everything supplied, gas, hot water, laundry paid. Reasonable. HOLLY 1138.

SUNNY room, $25. Young man or business woman preferred. No other roomers. Breakfast if desired. Near 2 car lines. 1817 S. WILTON PLACE. 767-797.

FOR RENT—Nicely furnished homey room, best part of Hollywood on car line, for single man. $35 monthly, ref. exchanged. 5666 FRANKLIN AVE. 471-260.

FINE for business, exceptionally nice, airy room, private family, single or double. ½ block W. 11th car. 15 minutes bus service, garage. 1024 SO. WESTERN.

$4, $5, $6—FIGUEROA, s. 1145.

941 S. VERMONT, beautiful newly furnished front room with home privileges; piano player, phone, etc. $60 per month. DUNKIRK 6667.

BEAUTIFUL furnished large lower front room with piano. Use of phone and gas. $4.50 per week. 2360 THOMPSON ST. Beacon 4673. "U" car west.

$15 WEEK, heart Wilshire district. 551 S. Oxford, young man share 2-room suite, lovely home, excellent meals, on 2 car line, parlor, music, phone, parking.

2 SUNNY rms., close in. Suitable ladies or men. Ph., piano, kitchen priv. Reas. 160 W. 17TH.

DESIRABLE rm. in priv. home; gentlemen. 2 blks. from Western ave. bus. center. 175 S. HOBART.

NICE large sunny fnt. rm. for 2 people; twin beds; men preferred. Gar. 1045 S. ST. ANDREWS PL.

ROOM and bath in private family. Separate entrance. For gentleman. 3026 WEST 1ST ST. Ph. Dunk. 3085.

2300 W. 8TH ST.—Blk. from Westlake Pk. Bakyd. rm., $8 wk. Sleeping rm., $7 wk. Use piano. PH. 52866.

WESTLAKE dist. 292 SO. RAMPART. Large sunny rm. for 1 or 2. H car. Gar. if desired. Call Mon. Ref. DREX. 7627.

LARGE room, newly furnished in ivory, for 1 or 2 women. $30. Vacant Mar. 12. 632 SO. BURLINGTON. 52449.

2739 BUDLONG AVE. Well furnished room, bath, phone, parking space. $5 per week. W. Adams car.

WELL furnished cor. rms. with bath, 1 or both, men only. Beacon 3201. 1801 W. WASHINGTON.

T RMS. and 1 apt., kitchen privileges. 1316 SHATTO ST., between 6th and 7th. 52860.

IN REFINED HOME, nicely furnished room, garage if desired. HUM. 5064. 445 W. 51ST ST.

2 NICE outside rms. for gentlemen only. From elderly lady. Off Washington. Act quickly. 1918 S. ESTRELLA AVE.

NICELY furn. rm. adj. bath. Gentleman pref. No children or other roomers. HOLLY. 7076.

TO APPRE. bus. man. ideal rm. adj. bath, sunshine, comfort, homey, privt. Car line. Wil. dist. Holly. 4163. 465 N. Serrano.

FURN. rm. for 2, twin beds, fine bath, cont. hot water, excellent meals. 694 WILSHIRE PALCE. Take 3 car.

BEAUTIFUL newly furn. rooms, twin or double beds, $8 to $12 a week. 1 blk. Westlake Park. 728 S. CORONADO.

BEAUTIFUL large clean rm., 12 min. to business center, good dist. Suitable for 1 or 2. Reas. DREX. 5456.

FOR RENT—Cozy room in private family, choice location. Gentleman only. DREX. 8149.

DANDY sleeping rooms in exclusive home, where you may entertain; breakfast. 1430 COMPTON. Beacon 8273.

LARGE, cheerful front room in beautiful home, close in, garage, reasonable, business man, C.S. preferred. BEACON 4042.

YOUNG people, find congenial company and refined home at 1633 W. 25TH ST. Vacancies for 3. Phone BEA. 8199.

WILSHIRE, a sunny rm. adj. bath, priv. home, $22.50 mo. ½ blk. from Western ave. HOLLY 0756.

GOOD sleeping porch, 2 young men, $7, single $4. 1754 MAGNOLIA AVE. Bea. 8523.

$30 MONTH, large pleasant room, 2 beds, garage. "J" or "M" car west. 2923 S. FLOWER. Phone 299-783.

BEAUTIFUL bedroom in private Wilshire home, every convenience, gentleman, $30-$35, with garage. PHONE 569587.

$25—FRONT room to rent to lady. 524 SO. BENTON WAY. Quiet street, convenient to H, D and B car lines.

LARGE airy rooms, sing. & suites, Wilshire district, 1 block car & Western. 945 S. MANHATTAN PLACE.

ROOM with sun porch, adjoining bath, walking distance, $30 mo. Gentleman. 901 SUNBURY AVE. 520-64.

RM. in Hollywood, private home, business man pref. 1638 N. KINGSLEY DR. Holly 5639.

LOVELY room for girl employed daily, in exchange for washing dinner dishes and staying evenings. 560008.

ROOM for lady employed with housekeeping privileges, very reasonable. Gardner Junction, West Hollywood. 474145.

LARGE sunny rm. 6 windows, priv. bath & shower, garage, priv. Wilshire home. Ph. 507863. 845 S. WILTON PLACE.

NICELY furn. new bedroom, suitable for business girl or couple. Reasonable. Ph. 54022.

YOUNG lady wants room mate, private family. $3 a week. 155 N. EDGEWARE.

ROOM for gentleman, ½ block from Sanborn Junction, very reasonable. Ph. 50208. 1151 SANBORN AVE.

NICELY furn. room, contin. hot water, furn. heat. Priv. home, gentleman. 1802 MORGAN PLACE. Holly 5192.

RM., adj. shower bath, new house and furniture; no other roomer, garage, gentleman. 4653 DE LONGPRE nr. Vmt.

2647 S. HARVARD, large sunny rm., suit. for 2; furnace heat, ½ blk. from Adams car. Ph. 362230.

LARGE front rm. for 2, nicely furn. close in. 1856 W. 11TH. Drexel 8768.

NICE large rm. for 2, with kitchen privileges. 918 S. KINGSLEY DR.

HOTEL Van Winkle, 4th and Olive. Modern rms. for rent, $7 and up.

BEDRM., for 1 or 2 gentlemen. 1723 S. VERMONT. Beacon 5969.

SUNNY rm., adj. bath, private home, near car. Refs. 53344.

HOLLY. single room for gentleman. 1517 N. WILTON. Ph. Holly 5231.

WELL furnished room, running water. Private home. 916 S. WESTLAKE AVE.

WESTLAKE, large sunny front room. Adjoining bath. Permanent gentleman. 51436.

EXCLUSIVE W. Adams dist., fur. rm. Refs. Eng. home. Morns. BEACON 4926.

NICELY furnished room for gentleman. 1518 W. 20TH ST.

20TH PL., 2029 W.—Lge. frt. rm. for 1 or 2 gents. Refs. req. PHONE 709845.

LARGE room suitable 2 young ladies, 1 small room. 1347 GIRARD, nr. Pico car.

HOLLYWOOD, 2 bachelor sleeping rooms, Sunset and Wilton. Ph. HOLLY 5231.

$2-$4—Twin beds, large pleasant rm. Ph. Gar. 1432 W. 19TH. W car to Hoover.

RAMPART blvd., front room, $22.50. Ph. DREXEL 2373 or DREXEL 5058.

WILSHIRE dist., lovely front rm. in private home, gentleman preferred. 569387.

WILSHIRE, nicely furn. sleeping porch suite, yellow car. Reas. C. S. 593368.

RM. for young man, private home, $22. 432617.

SINGLE ROOM. PHONE HOLLYWOOD 6177.

SINGLE sleep. rm. also hskpg. rm. Take U or W car. 2110 BONSELLO.

IDEAL rm. 4 large windows, bath & shower. 1240 CRENSHAW BLVD. 72652.

NR. Westlake—Large S.W. corner rm. steam heat, priv. bath. $10 BEACON. 52524.

South and Southwest

LIGHT, airy room in private family, adjoining bath, $20 mo. Call after 5 p.m. 619 W. 52ND PL. 296-052.

$25 MO., new and homelike. 443 W. 57th, bet. Moneta and Fig. Breakfast if desired; adj. bath. Ph. 73241.

FURN. rm., priv. home, suit. for gentleman, bkfst. and garage if desired. VERMONT 1144.

SLEEPING and living-room, bath, ph., separate entrance. $35 for two. $30 for one. 3517 S. FLOWER ST.

COUPLE or 2 girls to share nice home, $25 each. 1060 W. 30TH PLACE.

LARGE newly furn. private home, Grand ave. car. Gent pref. 637 W. 46TH ST.

ROOM NEAR STREET CARS AND U.S.C. $5 A WEEK. 3435 S. FLOWER.

BRIGHT, sunny room for 2 in private family, reasonable. 348½ W. 53RD ST.

ANNOUNCEMENT

The following subdivisions of Rental Columns will enable TIMES' readers to more quickly locate the places they want to rent:

West and Northwest

Includes all west of Main street and all sections north of Jefferson street—West Adams, Pico Heights, Westlake, Wilshire, Hollywood, etc.

South and Southwest

Includes all south of Jefferson street and west of Main street—Vermont Square, Manual Arts, Angeles Mesa, Goodyear district, etc.

East and Southeast

Includes all east of Main street and south of Mission Road—Boyle Heights.

North and Northeast

All north of Mission Road and east of Glendale Boulevard—Elysian Park, Highland Park, Lincoln Heights, Garvanza, Glassell Park, Huntington Drive.

TO LET—ROOMS—Furnished

South and Southwest

8TH ST. & MAIN. Bdwy. 8206.
HOTEL HUNTINGTON.
Reduced weekly rate. 250 pleasant rooms. Exceptional location. No carfare.

EMPLOYED couple to share new bungalow in family of 2, everything furnished, between 2 car lines, $40. 5134 6TH AVE. University 4718.

LADY wishes to share her pretty 5-room Spanish bungalow with congenial lady or couple. 2945 10TH AVE., nr. Jefferson car.

SLEEPING room and an apt. with bath. 1705 NEW ENGLAND. Take W. car.

BEAUTIFUL room adjoining bath, suitable 2 or 3 gents pref. 620 W. JEFFERSON.

FRONT bedrm. with kitchen priv. in new, mod. bungalow, $30. 1070 W. 38TH ST.

FURNISHED room for rent, kitchen privileges, $8 wk. Adults. 555 W. 43RD ST.

PLEASANT front rm. for 1 or 2, near 4 car lines. 143 W. VERNON. 293292.

FURN. rm., suitable for 2 gentlemen. Priv. bath & gar. 138 W. 54TH ST. 290064.

FINE front room, hot water, garage, priv. family, reference. 3828 ARLINGTON AVE.

SOUTH front bedrm. 1 or 2 gentlemen. 909 W. 35RD ST. Ph. Univ. 5018.

East and Southeast

TO LET—Furnished bedroom with privilege of bath, with or without board. W. H. ALLEN, 925 Cecelia st., West Chdahy, R.F.D. No. 12, Box 487.

LARGE, light airy room, 1½ blocks from Whittier Blvd. Use of kitchen if desired. Phone ANG. 3145. 1109 S. JANE ST.

SLEEPING, also housekeeping room, phone, garage. 505 E. 33RD ST. "S" car.

FURN. room, board optional, gents, priv. home, nr. Main. 4144 WOODLAWN.

Hotels

ANNOUNCING THE OPENING OF THE MARK TWAIN HOTEL

Located in the heart of Hollywood, all outside rooms, with bath, beautifully furnished, steam heated. A "MATHESON" operated hotel means the best of everything at a sensible price.

R. J. MATHESON, Owner-Mgr.
434-327 Wilcox Ave. at Hollywood Blvd.

HARTFORD ST. 735—Just opened. 874701.

MARGANN HOTEL.
4 blks. west of Figueroa at Seventh st., new 5-story building. 100 rooms. Single and en suite; bath optional; elegantly furnished; real steam heat; $2 per day up. Special weekly rates to permanent guests.

HOTEL SENATOR.
1043 W. 6th st. D car, walking dist. Just opened, beautifully furnished throughout, lobby, tub and shower baths, box springs and mattresses, continuous hot water; 24-hour hotel service. Special low rates to permanent guests.

FIGUEROA ST. AT 350 — FIREPROOF APT. NEW IMPERIAL HOTEL.
2-rm. kitchenette apt. ....$45-$50 mo.
2-rm. kitchenette apts. ....$13.50 per wk.
Rooms, private bath ....$11 per wk.
Single rooms ....$7.50 per wk.
Modern. PHONE 872-435.

ATLAS HOTEL.
125 South Fremont. 871-024. 1 blk. from 2nd st. tunnel. Brand new, all outside rooms with bath. $11 per week and up. Without bath, $8 per week and up.

COLONIAL HOTEL.
NEW
1 BLOCK FROM WESTLAKE PARK.
ALL ROOMS BATH OR SHOWER. 514 S. WESTLAKE. PH. DREXEL 4852.

HOTEL OVIATT.
CORNER PICO AND FLOWER.
All modern, sunny front rooms, homelike atmosphere. Rooms $8 per week; with private bath, $10.50 per week up. Reduced rates to parties of 2 or more.

ROOMS—ROOMS—ROOMS
STILLWELL HOTEL.
838 SOUTH GRAND AVE.
TEN-STORY FIREPROOF.
JUST THE PLACE FOR AUTO PARTIES.
RATES REASONABLE. 871-151.

WESTGATE HOTEL.
445 S. WESTERN AVE. Ph. 567832.
Just opened. Beautifully furnished. Special weekly and monthly rates. Located in heart of Wilshire district near B & 3 street cars, Western ave. bus.

$8 PER WEEK UP. 878095.
DEL MAR HOTEL.
Everything new, elegant lobby, twin beds if desired. Free parking place. 1028 W. 3RD ST. 2 blks. west of Figueroa.

VILLAGE INN HOTEL.
Quiet, comfortable, reasonable, new and modern; every room tub or shower. Indorsed by Auto Club of So. Cal. HOLLY 4735. 5724 Sunset Blvd.

COME to beautiful LA JOLLA HOTEL, just opened, strictly 1924 modern. Fine cor., 3 blocks S.P. station. Rates $7 up. Day $1.50 up. Main 2565. 721 E. 6TH ST.

JEAN HOTEL.
840 S. FLOWER. PH. 876-651.
Comfortable outside rooms, walking distance; wkly. rates; garage in connection.

COMMODORE HOTEL, 7TH & LUCAS.
250 outside rooms with bath, good beds, special rates to permanents. All day parking privileges.

LA SALLE HOTEL.
CORNER 2ND AND FIGUEROA ST.
New bldg., new furniture, beautiful lobby. Rates $8 per week and up.

MOUNTAIN VIEW INN
5056 Hollywood Blvd. Holly 7973.
NOW EUROPEAN.
$2 per day up. Special weekly rates.

N-U-R-E-Y H-O-T-E-L
2d & Fig. $1.50 up. Weekly rates.

WASHINGTON HOTEL.
307 E. FIGUEROA ST.
A nice new hotel. Rates low. $8 per week and up.

HOTEL PRESIDENT.
907 W. 2nd St. at Figueroa. A new brick building, elegant lobby, elevator service, everything new. Rates $8.50 week & up.

HOTEL FREMONT ARMS.
542 S. Fremont at 6th. Main 5559. Nice large airy rooms, private baths, phone, hotel service, attractive wkly. rates.

L A M M H O T E L
715 W. 6th st. in the heart of the downtown district. Popular prices.

HOTEL DICKINSON, $1.50 day, mod., Westlake dist., close in. 743 Beacon. Drexel 6024.

1722 W. 38TH PL., would be pleased to communicate with parents wishing ideal home & care for infant. UNIV. 1044.

HOTEL RITZ, 8TH AND FLOWER. 200 rooms and baths, popular prices. Special rates to permanents. Fireproof.

TO LET—ROOMS—Unfurnished

WILSHIRE dist., $37.50, pleasant 3 rooms for housekeeping. 986 S. SERRANO AVE. L car to Oxford.

LARGE, airy room. Walking distance. 1314 W. 4TH ST.

TO LET—ROOMS—And Board

WANTED—Roomers and boarders, good home cooking in private home, with parking space free. 3019 ROYAL ST. Beacon 4748.

LARGE room for 2 congenial parties in private Spanish home, near Ambassador, 40 min. from town; also sleeping porch. 831 S. KINGSLEY DR. 560-245.

THE SERRANO INN, excellent meals. Beautiful Wilshire home. 629 S. SERRANO AVE. Famous Serrano $1 dinners. Phone 569422.

ALEXANDRIA, 632 S., opposite Ambassador. CHATEAU LA ROSE; single and double rms.; excellent meals and hotel service. 560-061.

WILSHIRE district, business woman with lovely home wants 4 employed people who appreciate unusual place. This is a real home, not a boarding house. 71982.

RM. in beaut. priv. home, elegant dressing rm., priv. tile bath, built-in wardrobe, hat box space. Suitable for couple or 3 or 4 persons. Home cooking. 75052.

$7 WK., excellent home-cooked meals, family style, nice, airy rm., connecting bath, garage. Beac. 8590. 1025 W. Washington.

TWO men share room and board, home like, parking space, $45. ST. ANDREWS PL. 568730.

ROOM and board, $40 mo. in home near red and yellow car line. Business girls desired. Call 594-529.

LARGE front rm., suit. several people, twin beds, gas grate, connec. bath, ph. 1217 S. ALVARADO, Beacon 0711.

RM. and board for 3 gents or bus. couple. Priv. bath. Westlake dist. 1115 S. ALVARADO.

2 ROOMS, adjoining bath, good home cooking, in private family. Permanent. VER. 1009. 1054 W. 42ND PL.

PLEASANT home offered, some care if needed. Best cooking. Ref. 2003 W. 7TH ST. 760166.

WANT 2 people to occupy large rm., 2nd floor, opens on separate porch; light, airy, mirrored door. $45. PH. 71982.

LOVELY rm. and board for professional man with ref., in private family. 1518 S. ST. ANDREWS PL. 74406.

YOUNG man to share 2-room suite, private bath, lovely home, excellent meals, 3 blocks Westlake Park. 558-715.

FIRST-class rm. & board, 2 doors from car line, within 10 min. from downtown. $10 wk. 2329 SCARFF ST. Beacon 1806.

WESTLAKE dist., young man desires rm. mate, twin beds. 52183. 936 S. BURLINGTON.

YOUNG man or lady, excellent meals, music, dancing, cards, congenial group of young people. $50 mo. Phone DUNKIRK 7777.

ARAPAHOE, 1000. Large airy rooms, twin beds, shower, in a newly opened house. Lge. grounds & porches, 11th car. Dun. 8135.

JUST 1 room left with board, in "The Old Home Place," 1321 S. FIGUEROA. 282-556.

FRONT room, board for elderly gentleman, garage, private home. 766153. 2630 HALLDALE.

1016 S. WESTLAKE, attractive front rm., twin beds, excellent meals, $50. Also young man wants rm. mate. 51622.

927 BEACON, Westlake dist., beautiful large rooms, connecting bath; excellent meals; reasonable. 52297.

men. A1 table, piano, apts. beds, $10. men. A1 table, piano, apts. meals, $10.

TERRACE GARDENS.
Service, beauty, elegance and satisfaction combined with all the comforts of home. Large room for two with ample and appetizing food, $110. Share with another, $45 to $65. We will make you happy. St. Patrick's Ball, Saturday, Mar. 15th. 1019 BEACON ST. 53267.

MIRAMAR TERRACE.
Sunny room for 1. Running water, pool table, dancing. Excellent meals. A real home for business people. 2000 MIRAMAR, near 2nd and Bonnie Brae. Dunkirk 4837.

BEAUTIFULLY furn. large front rm., twin beds, best of meals, home priv. Music. $12 wk. Also smaller rm., $10 wk. Parking space, "W" or 16th and Hill car. 72410. 1718 S. OXFORD AVE.

RED Rose Manor, just opened for few select paying guests, every comfort and conv. of a high-class hotel. Table service unexcelled. 677 S. NEW HAMPSHIRE, at Wilshire Blvd. Phone Drexel 5825.

COMFORTS OF A REAL HOME—
Large beautifully furn. rm. for 2, connecting baths, cont. hot water, separate closets, twin beds, best food reas. 680 S. WESTMORELAND. Dunk. 3560.

CANTERBURY INN
Furn. to those of fastidious taste. A homey atmosphere, has desirable dbls. with priv. baths, other vacancies, good table. Gar. 945 S. WESTLAKE. Ph. 51039

ROOM AND BOARD.
$10 TO $12 PER WEEK.
SPECIAL RATES TO 3 IN ROOM.
FREE PARKING SPACE.
1319 SOUTH GRAND.

NURSES' priv. home, eld. person conval. given every kindness, consideration, nourishing foods, pleasure, radio, reas., best ref. 2010 ORCHARD AVE. Bea. 1210.

2 LOVELY rms. in a Wilshire home, connecting tile bath; excellent home cooked meals. 500 S. MARIPOSA. 566585.

1 or 2 young men in home, large room, $10 week. 767087.

LARGE front room suitable for 2 people, good board. 850 SO. ALVARADO. 52132.

LARGE front room for 2 girls, $45 month each. 2912 S. HILL. Hum. 4386-W.

HOME care, sanitary, elderly or invalid. 3232 E. 4T HST. Angelus 2852.

RM. mate for young man, lovely frt. rm., excellent meals. $45. 71129.

W. ADAMS dist., home comforts, excellent meals. 2633 S. HOOVER. Beacon 5320.

45TH ST., 719 W.—Room and board for 1 or 2 gentlemen. PHONE 291-730.

2 LARGE light rms. nr. car, 3 or 4 young men or employed couple. VER. 5361.

2002 W. 12TH ST., nice rm., lovely meals. $10 wk. Good loc. BEACON 2173.

EXCLUSIVE Wilshire home, room & board for business people. PHONE 568742.

WESTLAKE dist., newly furn. rooms, board optional. 615 S. CARONDELET.

WESTLAKE district, nice room, lovely meals, home privileges. Phone 51180.

2ND ST., 2120 E. Want man to share rm., twin beds, home cooking. ANGELUS 8234.

3 OR 4 YOUNG ladies, single beds, use living-rm., piano. 1208 ELDEN AVE.

HOME SWEET HOME CLUB for WORKING GIRLS. $7 wk. 610 S. OXFORD. 569044.

Rooms and Board for Children

1722 W. 38TH PL., would be pleased to communicate with parents wishing ideal home & care for infant. UNIV. 1044.

DAY and home school, kindergarten, grade, high school, music, languages, singing, dancing. 51725.

WILL take children or infants to board, room for mothers if desired, good home and mother's care. 314 SO. HANCOCK.

2006 VISTA DEL MAR, a congenial board in a boarding home for girls. Prices reasonable. Phone 430696.

IDEAL priv. home nr. school, loving care, 2 small boys. Pref C.S. 73732.

THOMPSON sch., 1451 So. Ver. Grade kindergarten. Daily care. BEAC. 7082.

ROOM and board for children, good home, excellent care and training. Call 505712.

WANTED—3 children. Fine home. Mother's care. 5307 SO. ST. ANDREWS PL.

TO LET—HOUSEKEEPING Rooms

2 LARGE housekeeping rooms, high ground, much closet and window space, water, gas range, one block red or yellow car. $27.50 mo. 800 WEST 118TH ST. 841927-J-5.

RIGHT downtown, homelike hskpg. apt., large bedrm., large kitchen, hot, cold water, range, sleeping porch, gas, electricity. Everything fur. $50 mo. 1236 S. FLOWER.

912 COTTAGE PLACE near 9th & Figueroa, 2 sunny rms. Everything furnished. Linen taken care of. Suitable 3 adults. $40.

LOVELY housekeeping rooms, everything furn. Private entrance, 1 or 2 adults. No garage. $32. 1219 37TH ST. Beacon 6163.

606 S. RAMPART, mod. large 2-rm. apt. $9 wkly. Also rm., $5-$7-$8 wkly. W. 6th car near Westlake.

NICELY furn., 2-rm. apt. in private home. Priv. bath, $40 mo. Garage $5. 1038 W. 34TH ST. Beacon 6807.

W. ADAMS dist., large sunny rm., kitchenette, couple who work. $35. 1656 W. 29TH ST. Beacon 6422.

LARGE front room, $7 weekly. BEACON 4388. 1915 BURLINGTON. A and W car.

SUNNY rooms and kitchen, use of piano. $25 per month. 756 N. HILL. Ph. 884548.

LARGE room and sleeping porch, kitchen. 1917 SANTA INEZ, near Edendale and Hollywood car line.

4 RMS. nicely furnished for housekeeping with garage, $60. 958 E. 52ND ST.

TWO housekeeping rooms, furnished, $30; unfurnished $25. 1728 ECHO PARK AV.

NICELY furn. place, new with young nurse for couple employed. 766-162.

HOLLYWOOD, dandy light housekeeping room reas. 1403 N. MARIPOSA. 596-716.

ROOM for light housekeeping. 1163 W. 27TH ST. U car.

LARGE front room, kitchenette, 2 or 3 people. 1811 SO. FLOWER.

3 ROOMS furn. or unf. 2 porches, bath, $40. 147 S. EASTLAKE AVE.

FURN. room and kitchenette, $35 mo. 763822.

2 ROOMS in cottage for housekeeping. Gentlemen pref. 160 W. 18TH ST.

NEWLY furnished with cooking privileges. West Adams dist. 1157 W. 27TH.

LADY will share clean, attractive bungalow with ladies. $40. DREX. 6438.

NEWLY furn. sleep. rm. with or without hspg. ½ bl. W. Adams car. 2642 Rimpau.

DOWNTOWN h.k. rms., $10 wk. Everything furn. 1354 S. GRAND, nr. Pico.

HOUSEKEEPING rooms for rent. Reasonable. 128 W. 14TH ST.

TO LET—APARTMENTS—Furnished

A MOST MAGNIFICENT VIEW OF THE PACIFIC.
VIRGINIA ARMS APARTMENTS.
MODERN.
Phone 21843.
Ocean ave. at Utah.
MAUDE L. WALTON,
SANTA MONICA, CALIF.

LOWEST RENTS in city, best location, most attractive handsomely and completely furn. double apartments, south exposure, all front apts., sunny and light. 4386 GRAN DVIEW, ½ blk from Westlake Park in beautiful new Buena Vista Apartments, individual phones. $75 to $90. Dunkirk 4670.

$150. 4 ROOMS EACH. $160.
JUST OPENED.

W H O M E S L E Y A P T S.
W. 4th & Vermont. Dunkirk 0911. Handsomely furnished. Twin beds, all outside rooms, private garages.

NEW GIRARD APTS.
1518 Orange. $41-$55.
Beautifully furnished apartment in close-in choice location. Conveniently arranged with dressing room and breakfast nook, private phones.
ALL THE COMFORTS OF HOME

CINDERELLA APARTMENTS
1217 Shatto st., south of 6th nr. Lucas. Just opened, luxuriously furnished modern throughout. Large kitchen and dressing rooms. Get first choice. Rates $60 and up. PHONE 554-523.

NEW TREMONT APARTMENTS.
641 S. Berendo—Wilshire Blvd.
Best apartments and location in Los Angeles. A few vacancies.

YORKSHIRE ARMS
Elegantly furnished 3-room apts., all separate outside entrances. Every modern convenience. We move you free. Exclusive location. 7564 DE LONGPRE. Phone Holly 8101.

MODERN & completely furnish 4-rm. apt. 1 bedrm. Also disappearing dble. bed in living rm. Near Hollywood & Santa Monica Blvd. close 3 car lines and high school. $80 mo. everything included. Holly. 6683 or call 1247 ORANGE DR.

BROWNING HALL APTS.
434 S. RAMPART BLVD.
New & beautiful furnished singles. Rates reasonable. Near parks and 4 car lines. Ph. Dunkirk 5145.

TO LET—In private residence, sunny, attractive housekeeping suite, 1 or 2 ladies preferred. Select neighborhood, nr. St. James Park and W. Adams. 2334 THOMPSON ST. U car.

CASA LOMA APTS.
859 S. NEW HAMPSHIRE. New elegantly furnished single and double apts., direct phones and good service.

HILDE APTS.
197 N. FREMONT
Beaut. large singles, priv. baths, walk. dist., $10, $11, $12 wk. Reas. mo. rates.

1420 ALVARADO TERRACE. BEAC. 0069.
NEW MEDLEY APTS.
Beautiful doubles with real bedrooms. Pico or 16th car. Garage.

$50 UP—BOYLE AVE., 207 S.—"F" CAR.
PEARL APTS.
New, sing. furn. extra large kitchen, tile sink and shower bath. Ang. 8166.

416 SO. UNION AVE.
CORDOVA APTS.
Artistically furnished singles, 2 blocks from park. "D" car. $55 up.

WONDERFUL SURPRISE.
HILLSHIRE ARMS.
Singles left. Wilshire district, 5 blocks from Ambassador. Ready now. Every modern feature is incorporated in these beautifully furnished and exquisitely finished apartments. Individual breakfast nooks and dressing rooms; built-in refrigerator; full size and plate mirrors, tile bath and kitchens, odorless gas radiator, carpeted throughout, upholstered mohair suites, silk drapes, lace curtains, writing desks, private phones, elaborately furnished lobby; radio equipped for concerts. Janitor service. Singles at $65 by taking advantage of our surprise, which you can. If you come early the rest will be made more reasonable than in any third-class house. 207 S. BERENDO. Take 3 car to Ber.

BRAND NEW. JUST OPENED.
PRISCILLA APARTMENTS.
1414 S. Bonnie Brae.
Between Pico & 16th Street car lines.

EXTRA LARGE ELEGANTLY FURNISHED single apartments with large kitchens and dressing rooms and all latest built-in features, including breakfast nooks, etc. PHONE BEACON 3443.

WILSHIRE PLACE APARTMENTS
2802 WEST 7TH STREET.
Exclusive Wilshire district, near Westlake and Lafayette parks. One of the most attractive and richly furnished apartments in L.A., with every feature for comfort and convenience. Beautiful spacious lobby, exquisitely furnished. Billiard and amusement parlors, maid service, elevator and phones installed. Attractive rates to permanent guests. Call or phone for information. DUNKIRK 3760.

HOLLYWOOD.
GARFIELD PL. APTS.
1828 Garfield Pl. Phone in.
OPENING ANNOUNCEMENT. Single apts., overstuffed furn. Large dressing-rooms. $65 up. 1 blk. W. of Western & 1 blk. N. of Holly Blvd. Ph. 430194.

TOLEDO ARMS.
Just opened, wonderful 3-room apts. Most modern in city, twin beds, electric dishwashers, 2 lavatories, indiv. rear entrances. Splendid Wilshire location. Reasonable rates.
245 S. BERENDO. 3 CAR.

HOLLY ARMS
1817 IVAR AVE.
New east front corner apt. Elegant bldg. beautifully furnished, best location in center Hollywood, 1 blk. N. of Blvd., singles now available at $80. See if this high class surrounding appeals to you. 430713.

RENTAL INFORMATION FREE.
FREE AUTO SERVICE.
FURNISHED APARTMENTS.
FLATS, HOUSES.
We save you time, worry and expense.
WOODFORD RENTAL CO.
401 DELTA BLDG., 426 S. SPRING ST.
PHONE BROADWAY 3103.
OPEN 9 TO 12 SUNDAY.

SEE THESE BEFORE RENTING.
BRAND NEW.
Cheapest furnished apartments. Close in, 4 rooms and bath. Corner West 2nd and Columbia Ave. Take "C" car, get off in front of building. OFFICE, 220 COLUMBIA AVE.

BARNE APTS. 693 SHATTO PLACE.
JUST OPENED.
Best residential district within three blocks Ambassador Hotel. Large rooms, beautifully furnished. Steam heat. Complete service. Garage in connection. Weekly and monthly rates. Reasonable.

BARD APTS. (Under new management.) walking distance, 463 Hartford Ave. West 6th St. car to Lucas or Witmer St. Very desirable single & one double apt., brick bldg., steam heat, continuous hot water, direct phones, light, gas, linen, janitor service included, lowest rates in city, garages on premises, inspection invited. Phone for reservation. DUNKIRK 1420.

KENMORE ARMS.
672 KENMORE, COR. MELROSE.
Wilshire dist. sunny south cor. 4 windows, single, elegantly furn. in overstuffed; tile bath and kitchen, large lobby, janitor service, one block from stores and theater. Rent $62.50. Take Heliotrope car on 7th st. to door.

LA CASA APARTMENTS.
975 Oxford avenue, south. Phone 763797. One of the finest furnished apartments. Every modern convenience, direct phones. Rate $65 month. Take West Eleventh street car.

AMBASSADOR GARDENS, APARTMENTS.
8th & Normandie. N car to door. Large front veranda, elegantly furn. sing. & dbl., dir. phs. spacious lobby, steam heat, hotel serv. SPECIAL RATES FOR PERMANENT GUESTS.

SAN CATALINA TERRACE, 2 and 3 rm. bungalows and flats, all new and beautifully furnished, artistic and homelike, every convenience. Close to Ambassador. 2 car lines within 2 blocks. Rent $80 to $90. 2964½ SAN MARINO, cor. Catalina. Phone DREXEL 7122.

RIVALIE APARTMENTS.
Large rooms, big closets, bath with showers, breakfast nooks, indiv. phones. "F" car to Marathon and one blk. west. Only singles left. 5136 MARATHON. Ph. 430548.

OREGON APTS.
256 No. Vermont Ave. Phone Dunkirk 5373. New building, beautiful furniture. Sleeping accommodations for four persons in each apt. Rate $65 up.

SATONIA APTS. JUST OPENED.
2966 W. 9th St. near Ambassador, front single & bachelor apts, full size & twin wall beds, for 2 or 3 adults. Strictly high class. Equip. & service. $55 to $80. DUNK. 5845.

HOLLYWOOD.
LODGE ARMS APTS.
1831 N. New Hampshire, off Holly. Blvd. Just opened. Single apts., $65 up.

LOWERY APTS.
563 N. HELIOTROPE. 599885.
BEAUTIFUL NEW BUILDING.
ELEGANT FURNITURE.
NEAR UNIVERSITY.
ON CAR LINE AND NEAR GARAGES.

BELNORD, 1733 MORGAN PL.
2 W. of Western, N. of Hollywood Blvd.
DOUBLES & SINGLES, WONDERFULLY FURNISHED, STEAM HEAT, DIRECT PHONES, INCLUSIVE RATES.

AT EXCLUSIVE PRINCE RUPERT—BEAUTIFUL APARTMENT, NEWLY FURNISHED IN MAHOGANY AND VELOUR. DAILY & WEEKLY RATES. DAILY MAID SERVICE. LEASE IF DESIRED. INGRAHAM, COR. WITMER. DREXEL 5800.

4671 HOLLYWOOD BLVD. Brand new beautifully furnished. Heart of Hollywood. Janitor service, light, heat, free. Singles and doubles, $55, $60, $65. Lowest prices in city. NEW OLIVE HILL.

COOPER APTS.
BRAND NEW 503 UNION DRIVE.
Singles at reasonable rates. Overstuffed furniture, and all equipment of the finest quality. See these. 6th St. carlines.

LA BONITA—HOLLYWOOD.
New, attractively furnished singles, doubles, catering to those appreciating the best. Located cor. Sunset & Hobart Blvds. OWNER. 1503 N. HOBART.

JEWELL APARTMENT.
427 S. ALVARADO.
Front double with use of baby grand piano, $80 mo. Small single, $45. Hotel room, $35. ½ blk. Westlake Park.

LAKE APARTMENTS.
1 blk. Westlake Park, large new singles, modern, all built-in features, tile sink and bath, shower, beautiful furnishings, very reasonable rent. 615 S. LAKE. 54852

BONNIE BRAE, corner 15th, just completed, unusually large light single apts., including pretty dressing rooms, exclusively furn., direct phones; within 1 blk. 3 car lines. $60 & $65. BEA. 0544.

PAGE APTS.
629 S. BURLINGTON
New singles, centrally located. Walking distance. All conveniences. W. 6th or 7th st. car.

THE WESTMONT APARTMENTS.
Just completed, nr. Westlake Park, all outside apts. Elevator, private phones, ref. 8th & Westlake ave. Drexel 1806.

COPLEY Square Apts. New brick bldg., elev. Singles $60 and $65. 2810 LEEWARD AVE., bet. 7th and 8th, nr. Hoover. Dunkirk 7765.

NEW single apartments, large and beautifully furnished, excellent location. Rent $65. 2145 W. WASHINGTON. Phone 70158 or 365-168.

HAMPTON APTS.
316 N. Ardmore. Open for occupancy. Large single apts., nicely furnished, complete. Phone METROPOLITAN 0334.

LEEWARD APTS. 751 S. HOOVER.
Single apts., $60 and $65. New house, well furnished, hot water, private bath and phones. DREXEL 7054.

$50 VERY desirable double apt., steam heat, electricity, phone furnished, 2 car-lines. 415 W. 22ND. St. Margaret Apts.

LA BREA COURT, Hollywood, 1351 LA BREA AVE., single, gas, electricity, phone furnished. $60. No children. 439240.

BEAUTIFUL 4-room apartment in new building, plenty built-ins, all front. $50. Close to E car. 3512 HYDE PARK BLVD.

NICE new sunny apartment, well furnished. Adults. 751 NO. ARDMORE AVE. Garage $50. H car.

2 YOUNG ladies would like to share double apt. with another young lady. Call 557-680.

LARGE well furn. 2-rm. apt., private bath, walk. dist. $42.50. 1131 SANTEE ST.

HOMELIKE apt., new, desirable, $40. 2237 LOMA VISTA PLACE. Dunkirk 7473.

HOLLYWOOD, 5522 Romaine, newly furnished single apt. Adults. $50.

MARWICK APTS., 2120 W. 11th st. Exclusive single apts., reasonable rent.

CHITTER-CHATTER TOLD IT TO ME; TOLD IT ALL IN RHYMES; PRINTED IT UPON THE PAGES OF THE DAILY TIMES.
A pleasant place to hang our hat
And put our feet on our own mat.
A market, drug store 'cross the street.
At $70 up this can't be beat.
FOR Lizzie, Stude. or the Cad.
A new garage is to be had.
The phones are in, the 6th St. car
Will show you what we have and are.
The nicest people come our way,
Not only come, but come to stay.
THE CHERIDAH APARTMENTS.
No extras.
MARYLAND & BIXEL. METRO. 3748.
New brick building, beautifully furnished.

VIGUS APARTMENTS.
1851 N. NORMANDIE.
BET. HOLLY. BLVD. & FRANKLIN.
New singles and doubles. Rates singles $65-$75; doubles $110. Few vacancies. Beautifully furnished. Location ideal. A most pleasant place to live. Ph. 594198.

FURNISHED APTS.—NEW.
WILSHIRE DISTRICT. Very beautiful furnished apts., singles & doubles, complete maid and janitor service, near WESTLAKE and LAFAYETTE PARKS; rents $75 to $135, long leases if desired. Efficient, courteous mgement. "WILSHIRE LORRAINE ARMS." 676 South Rampart between 7th St. and Wilshire Blvd.

ALTA ARMS ATTRACTIVE RATES
NEW APARTMENTS
Available March 1st, beautiful double apartment, also one single. Convenience and arrangements superior to any in city. Steam heat, one block Westlake and Lafayette Parks. 522 S. CORONADO.

$75 UP. STANTON VILLA APTS.
1775 N. Tamarind ave., Hollywood, near Hollywood Blvd. and Gower st., completely and exquisitely furnished, double and single apts., private phone, garage. Ph. 478048. RICHARD STANTON

$55 AND $60—KANSAS AVE., 4215—
WHY PAY $75?
When $55 gets you the most modern "SINGLES" in city. "KANSAS ARMS" now ready; richly furnished; tile, marbles, everything. One block west of S. Vermont ave. at Manual Arts High School.

STANDARD APTS., 1122 GEORGIA ST. Well furn. single apts., large living room, kitchen, dressing room and bath. Rates $50 to $55 per month, which includes individual phone, light, gas and heat. Walking distance. PHONE 53615.

LARGE SUNNY DOUBLE APT.—
1 regular bedroom, 1 disappearing bed. Oriental rugs, artistic, luxurious. Every convenience. The best at reasonable rent. Convenient to car line and stores. 1720 SO. HARVARD. 700080 or 560113.

$90 MONTH
BRAND NEW APTS.
ELEGANTLY FURNISHED.
EVERYTHING THE LATEST.
EVELYN APTS. 1337 ALBANY.
581-782.

FRONT apt. in beautiful Spanish bungalow court, furnished in overstuffed and mahogany, 3 rooms, tile bath and sink; adults. Possession March 17. 1019 RODNEY DRIVE. 599068.

ALJEMARO APTS.
1549 N. WESTERN AVE. block south Hollywood Blvd., extra-large singles, dressing-rooms, tile bath, kitchen; direct phones; rents very reas. 434568.

PARKMAN COURT APTS.
925 PARKMAN AVE. DUNKIRK 2620.
Just opened, beautifully furnished singles & doubles, tile baths, garages, etc. Close in. SUNSET AT ELK. Reasonable.

MARIANNE APTS.
302 LOMA DR.
Modern and artistically furnished singles at sacrificed rate, $60. D car to Valencia, 1 blk. north. 53296.

DRESDEN APTS., 1919 W. 7th St. Very nice front modern single & double apts., mahog. furniture, dressing rms., electric elevator, direct phones. Block to Westlake Park. Very reas.

BERKELEY TERRACE APARTMENTS. Beautifully furnished single apartments, twin beds, phone, gas, lights and hot water furnished. Rent $85. 206 N. NEW HAMPSHIRE AVE.

ENGSTRUM APARTMENT HOTEL
Central, quiet, sunny, fireproof apt., hotel rms., mo., wk., day. 623 W. 5th. 872741

QUINCY APARTMENTS.
NEW AND RICHLY FURNISHED, PRIVATE PHONES, ON A CORNER IN HOLLYWOOD. $65 AND $75. 4001 SUNSET BLVD.

ROMONA COURTS, 1240 Harper, Hollywood, new beautiful furn. 4-rm. apts. Phone, gar., exclusive district, ideal summer home. Price $100 to $120. Rates for leases. 479540.

NEW single, $65; double, $115; including phone and maid service. Most beautifully and completely furnished, with every modern convenience. 871 S. NEW HAMPSHIRE. Dunkirk 4170.

BARBOUR ARMS, 1919 N. VERMONT AVE. LARGE SINGLE FRONT APTS. NEW HOUSE & FURNITURE. NEAR CAR LINE & BUS. REASONABLE RENT. 593-382 OR 564-951.

KENMORE LEE APTS.
210 N. KENMORE.
New attractive singles, $65 up; direct phone, block "H" car line. Wonderful view, high and dry. DUNK. 7814.

$55 & $60. Westlake district, new, very modern, beautifully furnished single apts. 1511 WINFIELD ST., nr. Valencia. Take L car.

C O L U M B U S A P T S.
1631 N. ALEXANDRIA—New, beautifully furnished singles, extra large rooms, dining, kitchens well equipped.

DOLORES APTS. 1830 S. WESTERN
New singles, never occupied; finest in city. All the latest wrinkles, private phones. Ideal location. 564514.

WESTRADA APT., 630 S. ALVARADO ST. Beautifully located, overlooking the park. Singles and doubles. Moderate prices. DREX. 2071.

LA BELLE FRANCE APARTMENTS.
2846 S. Grand ave. at 30th.
Cheerful, sunny, homelike apts., all outside, ideal location, Grand ave. cars.

$75—ARDMORE, 985 S.—Dunk. 5524—
ARDMORE ARMS
New 3-room apts., beautifully furnished, all outside rooms. "L" car to door.

WHY PAY HIGH RENT?
When you can secure brand new 4-room apartment, completely furnished, for $75 in West Hollywood. 434505.

CRESTVIEW APTS., mod. sngls. $50. Priv. phones. Ph. 537707. 1515 W. 8TH, nr. Union.

ARDIS ARMS.
2803 W. 8TH ST., cor. Western. Beaut., new singles, doubles. Wk., mo. rates.

ALHAMBRA APTS., 322 N. BROADWAY. Nicely furn. single and double by day, week or month, all modern improvements.

FLOWER ST., 210 S., close in. 872-161.
STANLEY APTS. AND HOTEL.
By week or month. Steam heat.

3 RMS., bath, neat and clean, $50, gas, water, electricity, phone includ., blk. to Manual Arts. 865 W. 41ST ST. Ver. 1390

ST. ARTHUR APARTMENTS
2014 W. 8TH ST. DUNKIRK 5221.
Westlake's newest. Single available.

FOR RENT—5-room furnished apartment and sleeping porch. 1510 W. 27TH ST. Owner. 599-278.

826 S. CATALINA. BEAUTIFUL DOUBLES, QUIET, REFINED SURROUNDINGS, OVERLOOKING AMBASSADOR. GAR.

LA SOLANA APTS.—1316 Lemoyne, Echo Pk. Sunset. New cozy single apts. Everything furn. Reasonable. DREX. 6280.

MODERN, single apts., with shower bath, $55, $60, $65 month. 324 S. RAMPART. Evans Arms Apts.

BEAUTIFUL unusual apt. 3 large rms., twin and wall beds. $130. Nr. Westlake Park. Adults. Ref. 51793.

ATTRACTIVE double apartment. Phone, garage. H car. HOWARD ARMS, 253 S. Coronado. 581-792.

LARGE sunny nicely furn. front single, $45. The GAINSBOROUGH, 984 S. Normandie.

BEAUDRY, 230 S.—CLOSE IN—
GAIL APTS.
Nice single and double apts. Reasonable.

961 S. NORMANDIE AVE. Room, kitchenette, private family, $25 month. No children.

STRATHMORE APTS.
910 Grand View. Drexel 1152. Westlake Pk. Steam heat. By wk. or mo.

TWO or three ladies share new 3-rm. apt., ideal 3 car, 6th st. car. 439 S. UNION AVE. 581847.

MISS Irish locates you immediately. Our free automobile at your service for rentals. DREX. 1115. 662 S. ALVARADO.

BEAUTIFUL 6-room furnished apartment. 4 or 6 months' lease. 7373 SUNSET BLVD. Ph. 438725, after 5 p.m., 435395.

WADE APARTMENTS HOTEL
Right downtown, special tourist weekly rates. 1046 S. GRAND. Metro. 3110.

NEAT, congenial girl to help choose & share apt., near Ambassador, Shatto Pl. & Wilshire. Refs. C.S. 581159.

$75, COSY FURNISHED single apt. with phone, janitor and maid service. Inq. 1837 WHITLEY AVE., HOLLYWOOD.

$75-$80, BEAUTIFULLY furnished double apts., continuous hot water. 619 NORTH KENMORE. H car.

FOR RENT—Two-room apt., sunny & clean. $9 a week. 1969 BONSALLO AVE. Phone 287-909.

4 ROOMS, nicely furnished, steam heat, tennis court, everything included in rent. $85 mo. 1500 W. 9TH ST. 558323.

WILL share apartment with 1 or 2 girls. MAIN 2300. HEALTH DEPT.

NICELY furn. steam heat, doubles, $55 & $60, nr. Westlake. 733 S. CORONADO.

EXCLUSIVE W. Adams dist., newly furn. bungalow unit. 2422½ S. HOPE ST.

LORRAINE APT. 380 S. BENTON. Large single; service. Phone, gar. $65 double.

1026 S. BURLINGTON, large attract. apt., suitable 2 or 3 adults, $50. 554379.

SINGLE APTS., $10 WEEK. AYERS HOTEL. 447 SO. GRAND AVE.

LARGE single apt. suitable for 3. 1106 W. 37TH DR. STOCKS APTS.

WESTLAKE dist., single and double apts., mod. conveniences. 847 S. BURLINGTON.

ATTRACTIVE single apt.; newly renovated. Adults, very reas. 815 W. 37TH ST.

SOUTH HOLLYWOOD ARMS.
1075 N. ST. ANDREWS PLACE.
1 block from Santa Monica Blvd. and Western ave. Phone 470-257.
A beautiful new brick 2-story apt.-house. Just completed. Consists of single & double apts., all large rooms & kitchens, dressing rooms, plenty of closets, also lovely lobby, most beautifully furnished. Will please the most fastidious. Tile baths, showers, tile sinks, breakfast nooks, built-in ice boxes. Janitor & maid service. Managed by owner. Modern rates.

$60—OPENING FORUM APTS.
1224 S. NORTON, ½ blk. from Pico car.
Would you appreciate an elegantly furn. single apt., exceptionally large living room, kitchen, dressing room and tile bath. PHONE 763-174.

CAPPELLING ARMS.
Just completed, walking distance, beaut. single and double suites. 915 Gratton st. 1 blk. E. of Union. 9th st. car. 554057.

PALM CREST.
1109 INGRAHAM ST. 56973.
Desirable corner double apt., south and west exposure.

AMBASSADOR ARMS, 700 S. Westmoreland. Exclusive hotel apartments. Weekly rates, including all extras. One double and one single available.

STONELEIGH APTS.
5740 FRANKLIN AVE. Hollywood. New, beautifully furnished. PHONE 432074.

2 LARGE rooms, all southern exposure. Completely furnished. Maid and janitor service. Reasonable. HINTON ARMS, 2807 W. 6th. Phone 567-359.

CHATSWORTH ARMS.
147 NO. NEW HAMPSHIRE.
New, luxuriously furnished apts., service, $65, phone installed. DREXEL 1180.

SOUTH HOLLYWOOD ARMS.
VERY SWELL. MODERN RATES.
HOLLYWOOD 7376.
1075 N. ST. ANDREWS PLACE.

C H E R E M O Y A A P T S.
5907 FRANKLIN AVE. Phone 473251.
JUST COMPLETED, large beautiful furn. singles and doubles. Rates $50 up.

247 N. NEW HAMPSHIRE. Harcourt apts. Large single, $65, dr. room, nook, tile B., phone, parking space. H car. Drex. 1014.

LOVELY 3-rm. apt., furn., $40, with piano, $45. 4814½ MASCOTT ST., near Rimpau. 360123.

ARDMORE AVE., 1714 So. Large single apt. Private bath, also single room with or without gas plate. 707398.

LA RAE APTS.
2849 San Marino, near Vermont. West 9th St. car.

LARGE double, newly furnished apartment, 2 beds, kitchen, bath, 5-ct. car line. 1044½ SO. PARK VIEW ST.

FORMOSA APTS. AND COTTAGES, HOLLYWOOD.
7139 HOLLYWOOD BLVD. HOLLY 2020.

TOWNS APTS.
New beautifully furn. Rent reas. Close in. 1329 INGRAHAM ST.

2-ROOM suite, adjoining bath, elegantly furnished. Private family. Moneta car. 360 W. 48TH PL.

EBRIGHT APTS., 1417 S. Bonnie Brae. Large double apts., newly furnished. Reasonable rates. Ph. BEACON 0232.

ROSALIE APTS., 969 W. 30th st. Block west of Figueroa. New, large beautiful sunny sgl. mod. with or without gar.

$40—SMALL modern apartment and garage. Adults. 1806 W. 22ND. Next to Normandie.

SUNNY front double, elegantly furn., stm. heat, $70; also single. Westlake dist. BOHN APTS. 1656 Winfield.

NEW 3-room apt., including telephone, light and garage; adults; $80. 1803 FIFTH AVE.

FRANK APTS.
SINGLE APTS. NEWLY FURNISHED.
W. 6TH CAR. 461 WITMER.

NEW dble. apt., elegantly furn., $70. WILLANA APT. 1629 Lincoln st. 554158.

EVERETT ST., $40. Sunset Blvd. New, elegant, sunny apts. Close in. 845-856.

FOR rent, furnished, 4 rooms and bath, adults only. 251 N. BURLINGTON.

NEW COURT APT. for couple walk. dist. $45, gar. 639 N. GRAND AVE.

FURN. single apt. beautiful, new, choice location. HOLLY 3760.

SINGLE apts., private bath, $48. GRAYSON APTS. 1663 Winfield st.

$90—NEW apt., furn. complete; garage; very excl. No. of Hollywood Blvd. 434422

SUNNY singles, doubles, walking dist. BUCKINGHAM APTS. 1110 Ingraham.

OZMUN APTS. Singles, steam heat, near Westlake. 341 S. ALVARADO. Drex. 6502.

FOR RENT—Double apartment. 137 NO. RICKS ST. Drex. 1860.

OLIVE, 1018 S., large single newly papered suite for gentlemen. 823-714.

EXQUISITE corner double, Westlake, weekly rates. DREX. 3900. Roses and palms.

ALVARADO, 718 S.—Newell Apts.—Weekly rates, 1, 2 or 3 rms. At Westlake. 51868

$40. FRONT single apt. 1540 GOLDEN GATE. Hollywood way. 599543. Adults.

CAMBRIA UNION APTS.
Apts. and hotel rooms. 738 S. UNION.

7324 HOLLYWOOD BLVD. 2 rm. furn. apt. Adults only. PH. 473-048.

NEW Cahuenga Apts., modern, reas. rent. 1830 CAHUENGA AVE. Holly. 0228.

LARGE sunny front apartment, $45. 3668 W. PICO at Western.

1515 W. 8TH ST. Crestview Apts. modern single, $50. PHONE 557707.

TWO-room sunny apt. 3036 S. HOOVER. Beacon 0748.

FURNISHED apt. for 2, price $22. 2875 E. THIRD ST. Angelus 0917.

NICE light housekeeping room, very reasonable. 968 E. 46TH ST.

ROOM & kitchen, including gas, light, ph. laundry. $45 mo. 1542½ W. 7TH ST.

WHY pay more? Beaut. single, close in. EMPRESS. 1057 Shatto st. Drex. 1453.

WILL share a bungalow to lady or couple. U car. C. S. 1168½ W. 28TH ST.

ARTISTIC 4-rm. apt., large liv. rm. $45. GARFIELD 3793.

HILLSUN APTS., 2 and 3-room apts., everything modern. 630 SUNSET BLVD.

3 RMS., newly dec. apt. in private home, adults, close in. 1516 GIRARD. 52948.

ASHTON ARMS APTS. for rent. 517 S. RAMPART.

1674 W. 12TH ST. Sunny mod. doub. apt. $75. Phone and service includ.

$40 SINGLE apt. in modern close in brick bldg. 3313 S. MAIN ST.

942 GEORGIA ST., 3 room cottage, close in, large yard, children taken.

LADY will share attractive apt. with congenial woman, Westlake Dist. DUNK. 6076

310 SO. ALVARADO—Modern apts., singles, $45, $50, $55; doubles, $70, $75.

WEST ADAMS APTS., 1189 W. Adams. Singles, phone. $40. Adults. BEACON 4988.

LIGHT housekeeping, $6 & up, also furn. rooms. SAN DONA APTS. 1406 W. 7th.

TO LET—APARTMENTS—Unfurnished.

READY FOR OCCUPANCY.
FINEST $90 MONTH
TUDOR ENGLISH DUPLEX
SINGLE
APARTMENTS.
COMPLETE IN APPOINTMENTS.
Tile baths and sinks. Tiffany finished walls, all built-in features, instantaneous heaters, hardwood floors; apartment facing beautiful court. Murphy beds, concealed by French doors; garages. Take EAGLE ROCK CAR, get off at ACACIA, in front of property.
1770 COLORADO BLVD.
EAGLE ROCK WAY. Ph. Garfield 5870.

SEE THESE BEFORE RENTING.
BRAND NEW.
Cheapest unfurnished apartments. Close in. 4 rooms and bath. Corner West 2nd and Columbia Ave. Take "C" car, get off in front of building. OFFICE, 220 COLUMBIA AVE.

UNFURNISHED apartments in Meridian Court, just completed, two, three and four-room apartments, $40, $50 and $55. Near good car service and first-class location. One block of Huntington Drive and Maple station. Garages if desired. 2014 MERIDIAN AVE.

$50—LARGE new apartments near school, 3 rooms and bath, hdw. floors, grate, Potter radiators, Superbas, sideboard, breakfast nook, Holmes beds, trunk rms., garages. Valley Blvd., block east of Fremont, Southwest Alhambra.

2678 MENLO AVE., near West Adams. Choice single, double apartments, large rooms, showers in bathrooms; furnace heat, attractive, home-like. Fine residential section. BEACON 6992.

PARTLY furnished apt. with bed, dresser, gas range, refrigerator, hot water, tile bath, laundry-room, oak floors, janitor service. Monroe st. near Western ave. HOLLY 3760.

IN LOVELY new Normandie Cloisters, 3-rm. apts., 2 beds and dressers, adults, $50 to $60. Wilshire near cars and stores. 201 N. NORMANDIE. Owner 207. 560919

3 RMS., modern, hardwood floors, private bath and garage. $45 and $40. 515 E. 65TH ST.

ATTRACTIVE single and double apartments with all conveniences, in East Hollywood. 1951 RODNEY DRIVE.

3-ROOM downstairs apt., new, hardwood floors. 2018 RIDGE VIEW. Eagle Rock. Gar. 0813.

$35—BEAUTIFUL NEW SUNNY APT. 7720 W. 54TH ST. UNIVERSITY 6707.

SINGLE apt. for rent, on Hollywood Blvd. Also suitable for office. 599-965.

TO LET—FLATS—Furnished

West and Northwest

MODERN, airy, 3 or 4 rooms, beautifully furnished. Many windows, porch, pk., residence dist. $55 and $75. PH. 763515.

FLAT to rent, reasonable to share. 407 SO. BONNIE BRAE. Working couple preferred.

NEWLY furn. 5-rm. flat, cheap, children welcome. 946 S. WESTERN. 594262.

PARTLY furn. flat, reasonable rent. 1622 SO. BONNIE BRAE.

5-RM. furn. flat, sleep. pch., artistic studio. 1915 ESTRELLA AVE. Phone 53187.

WEST ADAMS TERRACE.
Brand new, high grounds, 5 large sunny rooms, 2 bedrms, twin beds, dressing-room, breakfast nook, tile bath and shower. Beautifully and completely furnished. Garage. A real home. 5½ from W. Adams car. $100-$125. 2648 W. 27TH ST., nr. 7th ave. 76230.

NEAR AMBASSADOR HOTEL.
Five rooms, upper southwest exposure, handsomely furnished in mahogany, exceptionally fine silver, linen, rugs, etc.; garage, telephone. Price $175. Apply 3048 W. 8TH ST., northwest cor. 8th & New Hampshire. Drexel 7368.

CHARMING unusual 4-room upper flat with sun parlor, large living-room, fireplace, tile bath, shower, telephone, beautifully furnished, new, spotlessly clean, exposure on all sides, overlooking gardens, sunlight every room, exclusive Wilshire district. PHONE 436106.

LOWEST rents in city, best location, most attractive, handsomely and completely furnished 3-rm. and bath new flats, 2 beds, south exposure, all flats sunny and light. 486 SOUTH GRAND VIEW, ½ blk. fr. Westlake Park. Phone in each flat. $75 to $90. Dunk. 4670.

WILSHIRE DISTRICT
New 4-room modern flat, beautifully furnished, with mohair furniture, table lamps, attractive lamps, porch furnished in black and orange wicker, close in. 315 S. HOOVER.

A HOME PARADISE
4-room flat, furnished artistically, every art and comfort, pleasant surroundings, shrubs, phone service. You must see it. 5122 DE LONGPRE. Near Normandie. 434-580.

MOST artistic and completely furnished 4-room flat, beautiful location south of Hollywood Blvd., near car line, an ideal home for particular people; phone, garage. 1711 WINONA BLVD. Ph. 590-215. Positively no agents.

BEAUTIFULLY furnished upper 6-room flat, 3 lovely bedrooms, 2 tile baths, Oriental rugs, grand piano, overstuffed furniture, twin beds, short lease given. Very unusual value at $225. JAMES J. DONAHUE. Drexel 4861.

NEW, beautifully and completely furn. 4-room flats with extra bed and bkfst. nook. Fine residence dist., near school, 5-ct. car, stores. $100 inc. garage. 4557 W. 17TH DR. 368580.

FIVE large rooms, beautifully furnished, 3 bedrooms, twin beds, southern exposure. Exclusive residence district. Maid and janitor service. Phone in. Reasonable. HINTON ARMS, 2807 W. 6th. Ph. 567359.

AMBASSADOR HOTEL DISTRICT.
Something entirely different, sunny corner 3-rm. flat. Brand new, elegantly furnished. A complete home. Garage. $80, $85. 2821½-2823 W. 11TH ST. Drex. 8812

YOUNG business woman desires 1 or 2 young ladies or married couple to share beaut. fur. flat. few mach., piano, etc. Garage, close in. 556830 after 6:30. Call after 6:30 p.m.

FOR RENT—Furnished flat, newly decorated upper, 4 rooms and glassed-in sleeping porch. A home, not just a place to stay. Between Oxford and Western, 2 blks. from yellow and red car line. 2045 W. 15TH.

WESTLAKE dist., real home, brick, ninety furn., clean, 5-rm. lower fla. Tile bath, mirror door, closets, silver, linen, bedding. Adults. 365 S. BONNIE BRAE.

FOR RENT—5-room lower flat with two bedrooms, new building, beautifully furnished, excellent location. Address 1309 FOURTH AVE. Phone 760759.

WIL. dist., 5-rm. upper sunny flat, sleeping pch., bkfst. rm., elegantly furn., piano, Br. lamp, etc.; phone installed. $110. 854 MENLO ST.

HOLLYWOOD RENTALS
435253 PHONE 436277
NEW LISTINGS DAILY
MR. SIMMONS, 1614 CAHUENGA AVE.

WILSHIRE, beautifully furnished new 5-room flat. Will share with congenial couple. 1295½ S. PLYMOUTH BLVD. Phone METRO. 6450.

NEW beautifully furnished flat, large rooms, tile bath & sink, garage, phone installed, close in. $100 per mo. Phone 54852. 206 SO. UNION AVE.

EXCLUSIVE Wilshire district, elegantly furnished flat, 7 rooms, 2 baths, shower, baby grand piano, oriental rugs, phone installed. Garage. DREXEL 4379.

BEAUTIFUL furnished flat 6 rooms, 2 baths, on Western Ave., near 3rd St. $150 mo. Phone MR. KUNZ. 568853 or even. ANGELUS 7285.

NICELY furn. 5-rm. flat, 2 or 3 mo. Beaut. yard and porch, Wilshire district. 312 SO. HOOVER. DUNK. 2953.

5-ROOM upper & 3-room lower, H.W. floors, front & rear porch. $50. 1425 MOHAWK ST. Dunkirk 7765.

$75—NEWLY furn. completely modern 3-rm. flats, near Western ave. 2035½ W. 11TH ST. L car to Hobart Blvd.

COMPLETELY furn. 4-rm. flat, phone, gar., blk. to bus, car line. 1231 N. RIDGEWOOD PL. Holly 1245.

BEAUTIFULLY furnished 5-room upper flat at 2948 FRANCIS AVE. $115. Call Miss Belden. 577121.

KENSINGTON RD., 711 S. — Angelino Heights, 3 or 4-rm. upper flat, furn. or unfurn. BDWY. 2293.

CAHUENGA AVE., 1614. Choicest listing rentals. Call MRS. SIMMONS, 435253 or 436277.

4-ROOM lower flat nice place. $50. Hollywood car. 1359 ELYSIAN PARK AVE. Bdwy. 0279.

MUSICIANS have room in flat for rent, twin beds, pianist preferred. $30 mo. 637 W. 10TH, Ph. 284822.

NEW upper south, five rooms, near Ambassador, beautifully furnished. $175. 915½ SO. MARIPOSA.

NICELY furnished upper flat. East and south exposure. 3273 SUNSET BLVD. $125. 595-348.

NEW cozy flats, furnished and unfurnished. $45 to $80. 4845 FOUNTAIN AVE. Your choice.

SPLENDID five-room, sleeping porch, piano, $75 month. 1319 KELLAM AVE. 53496

LIV. rm. 19x30, 8 windows, el. kit., 4 lge. kitch., gar., ph. $70. 2307 CAMBRIDGE.

4 ROOMS, nicely furnished, suitable for 4 people. 1031½ W. 18TH ST.

4-ROOM furnished flat, ground floor, garage, Victrola, $75. 972 SO. VERMONT.

4 LGE. rms., fine closets, gar. W. Adams dist. Nr. Arlington. 2319 W. 30TH ST.

3-RM. besides airy bedrm., 2 dress rms., laundry, bath. 452½ BELMONT. Call 2-6.

$70—4-room upper fur. flat with sleeping porch. Phone BEACON 3117.

NEWLY furnished sunny flat, 3 large rms., 2 built-in beds. 1912 4TH AVE.

PICO near Bonnie Brae. Fr. rm. in cozy flat, kt. priv., to lady emp., $30. 557318.

CULVER CITY, 552 LaSalle. Flat, furnished with garage free. Bus to L.A. cars

WESTLAKE dist., 616 S. Burlington. Cozy 3 lower 4-rm. Adults. Ph. Gar. $80.

South and Southwest

JUST completed, brand new stucco flat bldg., 3 rms. each, completely furnished. Abundance of closet and dressing rooms, tile bath, real kitchen, breakfast nook, antique, mahog. overstuffed furniture, by wk. or mo., near U.S.C. & Exp. Park. U car. 1008 W. 39TH ST. Beacon 4977.

3 RMS., bath, dressing room, large closets, breakfast nook, very complete, for 2 adults. $45. Garage $5. 3833 SO. BROADWAY. Humbolt 4308.

$60 FURN., 3022 S. Vermont. Modern, convenient to car, stores; telephone installed (extra.) Call between 6 and 8. Phone owner, DREXEL 1835 between 3 and 5.

ELEGANTLY furnished 5-room flat, opposite Exposition Park, 2 bedrooms and wall beds; ½ block to Grand ave. car, garage, reasonable. 3964½ S. FIGUEROA.

5-ROOM bungalow, garage, fine location, Grand ave. car. Suitable for 2, 4 or 6 adults. Rent reasonable. 624 W. 43RD.

COMPLETELY furnished, clean, sunny flats, 327 & 337 W. Vernon. 2 beds, oak floors, sleeping porch, gar., adults.

LOVELY new bright flats & rms., near U.S.C. & park, all built-in features, Holmes beds. 901 W. 35TH PL.

IN Angeles Mesa, 3-room upper flat, garage. $50. 5723 7TH AVE. Univ. 6965.

East and Southeast

A 4-ROOM flat, hot water at all hours; private bath. 2235 Whittier Blvd. Rent $45 a month. Call UNIV. 0463 Sunday or Metro. 3456 week days.

52ND ST., 379 E. 4-room furnished flat, bath, screen porch. HUMBOLT 4760-W.

North and Northeast.

ATTR. 4-rm. upper flat, newly decorated & refinished, sleeping accommodations for four. 253 E. AVE. 28.

TO LET—FLATS—Unfurnished

West and Northwest

DELIGHTFUL NEW FLAT.
EXCLUSIVE RESIDENTIAL SECTION.
WESTMORELAND HEIGHTS ABOVE THE FOG.
4 rooms and bath, extra wall bed, PHONE, garage, janitor, etc. A high type home for discriminating adults.
1751 S. WESTMORELAND BLVD.
2 blocks east of Western ave.

DUPLEX—3 large rooms, living room 15x21 in solid mahogany. Batchelder tile mantel, Radiantfire heater, wall bed in living room. Building just completed. Most up-to-the minute flat in Wilshire district. Individual porch and entrance. Second floor with wonderful view. Call at S.W. cor. of Serrano and Clinton st. or phone Holly 3457.

MODERN 7-rm. unfurn. flat, second floor, good location, hot water, gas radiator, heat, garage, lawn cared for, located between 16th and Washington, near Crenshaw Blvd. Call owner, HOLLY 1955.

4-RM. flats, just completed. Extra wall bed, tile sink, bath, shower, garage optional, ½ blk. N. Holly.-Sunset Jct. $50 and $65. 1332 N. VIRGIL.

$60 OR $55 on lease. 720 N. HOOVER. Upper 4-room flat with garage, large bedroom. Also inner door bed. Convenient to U. C.

5-ROOM unfurnished unit in bungalow court with garage. Convenient to school, street car and stores. See owner on premises. 4620 PROSPECT AVE.

TO LET—FLATS— Unfurnished

West and Northwest

636 SOUTH NORMANDIE
Exclusive Wilshire Upper Flat
We are seldom able to secure an apt. in this beautiful building. It contains 6 rooms, 2 baths, very large living room, 2 gas furnaces. Possession April 1st. Rent $230. Do not disturb tenants. Phone MRS. MEYER.
CHELEW & HOIT,
Wilshire at Harvard.
Drexel 4280. Drexel 4280.

WILSHIRE RENTALS
4-rm. flat, $85, Catalina st.
5-rm. flat, $90, W. 8th st.
5-rm. flat, $100, S. Normandie.
Many others at fair rental.
CARRIGAN & WADSWORTH
606 SO. VERMONT.
DUNK. 7461.

WILSHIRE DISTRICT.
New, beautiful south lower flat, six rooms, two tiled baths; finished in mahogany and hand-decorated walls; furnace, janitor service. Two garages. 220 S. BERENDO.
OPEN FOR INSPECTION.

WILSHIRE DISTRICT—Beautiful new 4-room flats, 1 bedroom and built-in bed, Tiffany painted walls, tile bath and shower; garage, janitor service, children invited. Your choice, upper or lower; $75 month. Close to school. Inq. 463 N. NORTON AVE.

3021 LEEWARD AVE. $85.
Attractive up to date five-room unfurnished flat; built-in features. 2 large bedrooms, tile bath and kitchen. Garage. Open for inspection from 10 to 12 a.m. MRS. KENNARD, 821106.

WILSHIRE dist., very desirable newly decorated lower south flat, 6 rooms and porch. Every comfort and convenience. Telephone and garage. Adults only. 503 SOUTH HOBART BLVD. Phone [illegible] or 481270.

TO LET—TWO OF THE CHOICEST 5-ROOM FLATS IN THE WILS. DIST., with hand decorated walls, finest of fixtures and beautifully finished throughout. SEE THEM TODAY. 366 SOUTH KENMORE.

UNFURNISHED modern 5-room flat, close car line, good neighborhood. Price $65. Adults only. [illegible] or call at 1081 SO. ST. ANDREWS PLACE. Owner.

VERY attractive new 4-room upper south flat with garage, $70, dep. dressing rm., built-in bed, bkfst. nk., tile bath & sink, mantle, 2 porches, 1 block north S. B. University. Red & yellow cars & busses. Phone [illegible] N. NEW HAMPSHIRE.

$65 TO $80—Brand new, up-to-the-minute in every way, upper or lower, 4 large rooms, 2 porches, 1 sleeping, breakfast nook, disappearing bed, all sunny, wonderful view. Garage, close to car. 1085 SANBORN.

INTERESTED IN HOMES?
Unfurnished flats, 5 & 6 rooms in Wilshire section. $115 up. Ph.
GLOVER & DAVIS, Dunk 7454
654 S. Vermont at Wilshire.

WILSHIRE dist., 4 beautiful rooms, 1 bedroom, 1 built-in bed, garage, all modern in every respect. No objection to children, school across street. Price $75. Inquire 463 N. NORTON AVE.

TO LET—Unfurnished flats, city or suburbs. Choice from listings of 200 leading agents. Free information and assistance in finding the flat you want.
BARKER BROS., 724 S. Bdwy.

LOWER 6-ROOM FLAT IN DUPLEX, JUST COMPLETED. UNUSUALLY LARGE ROOMS. 2 TILE BATHS. LIVING ROOM 27x15. TELEPHONE INSTALLED. 104½ S. CATALINA ST.

EXCELLENT NEW UPPER 5-RM. S.E. COR. FLAT. SHOWER, FIREPLACE, NOOK, GARAGE, NEAR 2 CAR LINES. 605 S. CATALINA. $100 MO. ON LEASE. ADULTS. DUNKIRK 0855.

[illegible]

West and Northwest

5-ROOM bungalow flat, tile bath, 1 bedroom, closet bed, automatic heater, ½ blk. off W. Adams, no objection to 1 or 2 children. No dogs, year's lease to responsible party. $75 per mo. Garage $5. Inquire 1226 W. ADAMS.

419 S. CORONADO, 5-room $50, 4 rooms upper $70, new. [illegible]

South and Southwest

FOR RENT—$60. Upper duplex, fine clear flat, 5 rms., modern, front and back lawn, garage, best car service in city. Key with lower flat. 826 W. 49TH ST. Owner, phone Dunk. 2780. [illegible]

1042 W. 36TH ST. Owner, new stucco duplex, 5-room lower flat, heat radiators, tile mantel, sink & bath, shower, wired for radio, garage, near Exposition Park. Block west of Vermont. Adults.

UNFURNISHED upper duplex flat, 4 rooms and sun room or sleeping porch, hardwood floors, built-in features, good neighborhood, adults only. 3203 UNIVERSITY AVE.

MODERN newly furn. 4-room upper flat, piano, Victrola, linen, silver, adults. 824½ W. SANTA BARBARA.

5-ROOM modern, sunny flat, $65. 4129 S. WESTERN AVE.

FINE 5-room upper flat with garage. Apply 3717½ SO. HOPE. Cheap.

NEW 4-rm. flat, tile bath, shower, bkfst. nook. 1215 W. 42ND ST. UNIV. [illegible]

East and Southeast

5 LARGE rooms, tile sink and bath, modern, beautifully decorated. HUMB. 4818-M.

$45—3 rooms, unfurnished, ½ of duplex bungalow with garage. BEACON [illegible]

North and Northeast.

NEW 4-room unfurnished flat, beautiful view. 1637 HUNTINGTON DR., So. Pasadena.

TO LET—HOUSES— Furnished

West and Northwest

OUR RENTAL DEPARTMENT is in constant touch with all desirable locations in the Hollywood, Wilshire and West Adams sections. We can offer:

Furnished houses and flats, $90 to $700 per month.

Unfurnished houses and flats, $65 to $400 per month.

CALL MRS. KNOTT.
THE WILLIAM WILSON COMPANY
"Over 25 Years of Service."
636 South Western Avenue.
Dunkirk 2015.

2114 LA SALLE AVE., W. Adams Heights, finest residential district in the city. Stucco 8-rm. 2-story home, strictly modern, Tiffany finish, 3 bedrms., sewing rm., living rm., dining rm., kitchen and porch, beautifully furnished, Victrola, garage, concrete basement. Lease to responsible tenants. 763-157.

NEAR STATE UNIVERSITY.
BEAUTIFUL BUNGALOW.
8 rooms, 3 bedrooms, library, breakfast room, tile bath, shower, sink, floor furnace, imported rugs, Victrola, silver, linen, etc. Real home. $250 mo.; lease or lease. Call today. 486 EDGEMONT ST. Heliotrope Drive car. [illegible]

HOLLYWOOD RENTALS:
Furnished and unfurnished houses, flats and bungalows. Call Miss Harbourt.
THE FRANK MELINE CO., INC.
[illegible] Hollywood Blvd. Holly [illegible]

MRS. CARR.
HOLLYWOOD RENTAL SPECIALIST.
Furn. or unfurn. We meet your needs.
6653 HOLLYWOOD BLVD. Hollywood [illegible] or [illegible], call for appointment.

[illegible]

TO LET—HOUSES— Furnished

West and Northwest

FREE RENTAL INFORMATION.
FREE AUTOMOBILE SERVICE.
Save yourself time, worry and expense. See us in the morning and be settled in your new home by night.
HOUSES, BUNGALOWS,
FLATS, APARTMENTS.
Wilshire, Westlake, Hollywood, Southwest. Homes and Income Property For Sale.
HARRY GROSSMAN,
Los Angeles' Leading Rental Office.
Member Los Angeles Realty Board.
203-4-5 Haas Bldg. 7th and Broadway.
Phones: 884374; 881370; 883471.

IN HOLLYWOOD HILLS—
Beautiful 10-room home with new and complete furnishings. Overlooking entire city. 4 large bedrooms, 3 tile baths, dressing room. Living room, dining room and all lower floor wonderfully arranged. Unit system of heat. Large basement. Double garage. Lawn, roses and shrubs. Will lease for 9 months. A home you would love to have. Price $750 per mo.
CARRIGAN & WADSWORTH.
606 S. Vermont. Dunkirk 7461.

TO LET—
FREE RENTAL LIST.
FURNISHED AND UNFURNISHED
HOUSES, FLATS, BUNGALOWS.
WILSHIRE, HOLLYWOOD, W. ADAMS.
CALL MRS. ANDERSON. DREXEL 6165.
RENTAL DEPARTMENT
KELLS & GRANT.
Drexel 6165. REALTORS. Drexel 6165.
WILSHIRE BLVD. AT WESTERN.

FURNISHED.
Single apartment bungalow, central Hollywood, living room, fireplace, dressing room, bath, kitchen, lights and gas included. $80.
Double bungalow near the studios, 2 bedrooms, twin beds, grand piano. $125.
Call MRS. MODDRELL.
6506 Hollywood Blvd. 474105.

FREE OF CHARGE
OUR HOLLYWOOD RENTAL DEPT. is at your service. We have what you want, furnished or unfurnished. Call and be convinced.
HENRI F. GUERTIN,
6407 Hollywood Blvd.,
471-181.

Miss FORD—
Rentals exclusively.
I have every furnished house or flat that is desirable in Wilshire, Hollywood and Beverly Hills, from $100 up. Every place inspected before shown. 2 cars at your service.
NATIONAL INVESTMENT CO., INC.
[illegible] S. Western ave. [illegible]

WILSHIRE district, attractive 2-story house of 8 rooms, beautifully furnished, oriental rugs, mahogany and overstuffed, grand piano, Victrola. Has 3 bedrooms and sun room upstairs. Living room 28 ft. long with real fireplace. Also gas furnace. 1048 S. OXFORD. Ph. [illegible]

OWNER GOING TO EUROPE—Will lease her artistically furnished home to responsible people at very nominal figure. 9-rm. corner home, colonial type, 4 bedrooms, 2 tiled baths, dble. gar. Call Miss Bush. [illegible]
HOWARD & BOSWELL, 3461 W. SIXTH.

HOLLYWOOD—
Extensive rental listings! You will find our office convenient and our rental department adequate.
Call Miss Putnam.
THE WILFUR DUNHAM CO.
6421 Hollywood Blvd. Phone 471101.

TO LET—At 6017 HOLLY BLVD., unfurnished or partly furnished newly decorated 5-rm. bung., suitable for home and business. JOHN A. MONINGER, 6010 Holly Blvd. Ph. [illegible] Holly [illegible]

TO LET—Our reliable free rental information will save tiresome searching. We have choice of listings from 200 agents. Free autos and guide books. BARKER BROS., Rental Information Dept., 724 S. Broadway.

BEAUTIFUL Wilshire home, 5 lovely bedrms., 2 baths, most artistically furnished, oriental rugs, piano, lovely sun room and garden; just off Wilshire Blvd. Excellent value. $275. JAMES J. DONAHUE. Drexel [illegible]

[illegible]

TO LET—HOUSES— Furnished

South and Southwest

5-RM. furnished stucco bungalow, garage, nice yard, fine neighborhood. Owner at property after 10 a.m. Phone UNIV. [illegible] W. 42ND PL.

5-ROOM modern bungalow, garage. A real home. 1502 W. 41ST DR.

NICE new furn. duplex and garage. 2 car lines. 715½ W. 57TH ST.

NEW 4-ROOM furnished bungalow, 600 W. 51ST ST.

NEW 4-room house in rear for couple or 2. 4319 SENKER AVE. Ver. [illegible]

COUPLE will share bungalow with couple; piano, garage, $45. PH. UNIV. [illegible]

4-ROOM furnished bungalow, 2 bedrooms, garage. Adults. 1062 W. 38TH ST.

$65. EXCEPTIONAL 4-room doll bungalow, 2 beds. 213 W. 47TH PLACE.

2 MOD. new bungs. furn. 2 beds. $65 and $70. 4255½ S. NORMANDIE.

6-ROOM modern bungalow 4 car lines. 459 W. 41ST ST.

NEW four-room furnished house. Adults. $60. 822 W. 59TH PL.

3 NICELY furn. rms., 2 rented, light housekeeping, garage. 820 W. 50TH.

BEAUTIFUL bungalow, completely furnished, 7 rooms, garage. 3910 DALTON.

MOD. 5-rm. elegantly fur., $75, nr. car line. 113 BINFORD ST. Inglewood. Ph. 341.

East and Southeast

"WOOD MOOR," tourist comfort court, 2 and 3 room furnished cottages with garages. 5808 COMPTON AVE., just off Slauson.

5-ROOM modern bungalow, partly furnished, garage, garden, free water. 356 E. 120TH ST. Metropolitan 4774, 9 to 12.

MODERN 4-room bungalow, $50 a month. 3706 S. ADAIR. Phone [illegible]

4-ROOM bungalow. Adults. 422 E. 39TH ST.

NEW 4-rm. house, completely furn. $65 mo. 1140½ E. 32ND ST. Adults.

NICELY furn. large, adults only, $35. Apply 634½ E. 50TH ST.

5-ROOM house, $45. 1525 E. 61ST ST.

North and Northeast.

TO LET—5-room bungalow, neatly furnished, all modern conveniences and garage. Call 5605 HUNTINGTON DRIVE. Sierra Vista Station.

1-ROOM house, kitchen privileges, gas, lights free $5 per week. Space for car. 660 SAN FERNANDO ROAD.

5-ROOM bungalow, newly furnished. [illegible]

TO LET—BUNGALOWS In Courts

COURTS WILLOWBROOK

Near S.B.U.C., ½ block off Vermont. Just opened; 4-room unit, elegantly finished, shower, tile bath, built-in ice boxes, dining alcove, overstuffed furniture, Wilton rugs. A real place to live. $85 and $90. 4520 WILLOWBROOK.

MONTELEONE COURT.
Hollywood's finest bungalow court. New, beautifully furnished, 26 units, (one vacant.) All built-in features, garages in connection. Rents $85 to $115. 1623½ N. NORMANDIE, bet. Sunset and Holly. Blvds. For manager ph. [illegible]

1270 N. VIRGIL AT FOUNTAIN. SPEC. RATES. NEW BUNG. OVERSTUFF. FURNITURE. ACCOMMODATES 4 ADULTS OR 2 FAMILIES. EVERY CONVENIENCE. CAR SERVICE, SHOPPING DISTRICT, THEATER. YOU MUST SEE IT. [illegible]

WAYNELAND COURT
Summer rates now on, $65 and $75. Newly furnished, 3-room bungalows. All conveniences. Near 5-cent car line. Take Crown Hill car. [illegible] N. VIRGIL.

[illegible]

POPULAR GARDENS
[illegible]

NEW DELEVAN COURT
$100 AND UP. JUST OPENED.
[illegible]

[illegible]

TO LET—BUNGALOWS In Courts

SUMMER RATES.
New MISSION COURT, 1604 Arlington, bet. Washington Blvd. and 16th st., elegantly furnished, 3 rooms and breakfast nook, built-in writing desk, bookcases, tile bath and kitchen sink, overstuffed furniture, Wilton rugs, extra De Luxe wall bed.

FOR RENT in court, 4-room bung., unfurnished, $55. 618 W. 46TH ST.

NEW stucco, beaut. overstuffed furniture, walking distance. Fremont st. [illegible]

FURNISHED bungalow, 1635 N. KINGSLEY DRIVE. Holly [illegible]

NEW artistically furn. single, double apt. All facing street. Rent reas. 4064 W. 28.

HIGHLY modern beautifully furn. 4-room bungalow, garage, 1450 W. 29TH ST.

NICELY furnished bungalows, new, three blocks south of Sunset. 2135½ KENT.

3 ROOMS, furn. New. Children welcome. $55. 3878 S. WESTERN AVE. Univ. [illegible]

3 ROOMS, furnished, 2 beds, bath, Buckingham Court, 7280 Fountain ave.

TO LET—HOUSES— Unfurnished

West and Northwest

DUPLEX of 6 ROOMS IN WILSHIRE DISTRICT, 3 bedrooms upstairs, all built-in features, Tiffany painted walls; tile bath and separate shower; breakfast nook, garage. It's a home that has to be seen to be appreciated; no objection to children, rent $100 month. Inq. 463 N. NORTON AVE., between Beverly-Melrose.

$75—4510 W. Fourth, near Van Ness, beautiful new stucco flats. Gas furnace, 1 bedrm., 1 dis. bed.
$250—Wilshire section, 10-rm. 2-story unfurnished house; 6 bedrms., 2 baths. Suitable for subletting. Call [illegible]
HOWARD & BOSWELL, 3461 W. SIXTH.

ON RAMPART BLVD. NR. WILSHIRE—Attractive 10-rm. residence, ideally situated for high-class boarding house. See 668 S. Rampart; rent $250 monthly, including 6 garages. LIND-DeHAVEN CO., Bank of Italy Bldg. Ph. [illegible]

FOR RENT.
Unfurnished lovely bungalow in foothills, 3 bedrooms, 2 baths, garage, view is wonderful, 5 minutes from Hollywood Blvd. $125. Call MRS. MODDRELL, 6506 Hollywood Blvd. 474105.

IF you want to rent a bungalow, a flat or an apartment in Hollywood, our list includes them, furnished or unfurnished at prices that will fit you. Call at our office. CHAPMAN-FOLLIS REALTY CO., 6057 Sunset Blvd.

THIS is really a wonderful home. Five rooms, living room 18x24. Two bedrooms, 14x12. Plenty of room. Hancock Park, Hollywood, near Melrose and La Brea. Children O. K. if not destructive. See this. W. A. CORNITIUS. Holly. [illegible]

$110—8-ROOM HOUSE, 4 bedrooms upstairs, newly decorated, hardwood floors, garage, excellent for subletting, corner lot, close to school. 2145 W. WASHINGTON ST. Ph. [illegible]

TO LET—Avoid fruitless hunting for the house you want. Come to BARKER BROS., 724 S. Bdwy., for reliable free information. Listings of 200 agents from which to choose.

GLENDALE—6-rm. thoroughly modern 2-room house and garage, $70 per month. No children. Brand new house. EDWIN S. DOUGLAS, 601 Stock Exchange Bldg. Phone [illegible]

FOR LEASE—Modern 6-room house, large living room, cathedral ceiling, studio window, storage room, phone and garage. Wonderful view. Phone for appointment. [illegible]

$110 MONTH. French colonial, plaster exterior, 5-room bung. with open fireplace, hdw. floors, tile bath and kitchen, garage and storeroom, gardening included. Owner on premises. [illegible] S. Cornado.

BEAUTIFUL high-class 8-room residence, half block north of Hollywood Blvd., 3 large and small bedrms., den, tile bath. Almost new. Fine location. $160. [illegible] HOLLYWOOD BLVD. Holly [illegible]

1726 N. ALEXANDRIA, south half of 4-room bungalow, elegant in every respect. Batchelder tile mantel, exquisite fixtures, extra bed, tile sink and bath, dainty nook, garage. $85 month.

OPEN TODAY—
1567½ So. HARVARD.
4-room bungalow near car and stores. Telephone installed. Call MR. PETTY. [illegible]

10-ROOM HOUSE.
222 SOUTH RAMPART.
RENT $200. CLOSE IN.

WESTLAKE dist., ½ new double bungalow, 5 rooms, garage, up to the minute. $75. 2 blocks north Ocean View and Alvarado. 2316 VALLEY ST.

ONE-HALF double bung., 4 rms., hardwood floors, tile bath and sink, garage, near L. A. High School and grammar school. 1043 TREMAINE ST. [illegible]

FOR RENT—5-room bung., garage, telephone. 6025 CARLOS AVE. Examine by appt. with ROBERT YOUNG. Phone [illegible]; residence, office [illegible]

BEAUTIFUL 5-rm. double bungalow. New. N.W. cor. Waring and Vista. Open 10 to 4. Garage. Water paid. $75. OWNER. Holly. [illegible]

HOLLYWOOD, 1266 Vista, beautiful stucco ½ dble. bungalow, 4 large rooms, extra wall bed, very artistic, strictly modern, Tiffany walls, adults only.

[illegible]

TO LET—HOUSES— Unfurnished

West and Northwest

DOUBLE bungalow, just completed, 4 rooms, interior attractively finished in grey. $80 including garage. Reduction in rent for care of premises. L. A. High district.
Call MRS. THOMPSON, with MEEKER & STONEY, REALTORS.
3002 W. 6th st. Phone Dunkirk 3017.

½ DOUBLE bungalow, West Hollywood, 3 rooms and dressing room, breakfast nook, hardwood floors, mantel, cement floored garage. Water paid. Built-in features, only $52.50. 7918 WILLOUGHBY AVE. near Fairfax.

7-RM. house, Westlake dist., 4 large bdrms., splendid house, all hdw. floors, rent $150. 2623 W. 8TH ST., between Hoover and Vermont.
C. F. OWEN CO.
3506 W. 3rd st. Drexel [illegible]

SOUTH half 4-room double bungalow, 2 bedrooms, living room with closet bed, kitchen, breakfast nook and screen porch, also garage, $65. 1166 MULLEN AV. [illegible]

HOLLYWOOD.

Duplex, just completed, 5 large rooms, very modern. Adults preferred. [illegible]

MODERN duplex, 5 rooms and bath, 2 upper bedrooms, 2 toilets, garage. Near schools and car. Very reasonable. 2679 24TH AVE.

TO LET—$75, 5-room duplex house in beautiful Virginia Court, garage, playgrounds for children. 5114 CLINTON ST. Holly [illegible]

4-ROOM Spanish, ½ block car. Extra bed and locker. Phone installed. $65. 2004 SECOND AVE. [illegible]

HOLLYWOOD, well located, 4-room, $60. Very good 5 rooms, $80. Colonial, 5 rooms, $90. Call 1289 N. VINE.

$80—CORONADO, 1026 N.—New 5-rm. duplex, tile open firepl., tiffany walls. DREX. [illegible] Adults. Close in, flowers.

½ 4-ROOM new, extra bed, tile sink, bath, screen porch, garage. 1528 TALMADGE AVE.

FOR RENT—½ new double bung. 1451 SCOTT AVE., west on Sunset to Portia st., 1500 block, north 2 blocks.

FOR RENT—Strictly modern stucco flat, 4 rms. and sun parlor, near 2 car lines. Adults. Inquire 1447 ALLISON AVE.

NEW 5 rooms and sleeping porch, lower duplex. 173 S. HOOVER, with garage. $115. DUNK. [illegible]

NEW 5-room double stucco, screened porch, automatic heater, Go sare, adults, $50. 1212 MANZANITA ST.

FROM GARRET TO CELLAR IN ONE DAY. Windows, walls cleaned, fts. wax. THE ACME CLEANERS. Metropol. [illegible]

6-RM. res. Bronson near 18th, $150, 3 bedrms., sleeping porch. MR. HEINEN, KERNOTT CO., 4200 W. Wash. [illegible]

HOLLYWOOD—1322 Formosa, upper duplex, 5 rms., 2 bedrms., tile bath, sink, bkfst. nook. New. Ph. owner, [illegible]

SIX rooms, Tiffany finish, exclusive district, first time rented, $115 mo. 7059 HOLLYWOOD BLVD. Phone [illegible]

BEAUTIFUL NEW STUCCO HOME.
5 rooms, near school, stores and car. $75 mo. 2020 10TH AVE. Ph. [illegible]

BEAUT. 4-rm. bung., all built-in features, gar. Take Vermont car, get off 20th, walk 1 blk. E. 2025 AUBREY ST.

TO LET—Or Lease—5-room cottage, 307 S. UNION AVE. In fine condition. Shown afternoons, beginning Monday.

3 ROOMS, new. 1237 FAIRFAX, Hollywood. $55. [illegible]

NEW attractive duplex. 4416 VICTORIA PARK PLACE.

[illegible]

South and Southwest

MANCHESTER, 208 W., near Moneta. Half of new double bungalow, 4 large rooms and nook, disappearing bed, bath and screen porch, hdw. floors throughout, large garage. No young children.

[illegible]

East and Southeast

HALF new stucco duplex, hardwood throughout, Tiffany finish; shower, garage, all built-in features. Must be seen to be appreciated. 7018 MAKEE AVE.

½ OF new double bungalow, hardwood floors, built-in features, garage. [illegible] Near Goodyear rubber plant.

BEAUTIFUL colonial 5-rm. bath, garage. 958 CONCORD ST. E car. [illegible]

EVERGREEN, 419 SO.—Mod. 9-rm. house, $65. Adults. C.S. preferred. ANG. [illegible]

$45—53RD, 502 E., corner Trinity—New. One block from 3 car lines. Adults.

VINE-CLAD bungalow, 5 rooms, near park, near high school. 1551 E. 38TH ST.

4-ROOM house, $35. 6411 LONG BEACH AVE.

5-ROOM house, cellar and garage. 1285 E. 38TH ST.

3 ROOMS and garage, $13 at Lynwood Gardens. Phone CAPITOL 1681.

NEW 4-rm. house, $40. 1705 MERRILL AVE. [illegible]

412 E. ADAMS, new 4-room bung., 2 bedrms. and extra bed, tile bath. Rent reas.

North and Northeast.

FOR LEASE—10 large rms. in 2-story house for large family, club house or sanatorium, unrestricted, $150. Owner on property at 2902 COLORADO BLVD., Eagle Rock. Ph. Garfield 2144 or 4875 Santa Monica Blvd. [illegible]

TO LET—Modern 5-room unfurnished bungalow, 6099 YORK BLVD. Key next door. $38. Apply 210 DOUGLAS BLDG. Phone Metropolitan 4876.

HALF of 5-room cottage, large grounds, fruit trees and flowers. Near foothills. 2114 CORINGA DR., Highland Park. $30 mo. Garf. [illegible]

JUST completed, 4-rm. house, pretty yd. Fine view. Adults only. No dogs. 250 THORNE ST.

$45—BUNGALOW apt., 4 rooms and bath, electricity and gas free, garage. 4948-A PASADENA AVE. TERRACE.

$70, 5 RM. & bath with garage. 5733 HUNTINGTON DR. [illegible]

4-RM. house, no bath, 6c fare, $30 per mo. 6 mos. for $150 cash. MET. [illegible]

6 HOUSES 4 rms. each. Hillside, no children. 1535 ISABEL ST.

TO LET—HOUSES— Unfurnished

North and Northeast.

FOR RENT—Unfurnished 4-room house, stucco. 323 N. AVE. 65. $50.

TO LET— Suburban and Country.

BEAUTIFUL modern 10-room orange grove bungalow, best residential district, furnished or unfurnished, including 20 kinds family fruit. Would also lease with orange crop. OWNER, 715 West J st., Ontario, Cal.

FURNISHED 4-room house, foothills Sierra Madre, 5 blocks from P. E. Every convenience. Pure water with garage, $50; without, $45. WHEATLY, 256 Churchill Road. Phone RED 127.

FOR RENT—$100. Bungalow furnished as a home, five rooms and sleeping porch, bath, garage, large grounds. 1113 S. MAYFLOWER AVE., Monrovia.

TO LET— Beach Property

FOR RENT—
VILLA CITY
VENICE

MOTORISTS' AND TOURISTS' PARADISE

WHERE CHILDREN ARE WELCOME AND EVERY CONVENIENCE AND COMFORT PROVIDED.

1, 2, 3 and 4-ROOM VILLAS
Completely furnished for housekeeping at $30 PER MO. AND UP
According to size.

WINTER RATES NOW IN EFFECT

Stores, postoffice, library, etc., in connection. Shady paved streets.

Pacific Ocean, Venice Pier, plunge, beach and promenade only 2 blocks distant. Southern California's most equitable year-round climate.

AN IDEAL PLACE TO REST

COME TO VENICE

PHONE, WRITE OR VISIT
VILLA CITY OFFICE.
PHONE 641-43

DELIGHTFUL room with private bath, large house, ocean front, Venice, gentlemen only. 10 AVENUE 30. Tel. Venice [illegible]

WRITE to "Long Beach Tent City" for special spring prices. Housekeeping beach tents; ideal for tourists and vacation.

DETROITER court, Long Beach, [illegible] E. 2nd. furn. apts. near ocean. [illegible]

TO LET— Or Lease

Miscellaneous

GARAGE FOR LEASE

Will build to suit for responsible tenant. Good lease, reasonable terms. West Adams and Byrnson.
BOYCE-SEELY CONSTRUCTION CO.
411 Pac. Fin. Bldg. [illegible]

$45 UP. 5 stores at Tenth and Grand. 2600 sq. ft. Light mfg. Good ventilation. Light. Lease, remodel or subdivide to suit. See these low rental stores last. Lessor on premises, 7 a.m. to 7 p.m., 955 S. GRAND AVE. MR. GRAGG.

2 GARAGES, 12x20. 710 W. 27TH ST. Beac. [illegible]

HALL suitable for dances, meetings, lodges, etc. 2672 E. 1ST ST. Angelus [illegible]

Stores and Shops

FOR LEASE—

WE HAVE IT.
WHAT DO YOU WANT.

The finest, lightest and best located lofts on E. Third st., spur track. 4500, 6000, 4000 sq. ft. from $100 up, good leases, elevator.

Ground floor space, close in. 5000, 6500, 4500, 16,000 sq. ft.

Warehouse and wholesale locations, 30,000, 20,000, 12,500, 4000, 12,000 sq. ft. With trackage, close in. North of 9th st.

T. V. SANDERSON, Ind. Specialist.
R. C. WILLIS, Mgr. Bus. & Ind. Leases.
METCALF & RYAN,
211 Pacific Finance Bldg.
876711.

STORES AND SHOPS
WEST SEVENTH STREET.

5-year leases on a few well-located stores, close to Westlake Park. Stores at $140, $165, $200, $225, $250, $265 and $275. One corner 27x84, $300.

WEST SIXTH STREET
NEAR FIGUEROA.
We are making 10-year leases for stores in new 9-story PROFESSIONAL BUILDING, 6th near Bixel, at very advantageous rates, if secured now. Rentals from $100 up. See MR. FESSER.

LA BONTE & RANSOM CO.,
1900 W. Seventh St.
Phone 52107.

FOR LEASE—
STORES AND LOFTS

SPRING,	NEAR 5TH.	15x50 FT.
MAIN,	NEAR 5TH.	11x50 FT.
SPRING,	NEAR 5TH.	22x165 FT.
BROADWAY,	NEAR 4TH.	20x100 FT.
MAIN,	NEAR 4TH.	30x150 FT.
BROADWAY,	NEAR 4TH.	20x100 FT.
SPRING,	NEAR 5TH.	26x30 FT.
HILL,	NEAR 8TH.	12x35 FT.

LOFTS, SPRING NR. 6TH, 10,000 SQ. FT.
LOFTS, 6TH NR. HOPE, 15,000 SQ. FT.
LOFTS, HILL NR. 7TH, 7500 SQ. FT.
DUNSLINGER.
511 Story Bldg. Phone 877172.

WEST SEVENTH STREET—18½x55, with high ceiling, skylight in rear, runway to alley, ready for occupancy in a new remodeled building, heart of Westlake shopping district, at a very special price for quick action. Call R. B. BERGH—876-451.

BUSINESS PROPERTY DEPT.,
THE FRANK MELINE CO.
3d fl. Sun Bldg. 706 S. Hill st.
876-451.

DOWNTOWN CORNER STOREROOM.

This is an exceptionally good CORNER location, close in on Hope st. The size is 25x45 feet, and the price is considerably below any other corner in this central location. Call Mr. Barron.

LAACK & WILLIAMS.
873641. 200 Pantages Bldg. 873641.

RESTAURANT.
6402 Hollywood blvd. cor. Cahuenga. 7500 square feet for exclusive basement restaurant 4½-year lease, low rent.
Business Lease Dept.
24-hour service, west side store locations.
BURTON & COMPANY.
Western ave. at 10th street.
766981.

3 STORES LEFT

EXCEPTIONAL LOCATION. NEW PRODUCE BUILDING, OPPOSITE TERMINAL MARKET, COR. 7TH AND CENTRAL. SUITABLE FOR MOST LINES OF BUSINESS. EXCEPTIONALLY GOOD FOR AUTO ACCESSORIES, ETC. BDWY. [illegible]

FOR RENT—For drug store, fine corner storeroom in woman's club building at Chatsworth. On main corner on through boulevard. No opposition. Reasonable rent. One of the best locations in vicinity of Los Angeles for drug store. See F. C. HAGEMAN, Chatsworth, Calif. Tel. 121-J-2, Owensmouth Exchange.

JOHNSON MUSIC STORE—
408 SO. BROADWAY.
20x110 with full size basement.
APPLY TO OWNER, H. D. STACK,
528 Stack Bldg. 4th and Bdwy.
Phone [illegible]

STORES FOR LEASE. BUSY TRANSFER CORNER, WASHINGTON ST. NEAR FIGUEROA. RENTS $100 PER MONTH AND UP. SEE OWNER, 701 W. WASHINGTON ST.

FOR RENT—Large store on Washington near Western [illegible], fine location for furniture, market, automobile salesroom, etc. BANNER STATE REALTY CO., 2050 Washington st.

ADAMS ST. WEST AND LA SALLE N.W. CORNER. NEW MODERN STORES. OWNER. PH. [illegible]

STORE ROOM AT WASHINGTON AND HOOVER, SUITABLE FOR LIGHT MANUFACTURING. RENT $25 A MONTH. APPLY ON PREMISES, 1956 S. HOOVER, OR TELEPHONE OWNER, [illegible]

TO LEASE—BIG MARKET and store on Washington street. Wonderful location and attractive leases. CLARENCE URBAN, Washington st. at 3rd ave. [illegible]

NEW BRICK, 5-YEAR LEASE.
772 Crocker, 57x110, $300.
776 Crocker, 50x110, $275.
F. M. SIMPSON, 453 S. Spring. [illegible]

SEE this today, 10014 Moneta Ave. Storeroom about 15x80 ft., gas, water, lights, lavatory. Can live in rear. Lease only $25 mo. PHONE [illegible]

BAKERY for rent, 2-year lease, $35 mo. Brick oven. Good for pie or cake bakery, wholesale. Garage. 2241 BRANDEN ST. Drexel [illegible]

MODERN class C store, ready April 1, on Sunset Blvd., heart of West Hollywood; $150 first, $175 second, $200 third year. Address 2183 W. 25TH ST. [illegible]

FOUR 1-story brick stores, cor. of Ord. and Castelar, suitable for small manufacturing, 4 blks. from P.O. 322 BYRNE BLDG. Main 1932.

59TH and Moneta, the coming Broadway. Corner store, reasonable rent, good location for drug store or any business. OWNER, 254 W. 59TH ST.

WILL RENT CHEAP—
Two stores next to market. Corner Exposition Blvd. and Van Ness. See OWNER, 1630 Leighton ave. Univ. [illegible]

HOLLYWOOD.
Fine office, suitable for beauty parlor, phone in, very desirable location. [illegible] SUNSET. PHONE [illegible]

HALF of large store, big show window. 1503 W. PICO ST. [illegible]

TO LET— Or Lease

Stores and Shops

SHAW & MERNIN.

Owners of Westlake shopping Arcade, 7th and Coronado, offer the opportunity of leases at attractive figure—stores 20x34, 5-year lease, prices $90 and $110. Four stores out of fourteen available.

We also have a new building at 8th and Union, three stores out of nine available, on 5-year leases, at $110; size 10x80.

We also have some miscellaneous stores on 6th, 7th and 8th sts.

Loft near 7th and Flower, 50x140, at $400.

Our leasing dept. can give you satisfaction and can locate the following: Millinery, Furrier, Draperies, Dressmaker, Jeweler, Novelties, Lady Shops, Furniture, Rugs, Dry Goods, Optician, Restaurant, Beauty Shop, Cloaks-Suits, Tea Room, Dry Cleaner, Art Studio, Barber Shop, Gowns, Dancing Studio, Market.
SHAW & MERNIN,
427 Merchants' Natl. Bk. Bldg. Bdy. [illegible]

FINE corner store in new building, suitable for lunch room and confectionery, or grocery and market. Opposite Checkerboard Cab Garage. Fine opportunity for live wire. Look at 2131 Temple st., then consult owner, N. HEINGAN, 318 N. Western ave. Phone Holly [illegible]; evenings [illegible]

$45 MONTH, 1140 LA BREA AVE., ½ blk. from Santa Monica. Fine store, lease, splendid chance barber, shoemaker, notions, every one in block doing well. Investigate. Owner on premises 10-12 a.m.

WESTLAKE DISTRICT.
These new stores, 5-year lease, won't last long.
PAUL H. PHELPS,
Suite 6, Seventh and Alvarado Bldg.
Phone DREXEL [illegible]

STOREROOM in new brick class C apt. building, wonderful location for tea room or delicatessen; facility for soda fountain. Good cook can make big money. Call Wilshire Place Apts. 2803 W. 7TH ST. Phone Dunkirk [illegible]

3 STORES, $125 Pasadena ave., one established barber shop between grocery and tailor shop; others good for shoemaker, notions, etc. Gas, water, elec. inc. in rent, $15 up. Red or yellow cars. FIRST MONTH'S RENT FREE.

SMALL room with partition, corner Pico and Western. Ideal place for drink stand, beauty parlor or grocery. 10,000 cars pass daily. Rent $30. 3062 W. PICO.

STORE. Best section West Hollywood, living quarters in rear. Phone in, excellent for real estate, builder or tailor and cleaner. 7606 SANTA MONICA BLVD.

ADDITION to grocery, suitable for meat market. Call week day, mornings. 3150 NAVARRO ST. Garfield 4418.

FINE salesroom and garage, 1109 S. Olive. Rent only $350 per mo. DAVID H. McCARTNEY, 705 Story Bldg. Ph. [illegible]

ROOM in new building, 31x90, opp. Fairbanks Studio, rent reasonable. Give long term lease. 7215 SANTA MONICA BLVD.

FINE COR. FOR DRUG STORE, N.W. cor. Hill & 17th. 3 stores being erected. OWNER, DREXEL [illegible]

FOR RENT—Part of store at 3216 W. 7TH ST. Dunkirk [illegible]

STORE LEASES—MERRICK & RUDDICK, INC. 403 S. Hill st. [illegible] Holly. Blvd.

STORE—3000 square feet, floor space near Western ave. at [illegible] W. PICO ST.

STORE SPACE, GROUND FLOOR, Reasonable. 246 S. BDWY. Mr. Brown.

FOR RENT—Space for beauty parlor with living room. 629 N. AVE. 54.

FOR RENT—Or lease, store at 645 S. WESTERN AVE. All or part.

HALF OF STORE.
APPLY 706 E. EIGHTH ST.

ROOM 14x70, long lease. 317 SOUTH MAIN STREET.

2 NEW stores, [illegible] W. 11th, nr. Figueroa. Low rent. OWNER, Drexel [illegible]

Offices and Desk Space

SUDDEN BUSINESS MOVE MAKES AVAILABLE AN EXCEPTIONALLY FINE OFFICE SUITE. UNUSUAL OPPORTUNITY TO FIRM DESIRING COMMODIOUS QUARTERS. IF HANDLED AT ONCE. 5 ROOMS AND RECEPTION ROOM. UNFURNISHED. ON LEASE. PHONE [illegible] OR CALL [illegible] CORPORATION BLDG., 6TH FL., 724 SOUTH SPRING.

OFFICE AND DISPLAY—
SPACE FOR LEASE
Preference to building material displays and mfgr. agents.
BUILDING MATERIAL ARCADE.
1040 S. Broadway. 1041 S. Main.

4-ROOM SUITE

Beautifully furnished 4-rm. suite, Bass Bldg., cor. 7th and Broadway, two yrs. low rent. Lease and furnishings for sale. PH. [illegible]

DESK SPACE—
IN ELEGANT OFFICE.
Close to elevators on second floor of up-to-date office building. Use of telephone and typewriter. Mahogany furniture.
201 NEW UNION OIL BLDG.
7th and Hope sts.

SINGLE furnished office with valuable lease of two next rooms. 305 METROPOLITAN THEATER BLDG. Ph. Bdwy. [illegible]

ARE YOU LOOKING FOR AN OFFICE? WE CAN SUIT YOU. YOU DON'T HAVE TO BE UPTOWN. WHY NOT GO WHERE MOST OF YOUR CLIENTS ARE? HEART OF INDUSTRIAL DIST. LARGE LIGHT ROOMS. GOOD SERVICE. MODERATE PRICES. NEW PRODUCE BLDG., 7TH AND CENTRAL. BDWY. [illegible]

SEVERAL SINGLE AND THREE-ROOM SUITES, SUITABLE FOR PHYSICIANS, ATTORNEYS OR JOBBERS AGENTS. ABSOLUTELY NO MANUFACTURING ALLOWED.
APPLY 601 ROBERTS BLDG.
THIRD AND MAIN.

WILL SUBLET DESK SPACE OR ENTIRE OFFICE SPACE. TELEPHONE SERVICE GIVEN. NEW BUILDING AT EIGHTH AND SPRING. READY FOR OCCUPANCY APRIL 1ST. METRO [illegible] MR. McLOUTH. 314 STOCK EXCHANGE BLDG.

HALF of real estate office, ground floor. New building to architect or builder. Corner 3rd and Vermont ave. Splendid location.
C. F. OWEN, 3506 W. 3RD ST.
Drexel [illegible]

AT COST for quick turn, front office room with furn. apt., new bldg. Busy transfer corner, new bus. center. Phys., osteo., chiro., etc. [illegible] W. WASHINGTON.

SUITE OF OFFICES to rent on Washington st. Wonderful location. Rental $50 mo. for the two rooms. CLARENCE URBAN, Washington st. at 3rd ave. [illegible]

FOR LEASE—SUITE OF TWO OFFICES ON SECOND FLOOR OF MARSH-STRONG BLDG., FACING STREET, ON LARGE LOBBY. PHONE [illegible] ASK FOR MR. AYRES.

WELL-EQUIPPED office for lease, complete and beautifully furnished with 10 mahogany desks; real estate listings, including typewriters, phones, etc. Well located. Will lease as stands complete. Phone for appointment DUNKIRK [illegible]

2 LARGE offices for rent, together or separately. Corner 7th and Hill sts. Phone installed. Inquire room 411, Seventh and Hill Bldg. METRO. [illegible]

WILL sublet to proper party, 250 sq. ft. desirable office space, large reception lobby, switchboard, steno. service in addition. 514 VAN NUYS BLDG.

PANTAGES BLDG., 7TH AND HILL. 2 LARGE CORNER OFFICES. BEST LOCATION IN CITY. APPLY RM. 802. PH. [illegible]

FOR RENT—2 offices, next to Granada Theater, 7441 SUNSET BLVD. See ANTONE SOETHOUT or DR. BROADBENT at same address.

TO right parties, desk space in large city outside office. 705 GRANT BLDG. 4th and Bdwy.

SPRING ST., 408 S.—OFFICE SPACE WITH SWITCH BOARD SERVICE. 315 HIBERNIAN BLDG. FOR INFORMATION, [illegible]

NEW Spring Arcade Bldg., brand new offices, desk, tel. ser., reasonable. ANNE MOORE, office service, suite 701.

WILL sublet 14 rooms covering 2000 ft., 7th and Hill sts. Suitable for any office. Address H, box 508, TIMES BRANCH.

2 BEAUT. office rooms, suitable for physician. Wonderful location. [illegible] 7TH at Hoover. $50. Drexel [illegible]

CORNER Union on 9th st., new bldg., 2 or more connecting offices. SHELTON CO., exclusive brokers. [illegible]

TO LET—Furn. office. Apply 1020 CIT. NAT. BANK BLDG.

FOR RENT—Office in Sun Bldg., 706 S. Hill st. Inquire at ROOM 1109, or phone Broadway [illegible] CHAS. ATKINSON.

OFFICE, $20. Telephone, attendant to answer phone and receive callers. 1210 1 MAIN, cor. Pico. Room 202.

FOR RENT—A few good offices for immediate occupancy. Apply room 404 CHAMBER OF COMMERCE BLDG.

WESTLAKE, 5 offices or one after April 1; also 5 offices, 9th and Union. ORANGE [illegible]

OFFICE. Private and well furn. suite, ph. stenog. $40. See MISS GOLISH, 521 Bartlett Building, 7th & Spring.

FOR RENT—Half of real estate office with phone service. Cheap rental. Prefer party in the building line. 5705 MELROSE AV.

4 NICELY furnished offices to let, all conveniences, long or short lease. Will sell furnishings. 524 S. SPRING, Suite [illegible]

OFFICE and sample space for sales or mfg. agcy. $25 mo. & up. 2nd floor, loft, good light. 639 S. SAN PEDRO ST.

FURNITURE—HOUSEHOLD GOODS—For Sale, Exchange.

OVERSTOCKED
50% REDUCED
$30,000 WILL BE SOLD
AT THESE LOW PRICES.
OPEN EVENINGS. LIBERAL TERMS.
Simmons springs $4.75
2-in post bed $6.95
$65 bedroom set $44.75
$225 wal. bedroom set $110.00
$85 walnut dining set $49.50
$150 walnut Ital. dining set $65.00
$175 3-piece parlor suite $72.50
$45 9x12 rug $22.50
$150 9x12 high-grade Wilton rug $79.50
$25 high-oven gas range $29.50
$25 floor lamp, complete $11.50
Many more bargains too numerous to mention.
MAJESTIC FURNITURE CO.
1057-59 N. WESTERN AVE.

MUST vacate April 1, will wholesale furniture, 8-room house, almost new. 875 S. MARENGO, Pasadena. Call Fair Oaks 1054.

MOHAIR parlor suites, 3-piece genuine mohair suite, $144. Also several rugs and 10-piece dining suits at bargain. 627 S. BROADWAY, 2ND FLOOR.

DINING SUITE, 10 pieces, high grade furniture, wonderful bargain. Also several rugs 9x12 and mohair parlor suite. 627 S. BROADWAY, 2ND FLOOR.

RARE bargains in living rm. and bedrm. furn., lamps and mirrors, oriental and Oriental and domestic rugs, no dealers. 1053 S. UNION ST. 558710.

FOR SALE—One all-white enamel Detroit Jewel gas range, used 3 months, leaving city, will sacrifice. 2647 QUEEN ST., off Riverside Dr. Call before 10 or after 1.

GAS range, 4-burner, leopard-skin rug, bridge lamp, mahogany desk, vases, books, grass rockers, army cot, mattresses, lamp shades. Reasonable. 56118.

BEAUTIFUL 11-piece walnut dining room set. Cost me $1400. For quick sale, $500. 1019 FAIRFAX AVE., West Hollywood.

4 ROOMS, oak and ivory furniture, rugs and gas ranges, all new. BARGAIN. Thirty-one Twenty-three South Main.

MUST SELL my 5 rooms of new furniture at a large loss. No reasonable offer refused—it must go. Address Z, box 226, TIMES OFFICE.

DON'T forget the furniture (6 rooms) auction today, Tues., 2 p.m., 1284 W. 37TH PL. Clean goods. STROUSE & WOOD, Auctioneers.

BUY your furniture & rugs wholesale plus small commission. Call at 922 W. 10TH.

PRETTIEST parlor set in Hollywood, $85. No room for it. 838 SIERRA BONITA.

BUFFET, solid oak, beveled mirror, fine condition, $20. 646 W. 42ND PLACE.

IVORY bedroom suite practically new. Price $65. Owner. PH. HOLLY 6897.

FURNITURE of 4 rooms, practically new, at bargain. 605 W. SANTA BARBARA.

FURNITURE for living room, dining room, bedroom, very cheap. 2978 LA SALLE.

Furniture, Household Goods at Auction

FURNITURE AUCTION,
TUESDAY, MARCH 11, 10 A.M.
3418 S. MAIN, NEAR 35TH ST.

If you have to furnish a home, apartment or rooming house or to stock up a store, here is your chance Tuesday, beginning 10 a.m., all day, at 3418 S. Main. We have a large stock, including about 100 clean and medium priced dressers, any amount beds, springs, new and used mattresses; 1 p.m. sharp, large assortment bedding and linen. Good assortment of parlor, dining and bedroom sets, gas ranges, ice boxes, chairs, rockers, dishes and utensils, day beds, box and sanitary couches; at 4 p.m. sharp, large assortment of rugs and several hundred yards of Wilton and Velvet carpets. Remember, you can find almost everything you may need and everything must go Tuesday, 10 a.m., at 3418 S. Main, near 35th st.
SOUTHWEST AUCTION HOUSE,
S. BARAK, Auctioneer. Humboldt 0196.

AUCTION
TUESDAY, MARCH 11, 10 a.m.
3218 SO. MAIN ST.
BIG SALE, BIG CROWD, BIG DAY FOLKS—
Get in on this, something great; we have some new manufacturers' samples that will open your eyes; in this lot you will find living room, bedroom and dining-room sets; odd dressers, chiffoniers and chairs; watch them go! Don't let this slip! Come early! A word to the wise is sufficient.
Don't think we can't surprise you on used furniture, too; we have so many articles it would take a week to enumerate them all; however, come and take your pick of dressers, chairs, rockers, beds, springs and mattresses; gas ranges and heaters, living, dining and bedroom sets, high-grade and medium; everything that answers to the name of furniture and last, but not least, a beautiful selection of rugs.
PACIFIC AUCTION HOUSE,
3218 S. Main. Humb. 4517-J.

AUCTION,
WEDNESDAY, 10 A.M.
2305-5-7 S. GRAND AVE.
MONSTER ALL-DAY SALE.
Furniture and rugs of every description. Overstuffed suites, dining sets, 2 pianos, cabinet phonograph, 100 records. Large lot dishes consigned to us for this sale. French gray, ivory, mahogany and other bedroom suites. Odd dressers, chiffoniers, library tables, floor lamps, beds, bedding, linen, ranges.
Big lot rugs. This is to be a fine sale. Don't miss it—be on time.
GREAT WESTERN AUCTION CO.,
E. C. HILL, Auctioneer,
Phone 821080.

AUCTION.
Tuesday, March 11th, 10 a.m.
4500 S. MAIN ST.
Auction of small articles, kitchenware, tools, pictures, furniture and household goods, books, etc. Auction to be conducted by the students of the "Missouri Auction School" class now being instructed at 845 S. Figueroa St. by Col. Carpenter and Col. Allen under supervision of C. P. Calhoun & Co. Inc., Auctioneers, 280-880. STUDENTS MO. AUCTION SCHOOL, Auctioneers.

FURNITURE auction, extraordinary. Thurs. 2 p.m., 621 Orange Grove ave., So. Pasadena. 8 rooms, elegant goods, also $600 piano, $450 dining room set, $165 new elec. washer, Singer elec. sewing machine, radio set, typewriter; 4-pc. mahogany furniture; 3-pc. parlor set, good rugs, $185 gas range, living and bedroom furniture; also Chandler 5-pass. 1922 auto. Description of goods tomorrow. STROUSE & WOOD, Auctioneers.

AUCTION.
WEDNESDAY, 10 A.M.
2305-7 S. GRAND AVE.
Enormous all-day sale of furniture of every description. Living-room sets, dining sets, bedroom sets, rugs, davenports, dishes, linens; everything in high and medium grade furniture. Special—over 100 mattresses. Big sale. Don't miss it. GREAT WESTERN AUCTION CO., E. C. Hill, auctioneer.

AUCTION,
Thursday, March 13, 10 a.m.
SECURITY AUCTION HOUSE
3320 S. MAIN ST.
House full of furniture and furnishings to be sold on this day. Also 20 doz. assorted dining chairs.
J. P. JOYCE, Auct. Hum. 3148.

FURNITURE AUCTION, TODAY, 2 P.M.
1284 W. 37th Place.
Clean furniture, rugs, 6 rooms, consisting of bed, dining and living-room furniture, 4 rockers, 3 rugs, gas range, refrigerator, sanitary couch, dishes, kitchen ware, etc. STROUSE & WOOD, Auctioneers.

AUCTION
Thursday, March 13, 2 p.m., 3721 Bandera st. Take Watts car to Slauson ave., 2 blocks east. Complete good furnishings of 5 rooms including famous phonograph, 75 records. A. L. MOXLEY, auctioneer. UNIVERSITY 5080.

AUCTION, Wednesday, Mar. 12, 10 a.m., 1136 W. 30TH ST., near Hoover—6 rooms of furniture, rugs and furnishings. Mahogany console victrola, very fine living-room suite, Wilton rugs, etc. Dealers invited. LIBERTY AUCTION COM. CO. J. G. Shafer, auctioneer.

ELEGANT furniture auction, Fri. 2 p.m. 6216 DE LONGPRE AVE., Hollywood.

N.B.—Remember the big Santa Fe unclaimed freight auction, March 18-19. STROUSE & WOOD, Auctioneers.

FURNITURE—HOUSEHOLD GOODS—Wanted

YOU want to sell your furniture. We want to buy. We pay cash at top market prices and take it away. No trouble to you.
COL. C. P. CALHOUN & CO.
Auctioneers, Inc. 280-880.

WANTED—FURNITURE FOR SPOT CASH. Complete home or single pieces. All household goods, musical instruments, etc. CASH ADVANCED on consignments. Call us for best CASH RESULTS. KEMP & BALL, AUCTIONEERS. 280-840.

WE BUY furniture, rugs and linen of every description and will pay the highest cash prices. It will pay you to call.
HUMBOLDT 0196.
SOUTHWEST AUCTION HOUSE.

DON'T SELL
Your furniture until you see me. I will pay more for it and remove it at your convenience.
CALL HUMBOLDT 4517-J.

WANTED—High-grade furniture and furnishings of a complete home. Unless your furniture and furnishings are extra nice, I will not be interested.
DREXEL 2475.

PIANOS, RUGS, Bedroom and dining furniture, gas range, linens, dishes or complete furnishings for cash.
Ph. MRS. NASH, 287-718.

LADY desires to purchase all or part of the furniture for a home, piano, linen, curtains, beds & rugs, silver and dishes. No dealers. 587-781.

WANTED—Privately, the furniture & furnishings of a complete home, including beds, drapes and silverware. Will pay all cash. 589-266.

NEED from 1 to 12 rms. of furniture, rugs and linen. Call from 9 to 12 only. HUMBOLDT 3148.

[illegible] & office furn., cash paid. [illegible] DUBIN'S FURN. CO., [illegible] Phone 878-659.

CALL ME 1st or last, I will pay you the price you ask for your furniture or rugs. Phone HUMBOLDT 4517-J.

FURNITURE—HOUSEHOLD GOODS—Wanted

I BUY FOR CASH FURNITURE AND FURNISHINGS of every description, $10 to $25,000, single pieces, entire home or apartment house. FINEST QUALITY or the CHEAPEST. No quality too GOOD or too CHEAP. Pianos, musical instruments, bric-a-brac, linens and bedding. Oriental and domestic rugs, antiques. In fact, anything you have to sell for the home. I WILL take POSSESSION AT YOUR CONVENIENCE. If you have furnishings to sell, call me.
YOU WILL LIKE MY METHOD OF DOING BUSINESS.
Ph. 870774. LEWIS S. HART. Ph. 870774

8-PIECE overstuffed, also walnut or mahogany dining set. Want bargain for cash. VER. 0912. 1340 W. 46th st.

LADY wishes to purchase complete furnishings, rugs, for 6 rooms, or any portion. No dealers. 786265; BEACON 3028.

WANTED—Oriental rugs, top prices paid. MARKWELL & CO., 302 Citizens Nat'l Bank Bldg. Phone 828092. 877088.

THE GREAT WESTERN AUCTION HOUSE will buy your furniture and rugs from one piece to house full. 281080.

WISH to purchase at once living, dining, bedroom & kitchen furniture; will consider single pieces. PH. UNIV. 8278.

CALL me last and be convinced that I pay highest cash prices for furniture, rugs, linens, etc. ANGELUS 2804.

WANTED—At once, furniture for 5 rms. Will buy separate pieces. 597280.

HELLO—We buy your furniture and repair old stoves, like new. VER. 0020.

CALL 282008, private party wishes to buy furn., rugs or odd pieces considered.

JUST arrived from the East, want furniture, rugs, linen and dishes. HUM. 4851.

MUSICAL INSTRUMENTS—For Sale and Exchange

OUR MARCH SALE OF
Pianos
Offers in its 2nd week
Brand New Doll & Sons
Uprights
At a reduction of
$75.

You make this reduction from our regular plainly marked price tags at time of purchase.

Bench to match included and plenty of time to pay for it.

HAMBURGER'S
MUSIC SALONS. 5TH FLOOR.

PIANOS—New ones, delivered on as little as $10 first payment with bench to match. No strings tied to this offer. When you are through looking, come HERE, out of the high rent district, and you will buy. Many new and used instruments to choose from at bona fide bargain prices. Balance payable by week or month. Two years or longer to pay. Pianos $90 up; players, $165 up. Grands and phonographs at cut prices. No cartage charges. We rent pianos as low as $2 mo. Open eves. Phone Metro. 3449. PACIFIC COAST PIANO CO., 750 W. 6th st.

PIANOS FOR SALE—
Used pianos, nearly all makes, lowest prices, with Fitzgerald Company guarantee. Also pianos for rent.
FITZGERALD MUSIC CO.
Hill st. at 727.

PLAYER PIANO—Just unloaded 2 carloads, 41 in lot. Will sell at greatly reduced prices. Every one a beauty. Terms for each and every one.
FACTORY WAREROOMS,
The Starr Piano Co., 650 S. Hill st.

RENT a piano. Uprights $2 a month up. Players $4 month up; Baby Grands $8 up; all rent can apply on purchase price later. Hundreds of guaranteed pianos for rent or sale. DANZ Music Company, 549 South Broadway, near Sixth.

WE now have a collection of slightly used genuine Victrolas in new Console designs; they look like new, some are discounted as much as $50. 20 selections of music free. Pay $1 weekly. Phone 822-021. 607 W. 7th. WURLITZER. Open eves.

HAZELTON BROS. piano, used, but fine condition. Only $175, worth more. Must have space. Reasonable terms. Free lessons. 822-021. 607 W. 7th. WURLITZER. Open eves.

DANDY little Upright Piano, will suit bungalow or small apartment; has full rich tone, easy action. Will sacrifice or rent $3 month. Apply rent on buy later. DANZ Music Co., 549 South Broadway.

$135, $150 and $175 Practice Pianos, good for many years, on terms to suit, or new pianos at $6 down and $6 per month. Just like rent at the PIANO EXCHANGE, 221 So. Spring st.

PHONOGRAPHS FOR RENT
AS LOW AS $1.00 PER MONTH.
WURLITZER, 607 W. SEVENTH.
OPEN EVENINGS. 822021.

STEINWAY GRAND, with reproducing action perfect, cannot be told from new. $100 will handle. Phone 822-021. 607 W. 7th. WURLITZER. Open eves.

STEINWAY baby grand, beautiful mahogany case. Has had little use. See and make offer. DANZ, 105 N. Spring at First. Open eves.

SAXOPHONE, Beltone soprano, B flat, gold plated, perfect condition. Used 3 months. Cost $185, for quick sale $100 cash. 425 N. KENMORE AVE. Dunkirk 0127.

OLD model pianos rented, $1, $1.50 and $2 mo. Phonographs rented 50c mo. up. Rent can apply on buy later. DANZ, 549 S. Bdwy. Open eves. till 9.

NEW $175 Louis XVI console phonograph, clear tone, plays all records; clearance price $129. Easy terms. Open eves. PLATT, 620 S. Broadway.

PHONOGRAPHS rented, new and used models, $1 month up. All rent paid can apply on buy later. DANZ MUSIC CO., 549 South Broadway, near Sixth st.

FOR SALE—Cheap, an orchestra player piano. Can also be played by hand. Good for moving picture show or hall. Apply 801 CENTRAL AVE.

REPAIRING brass, reed and stringed musical instruments by factory experts. Reasonable charges. Open eves. PLATT, 620 S. Bdwy.

MANY Victrola Console & large cabinet sizes, some as low as $75. 20 record selections free. Terms. Ph. 822021. 607 W. 7TH. WURLITZER. Open eves.

SEE this used Chickering grand, especially good value for $450. Terms if desired. Open eves. PLATT, 231 S. Western ave.

PLAYER piano, mahogany case, used, but a wonderful buy at $165. Free lessons, free rolls and bench. Ph. 822-021. 607 W. 7th. WURLITZER. Open eves.

FOR RENT—Pianos, new and used, in tune, one month or longer. Emerson, $3; Chickering, $4; Steinway, $5. MUSICAL INSTRUMENT STORAGE, 437 S. Hill.

PIANO—For the paltry sum of a good used piano no child should have to go without music. COUNT GEORGE HAY du BARRY, Hollywood, California.

SEVERAL good pianos for rent; rental will be applied on purchase price. BARNES MUSIC COMPANY, 231 S. Broadway.

LITTLE used Steinway, Verti Grand, $445. Rent $4 month. Rent applies on buy. DANZ, 105 N. Spring st. at First. Open eves. till 9.

GRAND new console phonograph, all modern features, plays all records, clearance price $65. Pay as little as $1 week. Open eves. PLATT, 620 S. Broadway.

LITTLE used Knabe, $268. Rent $3 month. Rent applies on buy. DANZ, 105 N. Spring at First. Open eves.

KNABE UPRIGHT AMPICO, ASSORTMENT OF ROLLS. MUST HAVE CASH. ADDRESS D, BOX 102, TIMES OFFICE.

DE RIVAS & HARRIS upright used. Buy it now for $185. Pay as little as $10 down. Open eves. PLATT, 620 S. Bdwy.

GRAND piano, old standard make, brand new. Cash only. No dealers. Address R, box 224, TIMES OFFICE.

BABY grand, brand new, only $395. See this at once. Easy terms. Open eves. PLATT, 620 S. Bdwy.

LITTLE used Steinway, $295. Rent $4 per mo. Apply rent on buy later. DANZ, 549 So. Bdwy.

APOLLO player, used, 88-note, a snap for $295. Pay as little as $2 week. Open eves. PLATT, 620 S. Broadway.

CONSOLE QUEEN ANNE period model and thirty records, plays all records, $85. STORAGE, 437 S. Hill.

HOLTON saxophones are best, easy to play, $85 up; easy terms; 6 mos. course FREE lessons. Open eves. PLATT, 620 S. Bdwy.

VICTROLAS rented for $1 week up. Rental credited if you buy later. Open eves. PLATT, 620 S. Broadway.

NICE used player, rolls and bench, $195, pay $5 per mo. DANZ, 105 N. Spring near First. Open evenings till 9.

JAZZ drum outfits, complete, as low as $35. Easy terms. Free lessons. Open eves. PLATT, 620 S. Broadway.

FINE Steinway upright used, will sell for $265. You must act quick. Ph. 822-021. 607 W. 7th. WURLITZER. Open eves.

SOHMER piano, only slightly used, latest plain style, $265, worth double. Terms. THE PIANO EXCHANGE, 221 S. Spring st.

LITTLE used Kimball, $150. Rent $3 month. Rent applies on buy. DANZ, 105 N. Spring at First. Open eves.

PLAYER piano, 88-note and 60 rolls, $250. Cost new $800. MUSICAL INSTRUMENT STORAGE, 437 S. Hill.

CLEARANCE special. MASON & HAMLIN upright, used. Reduced to $245. Easy terms. Open eves. PLATT, 620 S. Bdwy.

FOR SALE—WE RENT PIANOS, $2, $3, $4 A MONTH. RENT ALLOWED ON PURCHASE PRICE. N. W. FISHER, 806 W. 7.

RENT a brand new baby grand, good tone, only $12 mo. Open eves. PLATT, 231 S. Western ave.

KNABE, upright, used. Special to quick buyer, $235, pay $2 week. Open eves. PLATT, 620 S. Bdwy.

SONORA cabinet phonograph and 30 records, $75. STORAGE, 437 S. Hill st.

BRUNSWICK, big console and 50 records with loud radio. $145. 437 S. HILL.

BRUNSWICK big cabinet, used, and 40 records, $65, guar. 437 S. HILL.

CHICKERING piano used, $150. Other leading makes. Mus. Ins. Sto., 437 S. HILL.

MUSICAL INSTRUMENTS—For Sale and Exchange

PIANOS, players and grands at wholesale prices. Come down to our warehouse and save from 25 to 50% on the purchase of new and used instruments. Terms as low as $10 down and $1.50 week. Hundreds of pianos to select from. No high rent, no Oriental rugs and large office force, therefore we can sell on very small margin of profit. Pay us a visit and save from $50 to $500 on your purchase. The following are a few of the remarkable bargains that can be obtained: Angelus Pl., $40; Gilbert upr., $50; Geo. A. Arthur upr., $60; Pease upr., $95; Steger & Sons grand, $395; Bauer upr., $150; Chickering upr., $180; Steninger upr., $215; Star upr., $195; Emerson upr., $265; Brambach upr., $165; W. K. Wheelock upr., $169; J. & C. Fischer, $195; Kingsbury upr., $125; Kingsbury, $180; Melville Clark Apollo Pl., $295; Chickering upr., $210; Story & Clark, $185; Caldwell upr., $175; Whitney upr., $185; W. W. Kimball, $195; Schubert, $160; Webster Pl. mah., $295; Webster Pl. oak, $295. Take any car going North on Broadway, get off at Alpine and walk east one block. SPRING ST. STORAGE CO., 900 N. Spring, cor. Alpine.

FOR SALE—
CHICKERING GRAND PIANO
Excellent tone, used but in wonderful condition. A piano that will give many years of satisfactory service to the discriminating buyer.
Terms of course.
HAMBURGER'S
Music Salons. 5th Floor.

$90
And plenty of time to pay for it.
Brand New Phonograph
Satin finish mahogany, gold plated parts throughout, beautiful tone and all late 1924 improvements.
Allow us to demonstrate the real worth of this phonograph. You will say your dollars do double duty on this purchase.
HAMBURGER'S
MUSIC SALONS. 5TH FLOOR.

SHOP nights at the big Downstairs Music Store at 549 South Broadway, near Sixth. Hundreds of beautiful guaranteed pianos on sale this week. You can rent an Upright, rent a Player Piano, rent a Baby Grand Piano, rent Reproducing Piano, applying all rent on purchase price later if you wish. Prices on Uprights start at $190; on Player Pianos prices start $345; Baby Grand Pianos reduced. Every instrument guaranteed as represented. Visit the Big Store day or evenings. DANZ MUSIC CO., 549 South Broadway, near Sixth. Open every evening till 9.

THIS is Baby Grand Week at Danz Downstairs Music Store, 549 South Broadway, near Sixth. Baby Grands to suit every purse, new and used models. Scores of the world's best makes. If you prefer you can rent a Baby Grand Piano, applying all rent on purchase price later. Visit Danz Downstairs Music Store, day or evenings. DANZ MUSIC CO., 549 South Broadway, near Sixth street.

CLEARANCE SALE—
New and Used
Pianos and Phonographs
AT BIG SAVINGS.
Sold on Very Easy Terms.
NO INTEREST CHARGED.
LARGE DISCOUNT FOR CASH.
INTERNATIONAL MUSIC CO.
229 W. THIRD ST., near Bdwy.
Just out of the High Rent District.

PLATT'S Great Clearance Sale of band instruments and Saxophones traded in for Holton's, Saxophones as low as $35. Cornets as low as $10. Trumpets, $12. 200 instruments to select from, all makes, all kinds. Never before have such remarkable bargains been offered. Come in and be convinced. Easy terms. Open eves. PLATT, 620 S. Bdwy.

VIOLINS, guitars, banjos, all kinds, all makes, traded in for the celebrated Bacon Gibson and Weymann instruments and Lewis "own make" violins, all at clearance prices. Violins, $5 up. Guitars, $7 up. Banjos, $12 up. Easy terms. Open eves. PLATT, 620 S. Broadway.

VICTROLAS, Edisons, Sonoras and Brunswicks. Many beautiful used models to choose from. The cases have all been repolished and the motors overhauled. We guarantee them like new mechanically. Some as low as $45. 20 selections of music free with them. Pay $1.50 weekly. 822-021. 607 W. 7th. WURLITZER. Open eves.

DANZ Downstairs Piano Store at 549 South Broadway rents new and used pianos, players, baby grands, reproducing, and upright models. Terms as low as $3 per month up; all rent paid can apply on purchase price later if you wish. Open evenings. DANZ MUSIC COMPANY, 549 South Broadway, near Sixth street.

PIANOS RENTED.
Upright ......$2 a month and up
Players ......$4 a month and up
Grands ......$10 a month and up
Rent can apply on purchase later.
WURLITZER.
607 W. 7th. Open eves.

PHONOGRAPHS traded in for genuine Victrolas, also new factory samples and discontinued models, now on sale at astonishingly low prices. Terms as low as $1 week. Open eves. PLATT, 620 S. Broadway.

A BEAUTIFUL period model cabinet with Victor, this instrument cannot be told from new and we are selling it at about ½ its actual value. Price $73.50. 20 selections free. Make your own terms. 607 W. 7th. WURLITZER. Open eves.

HANDSOME upright dark mah. cabinet with 30 choice records. Price $65. This instrument worth almost double what we are asking. But we are going to sell all our used stock immediately. Ph. 822-021. 607 W. 7TH. WURLITZER. Open eves.

PLAYER pianos rented, $4, $5, $6 per month up. Prices start $165, $225, $275 up to $1275. Free music rolls, free bench. All rent can apply on buy later. DANZ, 105 N. Spring at First. Open eves. Phone Bdwy. 4658.

BEAUTIFUL player piano, slightly used, manufactured by makers of Steinway Duo Art. $10 down. Why pay more? Free lessons. Phone 822-021. 607 W. 7th. WURLITZER. Open eves.

BUY your piano here and save money. Used uprights, $69, $185, $229; new upright $275. Terms as low as $1 week. Open eves. PLATT MUSIC CO., 114 S. Pacific Blvd., Huntington Park.

RENT a Player Piano, free rolls and bench, new and used models, all rent can apply on buy later. DANZ MUSIC CO., 549 South Broadway, near Sixth. Open evenings till 9 o'clock.

BUNGALOW piano, used, by Gabler, very fine tone. Will sell for $150, if taken immediately. Terms if you wish. Free lessons. 822-021. 607 W. 7th. WURLITZER. Open eves.

NEW player pianos rented as low as $5 mo. Rent can apply on buy later. Free bench and rolls. DANZ, 549 S. Bdwy., near 6th. Open eves. till 9.

PHONOGRAPHS for sale or rent. All makes and styles. Nothing but bargains. Many include 20 record selections. 620 S. HILL ST.

BEAUTIFUL brand new reproducing grand, modern action. A wonderful value at $875. Two years or longer to pay. Open eves. PLATT, 620 S. Bdwy.

100 ASSORTED phonographs, latest models, to be sacrificed $10 and up. $3 to $5 per month. See them at once. THE PIANO EXCHANGE, 221 S. Spring st.

VIOLINS—Collection of old masters, party leaving for Europe. 415 MUSIC ART STUDIO BLDG., 233 S. Broadway.

CHICKERING upright, used, a wonderful opportunity, only $197, pay $1.50 week. Open eves. PLATT, 620 S. Bdwy.

STEINWAY upright, used, a wonderful buy for $235; pay as little as $2 a week. Open eves. PLATT, 620 S. Broadway.

KNABE piano, late style, will pass for new, $650; worth nearly double. THE PIANO EXCHANGE, 221 So. Spring st.

USED pianos handled for people in this district for 10% comm. Buyers waiting. COUNT DU BARRY, Hollywood.

SOHMER grand, used, walnut case, fine tone. Reduced to $675; easy terms. Open eves. PLATT, 620 S. Bdwy.

VIOLIN—Fine instrument worth $800, will sell reasonable or take diamond. LEONARD, 874172.

PRACTICE piano, $70. Pay $2 mo. DANZ, 105 N. Spring at First. Open eves. till 9. Storage. Phone Bdwy. 4658.

$195 BUYS 88-note player piano, rolls and bench. Pay $5 per mo. DANZ MUSIC COMPANY, 549 S. Broadway, near 6th.

COUNT DU BARRY sells better chosen new and used pianos. Opposite Grauman's Interesting Theater, HOLLYWOOD.

$30 HANDLES player piano. Pay $5 month on balance of $175, see piano adjuster day or evening. 105 N. SPRING at First.

STEINWAY PIANO, mahogany, nearly new. Chance to buy a fine instrument. MUSICAL STORAGE, 437 S. Hill.

KNABE grand, almost new, at a sacrifice, $1500 cash. 680 S. BURLINGTON AVE.

VICTROLA, console new flat top and 30 records, $85. STORAGE, 437 S. Hill.

VERY FINE GRAND PIANO. SURE BARGAIN. 1024 S. ST. ANDREWS.

STEINWAY Verti Grande, will rent, $4 month. Open eves. 105 N. SPRING AT 1ST.

NICE practice piano, $70. Pay $1 per week. 105 N. SPRING AT 1ST.

CONSOLE, large size, Sonora tone-arm & 30 records, $85. 437 S. HILL.

SONORA console, mahogany, period model and 40 records, $135. 437 S. HILL.

$195 BUYS player piano, 40 rolls. Pay $5 mo. 105 N. SPRING ST. Open eves.

PIPE organ at bargain. 2146 SUNSET BLVD. Dunkirk 5274.

PIANO—Fine $700 Kurtzman, $165 cash. 1336 ELSA AVE. Hollywood car.

PIANO, mahogany, cheap for cash or will rent. 1547 GIRARD ST., near Union.

$600 PIANO on sale at 6731 HOLLYWOOD BLVD. for $250 cash.

EMERSON piano, used, $125, terms. MUSICAL STORAGE, 437 S. Hill st.

LITTLE used Knabe, rent $4 mo., great tone. Open eves. 105 N. SPRING ST.

TO LET—Phonograph, $3 to $5 monthly. Musical Instrument Storage, 437 S. HILL.

MUSICAL INSTRUMENTS—For Sale and Exchange

$90
BUYS A RADIOLA OUTFIT
Made by the Radio Corporation of America. Complete with batteries, tubes, Brandes ear phones, aerial wire, insulators and installed in your home ready to connect to your aerial.
Allow us to demonstrate this remarkable value.
We gladly do so
and give you the privilege of
buying on payment terms.
HAMBURGER'S
5th Floor. Music Salons.

CONSOLE PHONOGRAPHS
You Only at a Great Saving
They have been used in demonstration only, beautiful up-to-minute design, Adam Brown mahogany and have the much desired flat top, excellent tone-quality motors and all offered at attractive prices that bring the console phonograph within the reach of all.
HAMBURGER'S
Music Salons. 5th Floor.

FOR RENT—PIANOS.
$3 per month.
TAYLOR, 812 S. Hill. Bdwy. 6690.

PIANOS and phonographs repaired by factory experts. Pianos tuned. Reasonable charges. Open eves. PLATT, 620 S. Bdwy.

BEAUTIFUL STEINWAY Grand, used, the chance of a lifetime, only $695. Easy terms. Open eves. PLATT, 620 S. Bdwy.

VICTROLA—Largest size, used and 40 records, $125. With loud radi. both $185. 437 S. HILL.

WELTE reproducing upright piano, $1500 instrument, sacrifice, used cash. Address D, box 95, TIMES OFFICE.

KNABE player piano, used, 88-note, mahogany case, reduced to $395. Name your terms. Open eves. PLATT, 620 S. Broadway.

AUTOPIANO, used, 88-note model. Genuine bargain for $395. Very easy terms. Open eves. PLATT, 620 S. Broadway.

WANTED—Use of piano in return for storage. TELEPHONE 72826.

VICTROLA—Big cabinet, used and 30 records, $65. Musical Storage, 437 S. HILL.

PIANOS rented, $2, $3, $4 up. Open eves. till 9. 105 N. SPRING ST. at First.

MUST sell 2 mahogany upright pianos Thursday 2 p.m. 1425 W. 24TH ST.

PIANO—Weber, wonderful tone, genuine bargain at $175. 1327 W. 18TH ST.

STEINWAY piano, used, $290 if taken at once. MUSICAL STORAGE, 437 S. Hill.

BRUNSWICK console, large size and forty records, $85. STORAGE, 437 S. HILL.

VIOLIN, over 200 years old, worth $500, used cash, will sell for $250. 56118.

SCHILLER piano, $235, like new. THE PIANO EXCHANGE, 221 So. Spring st.

VIOLIN for sale, reasonable. Call 530067.

MUSICAL INSTRUMENTS—Wanted

WILL pay spot cash for your piano or phonograph, any make or model. J. J. FOSTER, 549 S. Bdwy., day or evening.

COSTS less to fix the old piano. We tune pianos too. CAL. PIANO HOSPITAL. Met. 3086.

WANTED—KNABE OR CHICKERING AMPICO GRAND FOR CASH. ADDRESS E, BOX 118, TIMES OFFICE.

WANTED—GOOD PIANO OR PLAYER FOR CASH. 877351.

WANTED—Piano or Victrola for cash. DUNKIRK 5274.

WANTED—Player organ, 88 note. Write description. RAY ARNOLD, Loma Linda, Cal.

WANTED—Cash paid for your piano or phonograph. 808 W. 7TH ST. Main 3921.

MACHINERY, ALL KINDS—For Sale and Exchange

PIPE

20,000 ft. 4-in. std. screw, 47c per ft. 5000 ft. each 8-in., 10-in., 12-in. plain ends which we can furnish below market price. The above pipes as good as new. All other sizes used pipe at very low figures.
SANTA FE PIPE & SUPPLY CO.
800 Santa Fe Ave. 871-028.

FOR SALE
24"x36" Rock Crusher.
4x8 Marcy ball mill, 50-ton cap.
40-H.P. Double Drum Hoist.
30-H.P. Single Drum Hoist.
15-H.P. Double Drum Hoist.
6-H.P. Single Drum Hoist.
¾-Yd. Skyline Excavator, complete.
25-H.P. Steam Engine.
BUTTRESS & McCLELLAN,
211 Alpine st. Phone Faber 6190.

FOR CASH—
2 14 Smith pavers, $1000 for both.
10 3-inch pumps, $25 each.
4 concentrating tables, $75 each.
1 8-inch planer, $150.
Hoist trailers, crow bars, drill steel, etc.
ALLIED MACHINERY CO.
450 E. 3rd st. Main 6005.

ELECTRIC MOTORS INSTALLED, SOLD, RENTED & REPAIRED. NORTON & NORTON. CAPITOL 0484.

AIR COMPRESSORS, also paint spray outfits, good as new. D. & J. Air Compressor Co., 18TH AND FLOWER.

AIR compressors, new and used, all purposes. Low prices, terms if desired. 554 S. SAN PEDRO. Main 1786.

2 CRETOR Popcorn and peanut machines. Demonstrate any forenoon. 210 E. CHRISTIAN, Watts.

JOHNSON pump, 100 inches, complete. BURBANK DAIRY, Magnolia ave., Burbank.

COMPRESSORS, motors, Millers, many sizes. PERRY, 2516 N. Main St. Cap. 1582.

ONE 12x14 lathe, 1 Hoefer drill press, 1 emery stand. Call 4030 S. SAN PEDRO.

COMPLETE rotary outfit, new and used, at great reduction. 5613 S. WESTERN.

MACHINE shop and forge. Owner retiring. No dealers. 2044 E. VERNON.

AIR compressors, motors, buffers, mold. 2750 N. MAIN ST. Cap. 5518.

MACHINERY, ALL KINDS—Wanted

WANTED—New or slightly used tube mill or pulveriser to grind graphite to 200 mesh, capacity 600 to 1000 pounds per hour. Address ALEX MORALES, 1456½ Girard st. Phone Drexel 4648.

WANTED—½ H.P. single phase A. C. motor. 1441 2ND ST., Santa Monica. Phone 21876.

MISCELLANEOUS—For Sale

FOR SALE—4-burner box cabinet gas range, white drip pan, like new, delivered, connected $24.50. Brand new combination water heater, $22. Side-oven gas range, white enamel splashers, drip and broiling pan, like new. Delivered, connected $29.50. 4-cap coal and wood cook stove, brand new, $10.75. 6-pot brand new steam table, $60. Small restaurant range, $47.50.
FORREST'S
STOVE, RANGE & LAWN MOWER WORKS
2620-22 S. Vermont ave.
Beacon 0488 or Beacon 4621.

TRUNKS—WHY PAY MORE?
Wardrobe trunk as low as $12.00
Leather suit case as low as 2.50
Leather bags as low as 1.50
Second-hand trunks and leather goods bought and sold.
Luggage rented by the day or month.
220-222 S. BROADWAY.

FOR SALE—Complete fixtures and furniture of "The Barrel" soft drink and lunch place including back bar, cooking utensils, stove, bread cutter, dishes, etc., all in first-class condition. Have purchased lease for another business. Must be removed by March 15. Call 120 WEST 2ND ST.

LAST WEEK OF SALE
1923 wall papers sacrificed. 50 in. paper room lots 25c roll. Domestic paper 7c up. Specials on all paints. Parchment lamp shades and sidelite hand-painted, ½ off.
UHL BROS.
630 S. Olive St.

TRUNKS—CHEAPEST IN TOWN—
Wardrobe trunks as low as $12
Suitcases, as low as $1.95
Leather bags, as low as $2.45
Second-hand trunks and leather goods bought, sold and exchanged.
ROSSLYN TRUNK FACTORY,
430 S. Main st.

DON'T BUY OR SELL
YOUR RESTAURANT OR STORE FIXTURES BEFORE YOU SEE L. A. STORE FIXTURE CO.
341 S. LOS ANGELES ST. PH. 870-739.

ART LOVERS ATTENTION.
Must dispose of fine collection of paintings on account of ill health. Also collection oriental rugs. Artists represented: George Inness, William Keith, A. C. Schreyer, Felix Ziem, A. H. Wyant and others. For appointment call 767326.

BARGAIN—Cash. Tennis net, 2 racquets, volley ball net. Pair portieres, 3 fine Navajo rugs, 2 small Chymic table covers. One 25 calibre Remington pump rifle, Lyman sights. No dealers. PHONE 72082.

DIRECT FROM THE BUILDER. WONDERFUL ELECTRIC LAMP, HAND MADE, CANNOT DESCRIBE, COME AND SEE. PRICE $200. 920 BARTLETT ST. PARKR. 2494.

MISCELLANEOUS—For Sale

WE CAN SAVE YOU MONEY
Furnish everything for your building. Our prices can't be beat. Plans and estimates figured free.

LUMBER, SASH AND DOORS.
Colonial doors at $2.00
Panel doors $2.50
Glazed sash, 1.00
Breakfast Nooks $9.00
Mill work. Special sizes made to order.
1x6, 8 to 10 Sheeting $13 ......$30

PLUMBING.
SIX FIXTURES (complete to sub.)...$130
COMPLETE STOCK PIPE & FITTINGS.

SCHUMACHER PLASTER BOARD, $50 M
48 inches wide; all lengths.
Selected 2nds, edges and one side perfect.
1st grade wall board, $35 thous.

HARDWARE.
Front door lock sets, large handle, $6.75
Mortise locks ......
Screen door sets ......
Canes special garden hose, per ft...8½c

ROOFING.
HEAVY SLATE ROOFING, $1.75.
Red or green, slightly imperfect.

PAINTS, $1 GAL.
Standard House Paint ......$1.75 gal.
WHITE LEAD, $10.25 HUNDRED
Calcimine Only 4c lb. Special lot.

WALL PAPER
1c Roll; Border, 1c Yard.
Painters' and Paperhangers' Supplies.
INLAID LINOLEUM, 90c sq. YD.
Floor coverings, 49c sq. yd.
WINDOW SHADES, 39c-49c, 50c.

SIX ELECTRIC FIXTURES
$30 value, only $18.
INSTALLED FREE.
No. 14 Rubber-covered wire, 90c 100 ft.
ALL GOODS GUARANTEED.
Open 7 to 6 daily, Saturday to 9 p.m.
FREE DELIVERY. BANK REFERENCE.

CANE BUILDING SUPPLY CO.
2 Stores Only. Beware of Imitators.
Main store, NINTH & MAPLE.
Free Auto Park.
PHONE 879-191.
Store 2, 9TH AND SAN PEDRO.
BDWY. 1215—MAIN 2768.
FREE AUTO PARK.

DRAFTING equipment, includes five set instruments, triangles, T squares, French curves, scales, several dozen Kohinoor pencils, 2 slide rules, drawing board, etc. Make offer. 56118.

LOYD loom, French gray baby buggy, military wheels, good as new, cost $75, will sell $35. MRS. C. H. DRUM, 3501 Division st., Eagle Rock car.

FOR SALE—TENTS, SECOND-HAND
All sizes and weights. A tent that is a tent. DOWNIE BROS., INC., 640-42-44 San Pedro st. 877-101.

FOR SALE — SHOWCASES, SODA FOUNTAINS, NEW AND SECOND - HAND. WEBER SHOWCASE & FIXTURE CO., 816-330 S. LOS ANGELES. MAIN 9184.

SEVERAL plate glass show cases, L. C. Smith typewriter almost new; any buffet very cheap. Call WEST'S LUNCH ROOM, 1100 S. Main.

REFRIGERATORS, BUTCHER SUPPLIES, SCALES, REGISTERS, MEAT SLICERS. Steiner Meat Choppers, coffee mills. F. D. McPHERSON, 212 E. 9th st.

BUTCHERS' SUPPLIES
Refrigerators, display cases, meat blocks, cutting tables, etc. SOUTHWESTERN BUTCHERS' SUPPLY CO., 810 E. 7th.

NATIONAL cash register, 1c to $9.99 with tape. Two 6-ft. and 1 small plate glass show case. WEST'S FOUNTAIN LUNCH, 1100 S. Main.

LAWN mowers for sale less than ½ price. Grinding and repairing. 807 W. VERNON at Hoover.

BIG assortment, all sizes, sinks $4 up, Laundry trays, $7.50 up. Detroit Jewel gas ranges. 1200-17 SAN PEDRO ST.

FOR SALE—Diamonds, jewelry and other personal property; nothing but bargains. MARKWELL & CO., 302 Cit. Nat. Bk. Bg.

FOR SALE—Several complete sets of steam fitters' tools. 40% off of wholesale price. Call at 980 S. MAIN.

BOYS!!
FILMS FOR YOUR MOVIE MACHINE.
For information. Phone 473156 evenings.

PLUMBING DONE, STOVES REPAIRED & ENAMELED, CHIMNEY WORK. Campbell Plumbing Co., 5122 S. MAIN ST. 290610.

FRUIT trees, grape vines, roses, shrubs, at reduced prices. Open Sun. ALLEN-BORDIER NURSERY, 8703 Moneta. 841201.

NEW tools for plumbers, carpenters and window supplies. Ask price. Call after 5 p.m. at 2805 S. GRAND AVE.

FOR SALE—Valuable pictures, books, cut glass, china, bric-a-brac and linen. Address D, box 99, TIMES OFFICE.

AUCTION. Don't miss this grand chance to supply your needs in furniture Tuesday, 10 a.m., at 3418 S. MAIN.

MATERIAL for garage 10x16; $45; roofing and hdwe. included. 1670 E. 20th st. HOLDRIDGE LUMBER CO. Humb. 1735.

GRAY reed baby carriage, like new. Price $15. 1190 E. 52ND ST.

30-GAL. boiler and hot water heater, $5 each. Good condition. 352459.

CAMPBELL THE STOVE MAN. Have it done right, it will last. METRO. 1064.

BURROUGHS adding machine, late model, like new, half price. 708 S. SPRING.

HAVE your feather pillows made at the factory. Acme Feather Works. Main 1166.

FOR SALE or rent, invalid chairs. Professional Sup. Co., 809 S. HILL 881-245.

CARPENTER tools and electric shop saw. 705 W. 18TH ST. 238640.

Office and Store Equipment

OUR BEAT PRICES
IF YOU CAN!
We have just received two carloads of oak and mahogany desks and tables. These are offered to you (while they last) at a price that will surprise you.
CALL AND SEE
HALSTEAD VROOST DESK CO.
1328 S. Main. 287014.

FOR SALE—TEN OFFICES OF BEAUTIFUL MAHOGANY AND OAK FURNITURE, CONSISTING OF DOUBLE AND SINGLE FLAT TOP, ROLL TOP AND TYPEWRITER DESKS BOTH SIDE LIFT AND DROP CENTERS; CHAIRS, RUGS, COSTUMERS, INK WELLS, CUSPIDORS AND OTHER OFFICE EQUIPMENT. INQUIRE 321 I. W. HELLMAN BLDG. 124 WEST FOURTH ST.

OFFICE FURNITURE—SPECIAL SALE.
60-in. double flat, mahog. $79.00.
50-in. dbl. ped., type, $36.00.
48-in. flat, quar. oak top, $40.00.
4 Dr. cap files, side snap, $45.00.
COMPLETE OFFICE EQUIPMENT.
At "low-rent district" prices. Terms.
400-402 SOUTH LOS ANGELES ST.

FOR SALE—If you contemplate selling your fixtures or you want to buy store, office or restaurant fixtures, see us last and you will do best. RELIABLE FIXTURE CO., 124 N. Spring st. METRO. 2056.

ROLL TOP DESKS CLOSE OUT SALE. I have a lot of new and used roll top desks; would like to close them out this week. Here is your chance to buy desks cheap, positive close out sale. 211 W. 2.

SHOWCASES, soda fountains, store fixtures. The largest stock in the West. Prices are moderate. WEBER SHOWCASE & FIXTURE CO. 316-330 S. Los Angeles st. Main 9184.

SHOW CASE SHOW CASE
SERVICE QUALITY
MFG. 24 YEARS. PH. 871-060.
SHIFFER & SONS. SEE OUR PRICES.
112-114 E. 9TH. SEE OUR STOCK.

SLIGHTLY used mahog. office outfit consisting of heavy 60" roll top desk, 2 60" flat top desks, 1 side lift typewriter desk, 2 9x12 rugs, 8 chairs to match to be sold very cheap. 211 W. 2ND.

HALSTEAD DESK CO.
We buy, sell and exchange office furniture. Also repair your old. 1328 S. MAIN. 287014.

OFFICE furniture, roll top and cloth top desks, book cases, filing cabinets, a complete line. Lowest prices in the city. SPELLMAN DESK CO., 418 W. 10TH.

DESKS—DESKS ALL KINDS
For desks or complete office outfits. Stop at Millers, 211 W. 2ND ST. We exchange and rent them to you cheap.

SHOWCASES, store, restaurant fixtures, soda fountains, meat boxes and cases, new and used. WESTERN SHOWCASE & FIXTURE CO., 817-19 E. 9th st. near Wall.

MUST sacrifice, practically new, beautiful walnut office furniture, for immediate sale. MRS. JEANCON, 4510 Russell ave. 597669.

SHOWCASES, office, store and restaurant fixt., bought, sold and exchanged on easy terms. PACIFIC SHOWCASE & FIXTURE CO., 412 E. Ninth St. Main 4479.

RESTAURANT EQUIPMENT & SUPPLIES counters, ranges, steam tables, dishes. CALIFORNIA STORE FIXTURE CO. Cor. 9th and Los Angeles St. 875-029.

SAFE bargains. USED at $45, $65, $75. Also new safe with chest, $225. Steel filing cabinet, $5. 623 W. 10TH.

DESK—60-inch flat top, like new, $60. 4712 WILLOWBROOK. 599057.

SAFES—Always a good selection to choose from. We have both new and used. SHEALY SAFE CO., 948 S. Main.

SHOWCASES, scales, counters, center ice cases, registers, dishes, gro. & cafe equip. Used, but good. Cheap. 3665 S. MAIN.

SAFES—Second hand and new safes priced to sell. HAMBAUGH SAFE CO., 129 E. 9th, bet. Main and Los Angeles sts.

GOOD buys in used oak bookcases and as is flat top desks. DESK EXCHANGE, 945 S. Main. 875-050.

USED desks, files, safes, everything to furnish you office. See KOEPPEL, L. A. Desk Co., 848 S. Hill. 876735.

60 INCH double desk good condition, $45. Phone MET. 3215 during day except Sunday.

CASH registers, 2nd-hand bargains. 214 E. 9TH ST. 820221. L. A. CASH REG. EX.

REAL estate office, furniture and fixtures for sale. 3955 W. 6TH ST., at Western.

BARGAINS in used safes. See HOWARD or STROBEL at 848 S. Hill St.

WANTED — Used office furniture. CALL 875-650. Ask for DAVIS.

SAFE FOR SALE
Inquire 934 So. Flower st.

MISCELLANEOUS—For Sale

Office and Store Equipment

IF YOU REALLY WANT DESKS WE HAVE THEM AND WANT TO SELL 'EM.

50" OAK OR MHG. $18
42" SALESMAN'S DESK $20
50" OAK OR MHG. $27.50
SINGLE PEDESTAL TYPE DSK., OAK OR MHG. $30
DOUBLE PEDESTAL TYPE DSK., OAK OR MHG. $40
MHG. ROLL TOP DESK $35
54" OAK OR MHG $35
60" OAK OR MHG $45
48" ROLL TOP $40
4-SEC. STEEL FILING CASE $35
4-SEC. STEEL FIL. WITH LOCK $40
SOLID OAK OFFICE CHAIR $3.50

SECURITY FURNITURE EXCHANGE,
126-128 N. SPRING ST.
881621. 881621.

SHOWCASES, soda fountains, fixt. WEBER SHOWCASE & FIXT. CO. 330 S. L. A.

Typewriters and Supplies

FOR SALE—Late model Remington typewriter in first-class shape for $35. We give a guarantee for one year, same as new Remington typewriter is guaranteed. TYPEWRITER INSPECTION CO., 2nd floor, Strong & Dickinson Bldg., 618 S. Spring.

"ALL MAKES" guaranteed typewriters, sold $5 monthly if desired. Underwood, Remington, Royals, rented 3 months, $7.50 and up.
WHOLESALE TYPEWRITER CO.
442 S. Spring st. Metro. 2443.

TYPEWRITERS RENTED, 1 month, $3 and up; 3 months $7.50 and up. Also sold on easy terms. CORONA-PACIFIC TYPEWRITER CO., 553 So. Spring st. 871213.

NO. 5 Underwood typewriter, guaranteed 1 yr. $50. 4712 WILLOWBROOK. 599057.

UNDERWOOD portable typewriter, new, A-1 condition. Barely used. $50. Call 820087.

FOR RENT—Royal typewriter, 3 mo. $5. Guaranteed. 708 S. SPRING. 820-350.

Sewing Machines

HAMBURGER'S

The only authorized distributors for the Domestic Sewing Machine in Los Angeles.

$149 Domestic library table, has had slight use, special, $95.

$75 Domestic Drophead, new, but slightly marred, special, $49.

Special, 1 hand portable machine, $9.

(Sewing Machines.)

TWO sewing machines, Singer drophead, $18 & $15, almost new. 1027 E. 21ST ST.

USED MACHS. All makes, cheap, terms. ROWLEY S. M. CO., 331½ S. Spring.

DROPHEAD Singer, $8. 106 W. VERMONT.

Clothing, Furs, Etc.

MAGNIFICENT Alaskan seal fur cape, 50 in. long, absolutely new Christmas, cost $850, sacrifice for $150. Leaving for tropics. Husband naval officer, wonderful bargain. PH. mornings, 768-080.

HUDSON Seal Coat, with Beaver collar and cuffs, A-1 condition, $500. Dollar insurance policy goes with coat. Reasonable. PH. DUNK. 6135.

SQUIRREL jacket, made in France, owner going to Cuba. Will sacrifice for immediate sale. MRS. MILES, 431-927.

PARTY gone East, will sacrifice, linens, drapes, silver, furniture and clothes. Call during day. DREX. 2806. No dealers.

WHITE Caracul jacquette, $125, platinum fox fur. Several silk & party dresses, sport coat, evll. DREX. 2145.

FOR SALE—Seal skin jacket, $75. Karakul jacket, fur trimmed, $65. Both in good condition. PHONE 55150.

FOR SALE—Ladies' clothing, sacrifice, 1 sport dress, 38; skirt, hat, blouses, etc. VERMONT 0131.

GENTLEMAN'S wardrobe, suits, shoes, hats, etc. Size 40. $50 takes them all. 56118.

Jewelry, Diamonds, Watches

SELLING out jewelry line, less than cost. Beads, ear-rings, bracelets, bar pins, pearl beads. Come to 2451½ S. WESTERN AVE. and save money. 56118. Room 16.

GENUINE diamond and square cut CRYSTALS, absolutely perfect, 101 bead length. The $80 kind for $35. PHONE 567-713.

$225 DIAMOND ring, a beauty, must sell, $85. 843 W. SANTA BARBARA.

Cameras, Accessories, Supplies

PREMO No. 12, Optimo shutter, Ross lens, F 6.3, plate or pack, $35. 352450.

Books and Periodicals

BOOKS BOOKS BOOKS
85 BOYS' BOOKS, CHEAP. $10 FOR ALL OF THEM. 767973. 1855 CRENSHAW BD.

Flowers, Trees, Plants

FOR SALE—Cal. concord grape vines, extra quality, 10c each. 8034 DE SOTO, Owensmouth.

Houses, Build'gs—To be Moved

MAGNIFICENT 6-rm. bung., almost new, H.W. firs. throughout; gas floor heater, 2 laundry trays and 2 toilets, beamed ceilings and wainscoted walls in liv. and din. rms. Beaut. fireplace and buffet. Easy to make into a double. Can be moved for $500 about 5 mi. Owner on prem. 10 to 5 Sat. 712 N. HOBART, 2 blks. east Western and Melrose.

FOR SALE—To be moved at once, good six-room house. 1728 ORCHARD AVE. Near Washington and Vermont.

SMALL house and garage, to be moved off lot. 1436 HARPER AVE.

SEVERAL houses for sale to be moved. Call after Sunday. CAP. 0680.

Lumber, Building Materials

L-U-M-B-E-R

6x8 to 6x16, 8x8 to 8x12
10x12 to 10x16, 12x12 to 12x18
18X16, ALL NEW TIMBERS.
GREY LEADED 848, LENGTHS UP TO 40 FT. LOCATED AT SAN PEDRO. APPROX. 100 M. FT. WILL SELL AT SACRIFICE IF TAKEN IMMEDIATELY.
MILSTEIN CO.
420 SANTA FE AVE. FABER 0114.

WE FURNISH ESTIMATES ON
LUMBER, MILL WORK, SASH AND DOORS.
VERNON LUMBER CO.
1535 East Vernon Ave.
Phone 290231.

LUMBER SPECIAL PRICES
2x3, 2x4 R. O. F., $28; 1x4 to 1x12 O. F. S 1 S, $35; 1x4 O. F. flg., $42; 5-8x4 O. F. siding, $35. Let us figure your bids. Will save you money. Delivery anywhere.
BANK LINE LUMBER CO.
5941 S. Western ave. Ver. 9158.

AT GEORGE HUFF, VER. 7057.
5-8x4, 6—20 hem. sdg. $20
5-8 n.x3 & 4, 6—20 S 1, & O. P. No. 1 com. $38
1x4, K. D. O. F. flg. $40
Est. furn. We deliver anywhere. Quality & serv. 116th & Moneta ave. End of Moneta car line.

2x3, 2x4, 2x6 O. F., $30 M.; 5-8x4 Nor. siding, $28 M.; 1x4 O. F. flooring, $42 per M. BAUER-GEIB LUMBER CO., Alameda and Nadeau. Ph. Humb. 7869-J.

GOOD second hand lumber, doors and windows. 42ND & COMPTON AVE.

WANTED—Miscellaneous

WANTED—BOOKS BOUGHT.
Highest prices paid for fiction, history, encyclopedia, medical, law, sets of books, fine art works, old books of every description. HOLMES BOOK CO., 333 S. Main. Phone 872283. Main 3294. Bdwy. 1535. 875067. "Best prices paid at Holmes."

B-O-O-K-S W-A-N-T-E-D.
Highest prices paid. Single good books, complete libraries. Auto calls.
POWNER'S BOOK STORE.
Phone 585418. 542 S. Spring St.

WE BUY STORE FIXTURES
Showcases, scales, desks, registers, etc. Our prices will please you.
CALIFORNIA STORE FIX. CO. 873029.

WANTED—Surface irrigating pipe, also auto trailer. Address B, box 142, TIMES OFFICE.

Discarded Clothes

TOP PRICES PAID FOR LADIES' AND MEN'S USED CLOTHING. PRIVATE AUTO SERVICE. LARGEST HOUSE IN L. A. COHEN, 214-215 W. 2ND. 882-897.

CLOTHING WANTED—1000 MEN'S SUITS. WE PAY FROM $5 TO $15. Private auto calls anywhere. Located centrally. LEVIN, 717 W. 6th. Main 2506.

Diamonds and Jewelry

WANTED—Diamonds, pearls, gold, silverware and other valuables. Top prices paid.
MARKWELL & CO.,
Suite 302 Citizens National Bank Bldg.
Cor. 5th and Spring Sts. Phone 828092.

WANTED FOR CASH
Diamonds and Jewelry.
M. WEINSTEIN,
601 Title Guarantee Bldg.
5th and Broadway.

WE pay more for your diamonds, old gold, pearls and jewelry than anybody in Los Angeles, 14 years in business. Reference. J. JOEL, 201 West Fourth st.

WANTED—DIAMONDS, WHEN DISPOSING of yours see me and get full cash value. J. C. FERGUSON, 207 Haas Bldg., 219 W. 7th st.

WANTED — WILL PAY MORE MONEY FOR YOUR DIAMONDS AND JEWELRY. S-A-N-D-A-C-K
511 LOEW'S STATE BLDG., 7TH-BDWY.

DIAMONDS wanted at once. Will pay spot cash. No delay. Free appraisal. ROBBINS, 841 S. Broadway.

WE pay cash for diamonds. HUMPHREYS JLY. CO., 44 Arcade. (Main floor.)

WANTED—Miscellaneous

Diamonds and Jewelry

DIAMONDS BOUGHT FOR CASH. M. LIGHT, 801 TITLE GUARANTY BLDG., 5TH AND BROADWAY.

SWAPS—All Sorts

HAVE just perfected a dandy mail-order and agency article, fully protected, will trade for cheap acreage near L. A. and assume. Here is a chance for the right man to make a clean-up. Address D, box 11, TIMES OFFICE.

GARAGE 12x18 and addition and 50x150 lot. No restrictions. $1000, $350 down, $3 mo. Light and water in. Gas at curb. Write P.O. BOX 356, John Hornbecker, Hawthorne, Cal.

HILLSIDE building lot, 40-ft. front, on Hollenbeck, 1 block from cars, cheap at $1200, clear title. Want good car. MR. WALTHER, 2314 E. 1st. Angelus 4644.

2 RESTAURANTS, West 2nd and West 1st sts. With lease. Near Tunnel. For rooming house or equity in house. ANDERSON, Broadway 7606.

FOR sale my $4800 equity in new dbl. bungalow, near L.A. High for vacant lot and difference in cash. Call MR. SIMMS, Dunkirk 4832.

AUTO, 5-pass. phonograph, Royal Typewriter, lot equities, radio. Submit anything. Address N, box 464, TIMES BRANCH.

STOCK of auto sun visors, side wings and tonneau shields. Value $2000. Want lot, house or car. Will assume. Address M, box 323, TIMES BRANCH.

FOR SALE—My U.S. patent No. 1,314,359. Would consider late model car, no junk. Investigate. R. F. OVERMAN, 1416 S. Burlington ave. Resc. 0043 after 6:30 p.m.

SALE or exch. 10 yr. lease of 8 units, new, nicely furn. Wilmer st. and beaut. apt. site. Center Hollywood. Trade equity for home. OWNER, 557187.

BEAUT. high-class six-cylinder car. Run less than 2000 mi. for lot. Equity in house or Valhalla Memorial Park lots. 906 W. 52ND ST. 877184.

$500 EQUITY in 2 adjoining lots, new city center tract, bal. $37.50 per mo. Want late Ford or Chevrolet coupe. Address D, box 119, TIMES OFFICE.

WANTED—To exchange newly painted 7-passenger Kissel car, perfect repair for cottage at ocean. PH. HOLLY 6069.

CHANDLER tour., 7-pass. Trade for saxophone, phonograph, piano, what have you? BOOGAR & GILLINGHAM, 824 W. Pico.

1-ACRE tracts close in, Van Nuys. Take auto, diamond or what as part pay. KIMBROUGH, 1508 W. Pico. 53324.

DODGE TOUR., Chandler tour., Cal. lot. Trade for equity in lot, Victrola or diamond. SHRADER, 1310 S. Main.

$1100 EQUITY in lot 52x200 on Pacific blvd., Lamanda Park for car of equal value. L. B. RAYMOND, 1444 N. Main.

'22 BODY FORD, air cushion and windshield, $250, top, radiator & hood. Will trade. What have you? 762319.

WANTED—1¼-ton truck for down payment on house and lot. Truck must be 1923. PHONE 293-439.

WANTED—Vacant lots for close-in business property of 10 rooms, 2 stores. Income of $1200. CAP. 5934.

FARM tractor for vacant property, diamonds or autos. Apply 600 MAPLE AVE.

EQUITY new 4-rm. house, S.W. Take auto and $500 cash. 322 STACK BLDG. 824278.

TRADE equity in lot for small job carpenter work. 1503 W. PICO ST. 55324.

AUTOMOBILE for equity in house. ANDERSON, Broadway 7606.

WHAT will you swap for good paying cigar & candy stand? 1704 S. 20TH ST.

WILL take 2nd-hand car as 1st payment on lot. DUN. 5780, bet. 5-8 p.m.

CHEV., 1922, chassis and cab. Fine shape. Good rubber. For what? CAP. 4480.

HAVE 1⅜ K. perf. gent's diamond ring. Want late car, give or take $. 826482.

HARKNESS Radio set, complete for cash or first payment on light car. 296-619.

$400 equity Westwood lot, exchange on grand piano. 432-788.

GOOD Ford truck or tour. car, exchange for plumbing or offers. 409 MOLINO ST.

RADIO, WIRELESS APPARATUS For Sale, Exc., Etc.

CONSOLE, special and standard cabinets, solid mahogany, beautiful finish. Prices as good as jobs and that's saying something. Special dis. to jobbers. Quick service. 2928 W. PICO.

WILL trade $350 equity in 8 sections Valhalla Memorial Park for auto or what have you? Address N, box 491, TIMES BRANCH.

LOUD speaker radio with batteries. Must sell. $65. 280-482.

TUBES, $5, amplifier-detector in stock. RADIO EQUIP. CO., 761 Gower. 435-347.

BOATS, YACHTS, ETC.—For Sale, Ex., Wanted, To Let

CABIN cruiser for sale or trade, suitable for pleasure or fishing; sleeps 4; electrically lighted. Size 27x8¾x2¾. 557317.

I AM leaving for east and must sacrifice my yacht "Tawl." Must be seen to be appreciated. 875-380.

AUTOMOBILES, ETC.—Miscellaneous

PACKARD
USED CAR.
PACKARD TWIN SIXES.

TWIN SIX	'22	PHAE.	$2400
TWIN SIX	'21	SEDAN	2500
TWIN SIX	'21	ROAD.	1500
TWIN SIX	'20	7-PASS.	1500
TWIN SIX	'19	SPORT	1500
TWIN SIX	'19	SEDAN	1650
TWIN SIX	'18	LIMO.	1850
TWIN SIX	'18	CABRIOLET	1500
TWIN SIX	'17	TOUR.	600

PACKARD SINGLE SIXES

TOUR	'23	5-PASS.	2000
TOUR	'22	5-PASS.	1700
ROAD	'22	2-PASS.	1650
SEDAN	'22	7-PASS.	2700
TOURING	'21	5-PASS.	1500

OTHER MAKES

BUICK	'23	5-PASS.	1000
BUICK	'22	COUPE	1275
BUICK	'21	COUPE	1150
BUICK	'22	SEDAN	1350
BUICK	'23	5-PASS.	750
BUICK	'21	ROAD	650
BUICK	'19	TOUR.	600
BUICK	'18	TOUR.	550
STEPHENS	'20	TOUR.	450
STUTZ	'17	TOUR.	450
NASH	'19	SEDAN	650
CHANDLER	'20	DISPATCH	650
MARMON	'16	TOUR.	500
HAYNES	'21	TOUR.	800
CADILLAC	'22	PHAE.	2250
CADILLAC	'22	SEDAN	3000
CADILLAC	'20	PHAE.	1600
CADILLAC	'20	SEDAN	2000
CADILLAC	'20	COUPE	2000
CADILLAC	'18	PHAE.	800
COLE	'22	SEDAN	1400
PEERLESS	'22	TOUR.	1300
STUDE. L. 6	'23	SEDAN	1350
STUDE. L. 6	'22	SEDAN	1100
STUDE. B. 6	'22	TOUR.	850
STUDE. L. 6	'21	TOUR.	650
DURANT SIX	'23	TOUR.	1200
DURANT	'22	TOUR.	800
LINCOLN	'21	PHAE.	1700
CHALMERS	'22	COACH	1200
FORD	'23	COUPE	450
FORD	'22	COUPE	400
CHEVROLET	'22	TOUR.	325
HUDSON	'18	SPEED.	750

EARL C. ANTHONY, INC.
1001-1008 S. Hope. EPI.
TEL. 875141.

WHY RIDE
In a crowded street car when you can purchase a good used car from us and go where you please in real comfort?

NOW IS THE TIME TO BUY.

Wills Sainte Claire Sedan, new-car guarantee.
Wills Sainte Claire roadster, new-car guarantee.
Wills Sainte Claire touring, new guarantee.

Packard twin, 7-pass., latest series.
1922 Cleveland Touring.
1922 Chevrolet Sedan.
1922 Earl Touring.
1922 Durant Touring.
1921 H.C.S. 4-pass.
1920-21 Cadillac Suburban.
1920 Chandler Dispatch, many extras.
1920 Oldsmobile Pacemaker.
1918 Peerless touring.
1917 Chalmers touring.
1917 Reo touring.
1917 Stutz roadster.
1916 Overland touring.

WESTERN MOTORS CO.
1054-58 S. FLOWER ST.

FORDS FORDS FORDS

1923 Ford coupe, like new.
1923 Ford touring, many extras.
1923 Ford roadster, refinished.
1923 Ford ton truck, 6 months old.
1919 Buick 6 roadster, $285.
1924 Four-door sedan.
1923 Paige sport, $400 equipment.
All Fords sold are guaranteed for 30 days.
Open Sundays and Evenings.
FAHY'S USED CAR DEPT.
1080 S. Olive st.

"BUY FROM DYE"
The oldest "Used Car Dealer" in Los Angeles. 100 cars to select from. Terms. Trades. Open Sunday. 1220 S. FIGUEROA.

E. 1ST AUTO WRECKING CO., cars bought, sold and exchanged, parts for all makes of cars. W. KARNOSKY, 804 E. First. Met. 5286.

AUTOMOBILES, ETC.—Miscellaneous

PEERLESS "8" USED CAR DEPT. — PEERLESS "8" USED CAR DEPT.

BANG
DOWN GO PRICES

ANNUAL MARCH
CLEARANCE SALE OF
THE FINEST AND
LARGEST STOCK OF
HIGH GRADE
USED CARS IN
THE WEST

MOST SENSATIONAL
AND SACRIFICING
SALE OF THE YEAR

IT'S THE TALK OF
AUTO ROW

The following Peerless cars carry the new car guarantee:

[illegible]

The Peerless cars listed below have practically all been refinished. Some have new rubber, new tops and are mechanically O. K. Prices positively cannot be duplicated elsewhere.

[illegible]

Other standard makes priced from $50 to $450 under present market value.

[illegible]

These are actually give-away prices. All priced under $500.

[illegible]

Also 25 other popular makes that space will not permit us to list here.

All dealers are invited to attend this sale. Here is your opportunity to replenish your Used Car stocks at ridiculously low prices.

Sale positively closes midnight March 15, 1924.

Reasonable deposit will hold any car in this sale for future delivery.

We have added 25 extra salesmen to our present sales force for this big sale.

NO WAITING NO DELAYS

Wire, write or telephone for a demonstration of any car in this sale. We are at your service.

Open nights until 9:30. All day Sunday.

STANLEY W. SMITH,
INC.

MAIN STORE
280-081. 1618 So. Figueroa.

Hollywood Branch — Pasadena Branch
6601 Holly Blvd. — 114 S. Los Robles
Tel. 471-456 — Tel. Fair Oaks 34

AUTOMOBILES, ETC.—Miscellaneous.

$50 CASH TODAY

All you need

To Own a Brand

NEW STAR CAR

The initial down payment on a small used car would cost you more than $50.

ONLY 14 NEW CARS

will be offered at these terms, all model O sedans and touring. Three sport models—right out of the warehouse. Three cars have never been driven—THIS WE GUARANTEE.

NO STRINGS—

A DOWN PINE OFFER

Both purchases handled by

WALKER M. BROWN MOTORS, INC.
At Our New Branch
1230 East 7th Street.

Hurry—Those 14 cars will sell like hot cakes. Only one required. No other deal charged. The day reserve this of them can be by calling Faber 1123.

Note:

The sport models are finished in a rich maroon, carry trunk and rack, bumper, visor, windshield, rain visor, side steps, in fact a complete accessory equipment. A $ DOWN, $ PER WEEK payments will install any of these. Think it over.

REMEMBER THE PLACE

1230 EAST 7TH STREET.

THE WORLD

OWES YOU A CAR

YOUR NEIGHBOR HAS ONE

WHY NOT YOU?

YOU OWE IT TO YOUR FAMILY

YOU OWE IT TO YOURSELF

TO INVESTIGATE OUR

WONDERFUL PATIENT PLAN

ON ONE OF OUR

GUARANTEED USED CARS

AND THEN GUARANTEE IS IN

WRITING COVERING

EVERY INCH OF THE CAR

FOR A DEFINITE PERIOD

NO REPAIRS—NO WORRY

OUR PRICES THE LOWEST

SEE US TODAY

"DOWNTOWN CHEVROLET"

THE HOUSE WITH THE

WORTHWHILE

GUARANTEE

E 7TH AT CERES

7TH AT CENTRAL

WHITTIER AT INDIANA

CENTRAL AT INDUSTRIAL

OPEN EVENINGS AND SUNDAYS.

PHONE 874-848.

RIO— RIO RIO —RIO

RIO

"GOLD SEAL" RIOS

RIO

RIO RIO RIO

RIO GUARANTEED THROUGHOUT. RIO

Rio 1924 Sedan, driven very little, and Rio

Rio, 1923, "Gold Seal" Taxi, completely overhauled and guaranteed, Rio

Rio, 1923, "Gold Seal" Touring, overhauled, new tires, motor like Rio

Rio, 1923, "Gold Seal" Sedan, looks Rio

Rio, 1923, "Gold Seal" Touring, overhauled, new paint, tires and battery, Rio

DRIVE MAKES

Rio, 1924, Coupe; fin less than 700 miles; finished gray; extra Rio

Dodge, 1923 Sedan; overhauled and Rio

Rio, 1923 touring; exceptionally good Rio

Rio, 1923 Sedan; just repainted, King Rio

Rio, 1921 Sedan; just repainted, good upholstering; A-1 mechanically, Rio

Rio, 1921 Touring, refinished; fresh paint, new tires, good tires and many extras, Rio

RIO MOTOR CAR CO.
Used Car Dept.
12th and Grand. Ice 12th and Grand.

Commercial Electric Branch,
818 S. Los Angeles.

Westlake Branch,
3424 W. Seventh.

RIO RIO RIO

THE WORLD

OWES YOU A CAR

YOUR NEIGHBOR HAS ONE

WHY NOT YOU?

YOU OWE IT TO YOUR FAMILY

YOU OWE IT TO YOURSELF

TO INVESTIGATE OUR

WONDERFUL PATIENT PLAN

ON ONE OF OUR

GUARANTEED USED CARS

AND THEN GUARANTEE IS IN

WRITING COVERING

EVERY INCH OF THE CAR

FOR A DEFINITE PERIOD

NO REPAIRS—NO WORRY

OUR PRICES THE LOWEST

SEE US TODAY

"DOWNTOWN CHEVROLET"

THE HOUSE WITH THE

WORTHWHILE

GUARANTEE

E 7TH AT CERES

7TH AT CENTRAL

WHITTIER AT INDIANA

CENTRAL AT INDUSTRIAL

OPEN EVENINGS AND SUNDAYS.

PHONE 874-848.

SOUTHERN RAYS

Radio Is a Wonderful Thing

But Everyone who buys a Used Car from us, broadcasts our Liberal Policy.

OUR THIRD CAR POLICY

If within three days after you purchase a Used Car from us you are not satisfied for any reason we will refund your money.

PAY AS YOU RIDE

1923 Willys-Knight Sedan $1450
1923 Willys-Knight Roadster $1150
1923 Overland, 90, Four, Big Motor $450
Ford Late Model Sedan $350
Ford Touring, A-1, mechanically $200
1923 Studebaker, 4-pass. $600

WILLYS-OVERLAND PAC. CO.,
1020 So. Figueroa St.
Open Sundays & Eve. 746-522.

MOON TRADE INS.

1923 Moon tour., used but little.. $1195
1923 Track tour., orig. finish $795
1923 Roadster, fine shape, demon. $795
1923 Chassis, fine shape $495
1923 Duplex sedan, used little $1495
1923 Harmon town car, good cond. $1495
1920 Moon limousine, rebuilt and refinished $1295
1920 Moon limo., 7-p. Continental $795
1920 Moon touring, fine shape $495
1919 Moon touring, newly painted $295
1919 Moon touring, like new $495
Dodge tour., good condition $175

The above cars are all in excellent condition and we will gladly guarantee them.

DON P. SMITH, INC.
Southern California Moon Distributor.
1230 S. FLOWER ST. EIGHT. 3661.
Open Evenings and Sundays.

FORD
MOTOR CARS.

1922 NUT $775
1924 HUP, Model R-10 1150
1920 FORD 300
1919 OVERLAND 75
1921 NASH 500

GREER-ROBBINS CO.
624 W. PICO ST.

CADILLAC—CADILLAC

DON LEE,
1218 S. MAIN.
(TEL. 749054.)

This list does not begin to include the entire stock of Don Lee Used Cars. You have a wider choice of high-grade cars here perhaps than anywhere else in Los Angeles.

CADILLAC

TYPE 61—1923-24.

SEDAN	5-PASS.	$2650
SEDAN	7-PASS.	2650
VICTORIA	4-PASS.	2750
COUPE	5-PASS.	2750
TOURING	7-PASS.	2500
ROADSTER	TYPE 57	$2250
PHAETON	TYPE 57	1950
BROUGHAM	TYPE 59	2650
LIMO.	TYPE 57	2650
TOURING	TYPE 57	750
LIMOUSINE	TYPE 59	750
CONVERTIBLE, MOD. 14		875

OTHER MAKES

CHANDLER	23 SEDAN	$1750
WILLYS-KN.	23 SEDAN	1750
BUICK	23 SEDAN	1800
REO	23 SEDAN	1500
BUICK 6	23 COUPE	$1150
STUDE.	20 SEDAN	1000
BUICK	20 COUPE	875
HUDSON	19 SEDAN	$ 875
OLDS	21 COUPE	600
OLDS 6	20 COUPE	750
CHEV.	20 COUPE	525
H. C. S.	22 ROADS.	$1500
HUDSON	23 SPORT	1275
CHANDLER	23 TOUR.	1150
OAKLAND	23 SPORT	900
BUICK	22 ROADS.	$ 825
STEPHENS	21 TOUR.	750
KING	20 TOUR.	850
HUDSON	19 TOUR.	600

Terms—Trades.

OPEN EVENINGS.

BICKENBACKER SIX,

WE AUTOMATICALLY
discount it at the
rate of 5% a week
per week on
EXCEPT BICKENBACKERS
that is
our stock should
run a normal
selling period.

Open evenings till 9.

LEON T. SHUTTLER CO.
Figueroa at 30th.
Phone 296011.

CLEVER ADVERTISEMENTS

sometimes sell you something that you really do not want. We are not trying that kind; we are handling you to attract.

HUCH USED CAR SALES
ARE A SERIES of the best used car
bargains in Los Angeles.

BOZZANI MOTOR CAR CO.
617 N. Broadway.

OUR WILLINGNESS

We will sell you a good car for $50. A better one for $75 and so on up to anything you want. $100 at least down spring sale is now on. At least have enough sense to shop a little.

BOZZANI MOTOR CAR CO.
617 N. Broadway.

SPECIALS

CUNNINGHAM	7-pass. sport, A-1	$1500
1920 PACKARD	twin 6 tour., refin.	1750
1920 MERCER	4-pass. sport	1250
1920 STUDE.	4-pass. sport	1000
1921 REAR	wheel, brand new	625
1923 CHEVROLET	touring	350
1923 STAR	sedan, A-1 condition	525
HARVEY GOODWIN, 1041 S. Olive st.		

MUST WE LIE?

We get your business. We hope not. We are announcing a REAL USED CAR sale commencing Saturday. A real HONEST TO GOODNESS used car sale, where the car owner will be served truthfully. A bargain backed by the reputation of the

BOZZANI MOTOR CAR CO.
617 N. Broadway.

FORDS, $5 to $50 down from, $10 cash, $10 down. 1800 SUNSET BLVD.

Touring Cars For Sale

BUICK 1920 TOURING—
Needs paint, but has five good tires and is in good mechanical condition. Price for quick sale, $250.
Used Car Department.
HOWARD AUTOMOBILE COMPANY
OF LOS ANGELES
1207 So. Figueroa st. Telephone 287-221.
1223 So. Flower st. Telephone 280-512.

BUICK touring, 1926 for sale. Bearings for cost. A bargain for someone. $525 cash. 1247 ALVARADO HOTEL. 7th and Alvarado st.

BUICK, 1923, 5-passenger tourist 6, perfect condition; new spare tire, extra seat cushion; $1000. COOPER, 800 Norton. Phone 762176.

BUICK 6-cyl., 1927 roadster. No dealers. $100 down or late-model Ford coupe or sedan. 1247 ALVARADO HOTEL. Miss COMPL. Virginia Maple sts. 583012.

BUICK, 1924 six touring, trunk, dash gas gauge, like new. Owner. 715 S. FIGUEROA.

BUICK, 1921, Hartford tubeless windshields and other extras. Run only 20,000 miles. $375. Apply 718 N. NORMANDIE.

BUICK, big 6 touring, mechanical condition perfect; $125. 1247 ALVARADO HOTEL. 7th and Alvarado sts.

BUICK 6, 1921 tour., $375. Splendid condition; extras. Ph. owner 879150.

CADILLAC 8 TOUR. $1150
REFINISHED, FAWN GRAY, 8 CORD TIRES.
HOLLYWOOD PEERLESS AGENCY.
474211. 6901 Hollywood Blvd. 471456.

CADILLAC PHAETON 61.
PRIVATELY OWNED. 10,000 MI.
MANY EXTRAS. TERMS OR TRADE.
1543 CROWN HILL, APT. 2B. 537306.

CHANDLER TOURING
SIX MODEL.
We have carefully completed this "job" in our shops and is as near to perfection as possible, mechanically rebuilt and refinished. A beautiful "autumn maroon" finish and for quality and smartness can not be equaled. Brand new cord tires, balloon type, disc wheels, motometer, rain visor, extra and exterior & guarantee from the distributor. "The only car with the Pike's Peak motor." Priced at a real value. Terms. Open evenings.
"The House of Individuality"
Open Evenings and Sunday.
W. F. HERBERT CO.
Chandler and Cleveland Distributors.
1116 S. Flower st. 874-911.

CHANDLER, $1600 equity, 1923 Pike's Peak motor, sedette, perfect shape, fine wheels. Run only 8 miles. Owner leaving the country. PH. 261-315.

CHEVROLET—1923, looks and runs like new, pair of bumpers, 5 mort tires, other extras, perfect running order. $200 cash, phone Holly. 6621.

CHEVROLET Touring, 1924. Latest model, brand new, never driven, taken on trade. Cannot use but 1/3 machine. Liberal terms. 433 S. FLOWER.

CHEVROLET touring, late 1923, looks new, has extras, can't tell; sacrifice, terms $100 down. 526 S. FLOWER.

CHEVROLET, 1923 touring, $525. S. G. STEPHENS, Willys-Knight and Overland Dealer, 402 W. Pico. Phone 760-606.

CHEVROLET, 1922 tour. Baldwin's Big Removal Sale, $225. 12th and Figueroa.

CHEVROLET in good running order, $15. 1247 S. OLIVE ST.

CHEVROLET, 1923 tour, Baldwin's Big Removal Sale, $295. 12th and Figueroa.

CLEVELAND SIX,
1923 TOURING.
Just taken in trade "new model" and looks and runs like a new car. Disc wheels, wind wings, extra tire, spotlights and other extras. Motor just like new. Broken down and ready to take. Small payment down, balance easy.
Open Evenings and Sunday.
"The House of Individuality."
W. F. HERBERT CO.
Chandler and Cleveland Distributors.
1116 S. Flower st. 874-911.

CLEVELAND, 1922 TOURING
Just refinished and in the mechanical condition. Individual steps and fenders. Cheap.
WM. L. HUDSON CO.
1015 S. Olive. Phone 824-331.

CUNNINGHAM, 48000 sport tour., cal. top, 6 wheels, 6 new tires, perf. run, given away, $1800, terms. Rec. 1000. HOTEL ROSSLYN.

DODGE touring, 1922, run 6000 miles, good as new, 5 tires, bargain for Tacoma Friday, open for $475, terms. 929 N. BENTON WAY.

DODGE, 1921 touring, all defect ab. $450. A. H. STEPHENS, Willys-Knight and Overland Dealer, 402 W. Pico. Phone 760-606.

DODGE touring, 1922, with many extras and in good all-round condition. Priced right for quick sale, $450. CARF, 5412 S. CARF. 53000.

DODGE '22 tour. This car is good as new. Driven by one man.
BOOGAR & GILLINGHAM, 524 W. Pico.

DODGE touring, 1924, brand new, never been driven. Will discount liberally. Take smaller car in trade. Terms. 433 S. FLOWER.

ESSEX touring, $225. Terms. Call HOLLYTREE, 880-784.

FORD TOURING—
1923 MODEL
$295.
Brand new cord tires, original finish, top and upholstery like new. Motor just nicely broken in. A chance to obtain a real buy. Small payment down, balance easy.
Open Sunday and Evenings.
"The House of Individuality."
W. F. HERBERT CO.
Chandler and Cleveland Distributors.
1702 South Figueroa. 743-813.

FORD TOURING, 1923. Starter. Motor just skinned for fast. Just the car for camping and all around use.

DUNHAM for FORDS

Authorized FORD Dealer. 1250 W. 7th.

FORD, 1923, one-man top, slanting windshield, 1924 license, good rubber, fine finish, $295.
FORD BARGAIN CENTER.
OPEN EVENINGS AND SUNDAY.
J. A. NADEAU CO., FORD DEALERS.
Corner Central & Slauson. Hum. 2240.

FORD touring, 1923, Mechanically perfect, good paint, new tires, like new car, $250. FORD, 1923 Coupe, $250. Terms. Open evenings and Sunday.
LYNN C. BURTON, Stearns Dist.
1035 South Figueroa street. 280-251.

FORD touring, 1923, Mechanically perfect, good rubber, many extras, some bargains, terms, easy. FORD, 1923 PAINT. LINCOLN. Open Sun. 920 W. 8th st. Open eve.

FORD TOURING, NEW 1924 $595, driven 50 miles, forced to sell, some strange terms. 1251 W. WASHINGTON.

FORD touring, $70 buys equity of $295. 1 yr. to, bal. $10 mth. Has extras, stickers, must sell, no agencies to demonstrate. Phone CAF. 5041 8th st. Univ.

FORD TOURING (fine shape) $145. Starter, 1924-1925 fly. Master Ignition, Perfect tires. 1918 So. Main st. Open eves. & Sun.

FORD TOURING—Late model, good condition, 1-man top, $125. Easy terms, $50 down. See Mr. OSTERLOH, 2444 West Washington.

FORD—1924 model tour., $550. 105 W. PICO. 749-610.

FORD tour. with cab, $50 cash, $20 a month. 1247 W. 87TH PLACE.

FORD TOUR., REAL BUY, PRIV. PARTY, ORIGINAL TIRES, ETC. 850 GOLDEN.

FORD tour., 24, $125 terms.
1900 S. HOOVER ST. BLVD.

FORD TOUR., Refinished, $215. Terms. 737 CENTRAL AVE.

FORD tour., 1923, refinished, cord tires, $195, terms. 737 CENTRAL AVE.

FRANKLIN Touring, Series 9, cord tires, fine condition, $300. 1007 VIRGIL ST. 496-072.

GARDNER TOUR., 1923—
Couldn't be better for any kind of work and is also very economical. Tire and tube is right. $295. Terms. Open Sunday and Evenings.
"The House of Individuality."
W. F. HERBERT CO.
Chandler and Cleveland Distributors.
1702 South Figueroa. 743-813.

HUPMOBILE touring, 1923, like new; must sell, $600. 920 GREEN AVE. 20150.

JEWETT touring car, 1924, disc wheels, bumpers front and rear, new tires, inside and outer cover, like new. Mechanically perfect. Driven 5000 miles. 212 W. VERMONT AVE. Drexel 6962. Open eve.

JEWETT '24 SPORT TOUR.
A BIG SACRIFICE.
Owner left city for sale. Must be sold at once or a big sacrifice. Terms. 2216 S. MAIN. Open Sunday. 280-042.

JEWETT '24 sport touring, recently thoroughly overhauled, fully guaranteed, reasonable. Terms. FAIGE CO. 07 SO. CAL. 1127 S. Olive st. 864-518.

LINCOLN 7-p. TOURING, 1923, Very fine shape, motor perfect, tires and upholstery excellent, mileage, extra tire, etc. $1650. W. D. DUNHAM, Lincoln Dlr. 1290 W. 7.

LINCOLN 7-pass. tour., 1924, fine. Must sell. Ph. 34-JUDSON, 2 BRIDI.

MARMON—Brand new 1924, latest model, 4-passenger, every possible extra, driven less than 2000 miles, just with extra tire, balance 2 yr. 6% guarantee. Will sacrifice. Terms. VAN NUYS HOTEL.

MARMON 7 pass. tour., 32 model, wire wheels, refinished, cord tires, motor A-1, $250 extra equipment. DREX. 11777.

NASH, LATE 1919, TOURING—
Worth $400, will sell it said easy at $250.
Used Car Department.
HOWARD AUTOMOBILE COMPANY
OF LOS ANGELES.
1207 So. Figueroa st. Telephone 287-221.
1223 So. Flower st. Telephone 280-512.

NASH TOUR., 1925—
Just refinished and is dandy class thruout. It's a real buy at $795. Terms. Open evenings and Sunday.
LYNN C. BURTON, Stearns Dist.
1035 South Figueroa street. 280-251.

NASH 1922 TOURING—
Excellent finish, tires are all good, bumper, odometer, etc. A genuine buy at $525. Van Terms.
WM. L. HUDSON CO.
1015 So. Olive. 821-881.

NASH touring, '25, perfect condition, five tires, $650 for cash or terms. Cal MR. WILLSON, Beacon 2817.

NASH, 1923 touring, disc wheels, lots of extras. A bargain. Call UNIV. 1962, mornings or evenings.

NASH tour., in good shape, $400, terms and trade. Inquire 1424 W. 37th PLACE. Western, Harvey City.

OAKLAND sport touring, 1924, only 5 mos. old, has disc wheels, double-bar bumpers and other extras. Car is like new. Will sell at a sacrifice. Terms. Open evenings and Sunday. LYNN C. BURTON, Stearns Dist. 1035 South Figueroa street. 280-251.

OLDSMOBILE 6-37, runs like new, looks like new. Price reasonable. Phone 74074. 3036 SIXTH AVE.

OLDS 1921 tour., Very fine and original save $100 on this. Use it or sell it. Open Sun. $750. J. W. Leavitt & Co., 1130 S. Fig.

OVERLAND TOURING—
1923 MYSTERY
In excellent shape throughout. Motor runs like a new car, and original finish without a scratch. Nine wheels, new cord tires, outside and others. Car offered to make a real bargain. Small amount down, balance monthly.
Open Evenings and Sunday.
"The House of Individuality."
W. F. HERBERT CO.
Chandler and Cleveland Dist.
1702 So. Figueroa. 743-813.

OVERLAND '23 TOUR. $425.
ONLY 4 MONTHS OLD. ABSOLUTELY LIKE NEW. EASY TERMS.
HOLLYWOOD PEERLESS AGENCY.
474211. 6901 Hollywood Blvd. 471456.

PACKARD 4-PASS. TOUR.
Nice paint, good tires, motor A-1.
PRICE $1750.
TERMS. 7TH CENTRAL AVE.
878267. MADDUX. 1059 S. Figueroa.

PACKARD twin 6 touring, good condition, fine tires, $1500, 907 DEACON AVE. Ph. 54-527.

PACKARD, 1921, single 6 touring, perfect mechanical shape, $1700. $900 down, or trade. Might rent. 13217 ORANGE. 32916

PAIGE TOUR.—
$485.
Overhauled and refinished. Runs like a new car. Common phrase, but true. Quick sacrifice terms.
CALIFORNIA-OAKLAND MOTOR CO.
1219 S. Olive. 29 to drive it.

PAIGE 7-pass. late '23, many extras, fine shape, small monthly payments.
Phone MR. JUDSON. 821-325.

PEERLESS—Late 1923, 5-pass. sport, cheaper than Gray, $1000. 1247 ALVARADO HOTEL. 7th and Alvarado sts.

PIERCE-ARROW 6-52.
1919, LATE MODEL.
BRAND NEW CORD TIRES, KHAKI TOP, REFINISHED, SOME FOR SALE.
HOLLYWOOD PEERLESS AGENCY.
471456. 6901 Hollywood Blvd. 474211.

PIERCE-ARROW series 4-45, 7-pass., $1200. Pierce Arrow, series 4-38, 5-pass. $1075. 1909 S. HILL ST. PHONE 820-491.

REO TOUR., 1923—
A real value that we don't think can be duplicated at this price. $525. Terms. Open evenings and Sunday.
LYNN C. BURTON, Stearns Dist.
1035 South Figueroa street. 280-251.

SAXON 6 touring car. Re-upholstered and painted. Good mechanical condition. $175. Cash. PH. 436119.

STEARNS TOUR.
A big buy that is ideal for a low fare. You will never want to sell it at $1000, terms. Open evenings and Sunday.
LYNN C. BURTON, Stearns Dist.
1035 South Figueroa street. 280-251.

STEARNS TOUR., 1925—
Equipped with everything including sun shield. It isn't often we have one so low priced. $2250. Terms. Open evenings and Sunday.
LYNN C. BURTON, Stearns Dist.
1035 South Figueroa street. 280-251.

STEARNS TOUR., 1921—
Worth twice as much as $875 we'll let it go at that price. $795. Terms. Open evenings and Sunday.
LYNN C. BURTON, Stearns Dist.
1035 South Figueroa street. 280-251.

STUDEBAKER, 1919, special six, 5-pass., first-class order, can be seen at 1001 S. BRAND, Glendale. Phone

STUDEBAKER Big 6, or exchange for small car and terms. 929 NO. ORANGE DRIVE. 470-816.

YELLE 1922 TOUR.
MODEL 55.
Just refinished, exquisite blue and upholstering in nickel, bumper, 5 brand new cord tires, extra rims, etc. Completely overhauled and guaranteed throughout. Free service. Easy terms. No brokerage.
LORD MOTOR CAR CO.
1209 S. Olive. Ph. 824-974.

WILLYS-KNIGHT TOUR., 1921.
For real value he sure and see this car. You will never regret it. Refinished and in excellent condition. $745. Terms. Open evenings and Sunday.
LYNN C. BURTON, Stearns Dist.
1035 S. Figueroa st. 280-251.

1922 DODGE tour. like new. 1921 Dodge tour., new finish. Both priced for a quick sale.
HOWARD AUTO CO. OF L. A.
1212 S. Main. Phone 230-841.

'22 MAXWELL, will demonstrate evenings. 2615 THOMPSON ST. Beacon 5375.

AUTOMOBILES, ETC.—Miscellaneous.

Touring Cars For Sale

NOTICE TO EASTERNERS.

The Packard Motor Car Co. has one of the best reputations for used bargains anywhere on the Coast. Our spring sale commences Saturday Sept. with 125 cars offered at bargain prices. But prior use from a reputable house and be sure.

BOZZANI MOTOR CAR CO.,
617 N. Broadway.

LOT IT RAIN.

We have several closed cars included in our summer sale. They are real bargains, too. Only hurry. Get here first.

BOZZANI MOTORS.
617 North Broadway.

1921 OVERLAND 4, PERFECT $290
1918 CHANDLER 6, 7-PASS. $300
1921 FORD FOUR $175
1923 CHEVROLET FOUR, EXTRAS $290
1920 BUICK 6, 5-PASS., in perfect shape $450
HOWARD AUTO CO. OF L. A.
1212 S. MAIN. PHONE 230-841.

1923 CADILLAC.
Phaeton, new tires, new paint, price $2150.
MADDUX. 1059 S. Figueroa st.
Open evenings.

FOR SALE—Cheap, Pierce-Arrow touring car in good shape. Can easily be made into 5-PASS. delivery truck. Address N. box 467, TIMES BRANCH.

EARLY '24 4-pass. 5 Stude. tour., $1075. Some terms. Can be seen at 6th ave. garage, 1251 6TH AVE.

Roadsters For Sale

BUICK SPORT ROADSTER.
1923, MODEL 54.
A1 throughout. $650 takes it. Price $1150 cash. Corner going east Saturday. 1231 W. WASHINGTON.

BUICK red sport roadster, 1923, wire wheels and other extra equipment. A BEAUTIFUL LITTLE sport car. Call 283-472.
BOOGAR & GILLINGHAM, 524 W. Pico.

BUICK 1923 roadster, just refinished, excellent tires, special paint and upholstering. Priced right for quick sale. $700. J. W. LEAVITT & CO., 1130 S. Olive St.

BUICK, real jazz model, completely refinished, ready to go. Priced to sell quick. Open Sundays. 1220 S. FIGUEROA.

CADILLAC ROAD-
1919 model 61, California top, Westinghouse shock absorbers, new paint; many other extras; price $1250, easy terms.
HARRY C. KING, Cadillac Dlr. Open eve.

CADILLAC 1923 MODEL 61—
Roadster just like new, guaranteed. Price $1650. Open eve. 8:30 P.M.
MADDUX. 1059 S. Figueroa.

CADILLAC roadster & tr., fine shape, looks like new, must sell. $475. 474187. 7201 FRANKLIN AVE.

CHEVROLET roadster, late 1923, looks and runs like brand new. Priced for quick sale. See at 1059 S. FLOWER.

DODGE, 21 rmd. $190 down, dandy little car in first-class condition.
BOOGAR & GILLINGHAM, 524 W. Pico.

DODGE 1921 ROADSTER. BALDWIN'S BIG REMOVAL SALE. $350. 12TH AND FIGUEROA.

FORD ROADSTER, 1923 model, A-1 condition, extras $225. Easy terms. See MR. OSTERLOH, 2444 West Washington.

FORD ROADSTER, 1922 model, A-1 condition, extras $225. Easy terms. See MR. OSTERLOH, 2444 West Washington.

FORD, 1923 road. Baldwin's Big Removal Sale, $225. 12th and Figueroa sts.

FORD, 1923 road. Baldwin's Big Removal Sale, $225. 12th and Figueroa sts.

LINCOLN 1921 ROADSTER
In perfect mechanical condition; very good tires and finish. Sacrifice for quick sale.
FELTON MOTOR COMPANY
1534 S. Figueroa. Open Eves. & Sun.

NASH sport roadster, late 1923, has disc wheels, bumpers and other extras. CAN'T tell it from new. Terms arranged. 526 S. FLOWER.

NASH sport, painted red with khaki top, disc, stone, spare. Priced low for quick sale. 1424 W. 7th st. Open eves.

OAKLAND sport touring, 1924, only 5 mos. old, has disc wheels, double-bar bumpers and other extras. Car is like new. Will sell at a sacrifice. Terms arranged. 526 S. FLOWER.

PAIGE SPORT 1923.
This beautiful car has been thoroughly overhauled and refinished. Positively cannot be told from new. Five wire wheels and five cord tires. Double-acting tonneau, windshield, etc., which practically makes this an open or closed car. A real bargain. Terms.
Open Evenings and Sundays.
"The House of Individuality."
W. F. HERBERT CO.
Chandler and Cleveland Distributors.
1116 S. Flower st. 874-911.

PAIGE 6-51 SPORT MODELS.
We have three refinished in beautiful colors, all have been thoroughly refinished, have new cord tires and are fully guaranteed. Can't tell from new automobile. Will take your car in trade.
PAIGE CO. OF CAL. 1127 S. Olive. 864-518.

STUTZ 1923 SPORT.
4-PASS. MODEL SPECIAL SYSTEM.
PRICED ONLY $1675.
HOLLYWOOD PEERLESS AGENCY.
474211. 6901 HOLLYWOOD BLVD. 474211.

STEPHENS SPORT 1921.
Thoroughly overhauled and refinished a beautiful dark blue; plate glass top, tonneau windshields. A real sacrifice at $375.
PAHY'S USED CAR DEPT.
1201 S. Main st. 822476.

WILLYS-KNIGHT SPORT, 1923.
A real sport model that has but 4700 miles, cost over $2000. Our price only $1475. It looks like new. Open evenings and Sunday.
LYNN C. BURTON, Stearns Dist.
1035 S. Figueroa st. 280-251.

1922 DODGE touring car, like new. 1921 Dodge tour., new finish. Both priced for a quick sale.
HOWARD AUTO CO. OF L. A.
1212 S. Main. Phone 230-841.

CLEVELAND, 1924, 5-pass., 2-door special sedan, just broken in and traded on a new 6-pass. Chandler. 854 W. 7TH.

DUNNINGHAM SPORT TOURING—
Windscreen, conditions. This car must be sold this week. At real interest. Terms. Open evenings and Sunday.
FAIGE CO. OF CAL. 1127 S. Olive. 864-518.

COLE eight 1924 Volante sport model, practically brand new, 7-in-inch balloon tires, special paint and upholstering, disc wheels, wind wings, spot light, etc. Ready to go. Owner must sell. 1184 S. WINDSOR BLVD.

KISSEL 1920 4-pass. sport model, 8-cyl. Terms. Only $395. Open evenings and Sunday. Used less than 5 months. A chance to get a real car at a sacrifice price. 1554 S. MAIN. Office. 384-315.

LEXINGTON sport tour., 1923, nearly new. Used less than 5 months. A chance to get a real car at a sacrifice price. 1554 S. MAIN. Office. 384-315.

MARMON 4-passenger sport speedster touring, fully equipped with every necessity that goes to make a perfect automobile. Has been driven only 5000 miles; condition of car perfect throughout. Greatest Marmon in L.A. PH. 490297 for appointment.

NASH sport roadster, late 1923, has disc wheels, bumpers and other extras. CAN'T tell it from new. Terms arranged. 526 S. FLOWER.

NASH sport, painted red with khaki top, disc, stone, spare. Priced low for quick sale. 1424 W. 7th st. Open eves.

OAKLAND sport touring, 1924, only 5 mos. old, has disc wheels, double-bar bumpers and other extras. Car is like new. Will sell at a sacrifice. Terms arranged. 526 S. FLOWER.

PAIGE SPORT 1923.
This beautiful car has been thoroughly overhauled and refinished. Positively cannot be told from new. Five wire wheels and five cord tires. Double-acting tonneau, windshields, which practically makes this an open or closed car. A real bargain. Terms.
Open Evenings and Sundays.
"The House of Individuality."
W. F. HERBERT CO.
Chandler and Cleveland Distributors.
1116 S. Flower st. 874-911.

PAIGE 6-51 SPORT MODELS.
We have three refinished in beautiful colors, all have been thoroughly refinished, have new cord tires and are fully guaranteed. Can't tell from new automobile. Will take your car in trade.
PAIGE CO. OF CAL. 1127 S. Olive. 864-518.

STUTZ 1923 SPORT.
4-PASS. MODEL SPECIAL SYSTEM.
PRICED ONLY $1675.
HOLLYWOOD PEERLESS AGENCY.
474211. 6901 HOLLYWOOD BLVD. 474211.

STEPHENS SPORT 1921.
Thoroughly overhauled and refinished a beautiful dark blue; plate glass top, tonneau windshields. A real sacrifice at $375.
PAHY'S USED CAR DEPT.
1201 S. Main st. 822476.

WILLYS-KNIGHT SPORT, 1923.
A real sport model that has but 4700 miles, cost over $2000. Our price only $1475. It looks like new. Open evenings and Sunday.
LYNN C. BURTON, Stearns Dist.
1035 S. Figueroa st. 280-251.

CHANDLER 1920 SPORT—
Beautiful new slipcover top with full set of curtains and curtain rods. One nearly like new. Price only $850.
Used Car Department.
HOWARD AUTOMOBILE COMPANY
OF LOS ANGELES.
1207 So. Figueroa st. Telephone 287-221.
1223 So. Flower st. Telephone 280-512.

1920, 1921, 1922, 1923
BUICK ROADSTERS
Considering quality and price, we believe these are the best buys in the city.
Used Car Department
HOWARD AUTOMOBILE COMPANY
OF LOS ANGELES
1207 So. Figueroa st. Telephone 287-221
1223 So. Flower st. Telephone 280-512.

1923 BUICK 6 SPORT, GUARANTEED.
1922 BUICK 6 OR 4-CYL.
1921 DODGE BRO. new finish $500
1921 DODGE BRO. like new $600
1922 JEWETT 6 Rdstr., like new $750
HOWARD AUTO CO. OF L. A.
1212 S. MAIN. Phone 230-841.

Sport Cars

BUICK, 1925 sport—
ROADSTER 4-PASSENGER
Both are in wonderful condition, are guaranteed and receive the same service as our new cars. Terms.
HOWARD AUTOMOBILE COMPANY
Used Car Department.
1207 So. Figueroa st. Telephone 287-221.
1223 So. Flower st. Telephone 280-512.

CHANDLER 1920 SPORT—
Beautiful new slipcover top with full set of curtains and curtain rods. One nearly like new. Price only $850.
Used Car Department.
HOWARD AUTOMOBILE COMPANY
OF LOS ANGELES.
1207 So. Figueroa st. Telephone 287-221.
1223 So. Flower st. Telephone 280-512.

CLEVELAND, 1924, 5-pass., 2-door special sedan, just broken in and traded on a new 6-pass. Chandler. 854 W. 7TH.

DUNNINGHAM SPORT TOURING—
Windscreen, conditions. This car must be sold this week. At real interest. Terms. Open evenings and Sunday.
FAIGE CO. OF CAL. 1127 S. Olive. 864-518.

COLE eight 1924 Volante sport model, practically brand new, 7-in-inch balloon tires, special paint and upholstering, disc wheels, wind wings, spot light, etc. Ready to go. Owner must sell. 1184 S. WINDSOR BLVD.

KISSEL 1920 4-pass. sport model, 8-cyl. Terms. Only $395. Open evenings and Sunday. Used less than 5 months. A chance to get a real car at a sacrifice price. 1554 S. MAIN. Office. 384-315.

LEXINGTON sport tour., 1923, nearly new. Used less than 5 months. A chance to get a real car at a sacrifice price. 1554 S. MAIN. Office. 384-315.

MARMON 4-passenger sport speedster touring, fully equipped with every necessity that goes to make a perfect automobile. Has been driven only 5000 miles; condition of car perfect throughout. Greatest Marmon in L.A. PH. 490297 for appointment.

NASH sport roadster, late 1923, has disc wheels, bumpers and other extras. CAN'T tell it from new. Terms arranged. 526 S. FLOWER.

NASH sport, painted red with khaki top, disc, stone, spare. Priced low for quick sale. 1424 W. 7th st. Open eves.

OAKLAND sport touring, 1924, only 5 mos. old, has disc wheels, double-bar bumpers and other extras. Car is like new. Will sell at a sacrifice. Terms arranged. 526 S. FLOWER.

PAIGE SPORT 1923.
This beautiful car has been thoroughly overhauled and refinished. Positively cannot be told from new. Five wire wheels and five cord tires. Double-acting tonneau, windshields, which practically makes this an open or closed car. A real bargain. Terms.
Open Evenings and Sundays.
"The House of Individuality."
W. F. HERBERT CO.
Chandler and Cleveland Distributors.
1116 S. Flower st. 874-911.

PAIGE 6-51 SPORT MODELS.
We have three refinished in beautiful colors, all have been thoroughly refinished, have new cord tires and are fully guaranteed. Can't tell from new automobile. Will take your car in trade.
PAIGE CO. OF CAL. 1127 S. Olive. 864-518.

STUTZ 1923 SPORT.
4-PASS. MODEL SPECIAL SYSTEM.
PRICED ONLY $1675.
HOLLYWOOD PEERLESS AGENCY.
474211. 6901 HOLLYWOOD BLVD. 474211.

STEPHENS SPORT 1921.
Thoroughly overhauled and refinished a beautiful dark blue; plate glass top, tonneau windshields. A real sacrifice at $375.
PAHY'S USED CAR DEPT.
1201 S. Main st. 822476.

WILLYS-KNIGHT SPORT, 1923.
A real sport model that has but 4700 miles, cost over $2000. Our price only $1475. It looks like new. Open evenings and Sunday.
LYNN C. BURTON, Stearns Dist.
1035 S. Figueroa st. 280-251.

Speedsters, Stripped Cars

BUICK speedster, 1921, needs some work; priced at $225. Some Hsr.
OPEN EVENINGS AND SUNDAY.
J. A. NADEAU CO., FORD DEALERS.
Corner Central and Slauson. Hum. 2240.

AUTOMOBILES, ETC.—Miscellaneous.

Speedsters, Stripped Cars

FORD '20 chassis, 1/2 ton, stockers and Bosch lgts., $115. 822 N. WESTERN.

Coupes For Sale

BUICK 1921

HOUSES—
For Sale
Miscellaneous

PRICE REDUCED
FOR QUICK SALE.
$2,000 CASH
ONE HOME IN LOS ANGELES
FINANCIAL NECESSITATES THAT THIS
PROPERTY BE SOLD. OFFER NOT BE
DUPLICATED TODAY FOR ANYTHING
LIKE THE PRICE QUOTED.
Nine Modern Stucco Bungalows
Rent $1,080 Per Month
Now Vacant
Will Sell for $2 Less Than Cost of Duplication
A Very Attractive Proposition
Immediate Possession
Price $12,000
Terms
Above homes open for inspection 1-5
JAMES I. DONAHUE,
Wilshire owner. Westmore. Bwood 4981.

$500 CASH. PRICE $4500.
NEW, MODERN, 4-RM. BUNGALOW
ON GOOD BOULEVARD. SEE AT ONCE.
"OWNER," OFFICE, 5206 YORK BLVD.

"OWN YOUR OWN" homes save money and secure immediate possession. 2-3-4-5 rms. $350 to $1,000. $10 to $20 monthly. Call or write E. M. HOWARD, 422-509 W. 3d st. MA. 6254. Own Your Own Home Co.

$7500—FINE 5-room Spanish bungalow; 1 block from Bonnie Brae, 1 block from Echo Park car line. Must be sold this week. 1452 SUNSET BLVD.

$750. cash, balance $35 per month. Owner's choice of 2 lots in Arlington Heights tract; $11,500. Act now. HOPKINS INV. CO., 2415 W. WASH. BOULEVARD.

$1000. $750 CASH; $50 per mo. buys 5-room modern bungalow. 1731 W. 37TH ST. NEELMAN. 1215 W. 37TH ST. Vernon 4752.

RESIDENCE SALES—Married man, Boulevard, 601 S. Hill st., 6621 Hollywood Blvd.

ST. OWNER, 2-car garage, Normandie, north of Wilshire Blvd. OWNER, Holly 4181.

West and Northwest

RESIDENCE, 917 BROOKLYN AVE. Underpriced $17,500; reasonable terms. Shown by appointment. Open Afternoons. Good location. 6-room, 2-story, stucco; 2 baths; hardwood floors throughout; built-in features; lot 50x148, 2 rooms, enameled closets, all hardwood floors, large living-room with beamed ceiling, fireplace, dining-room and breakfast nook, tile bath and shower, tiled drainboard, built-in kitchen cabinets, garage. Call owner, 1214 N. Hobart Blvd.

WILSHIRE CORNER. 100x185 ft. Unique business location; one of the most attractive corners on Wilshire Blvd. Ideal for location of successful street lights, paved streets, surrounding a wooded park. Will consider exchange for income property. Owner, 1214 N. Hobart Blvd.

HOUSES—
For Sale
Miscellaneous

AN EXCELLENT BUNGALOW
LOOK AT 2128 10TH AVENUE.
Worth $10,000. Any reasonable offer will be considered by the owner, and the terms are easy at only $8,750. Phone MONTROSE.

201 SOUTH ST. CENTRO.
RENT, BARGAIN IN NEW WINDSOR
A 7-room bungalow at a price much lower than cost of duplication. A dandy.

1061 SOUTH WILTON
A 10-room home with six bedrooms and 3½ baths. Unquestionably the outstanding snap in the town. $10,500. Terms.

182 SOUTH BEACHWOOD
A magnificent Spanish type home on a 100-foot lot, surrounded by a wall. Owner has sacrificed this home, and it is offered at a price which is 2 thousand dollars less than it can be duplicated for today. Large living-room with beamed ceilings, 3 bedrooms, 2 baths, sun parlor, breakfast room, kitchen with built-in features, maid's room and bath, garage. Call 1214 N. Hobart Blvd.

$500 CASH. PRICE $4500.
NEW, MODERN, 4-RM. BUNGALOW
ON GOOD BOULEVARD. SEE AT ONCE.
"OWNER," OFFICE, 5206 YORK BLVD.

OPEN FOR INSPECTION
ONE BLOCK TO WILSHIRE BLVD.
$14,000 7 ROOMS $6000 CASH
Conditions demand immediate sale of new home and owner is compelled to accept it a highly restricted exclusive district.
7 large rooms consisting of living room, dining room with beam ceiling and 4 unique breakfast, 3 master bedrooms, lots of light and ventilation, large sleeping porch and vestibule space. 2 wonderful tiled baths and shower. Tile kitchen with breakfast nook. Tile bath with shower. Large east front lot with double garage. Really unique home anything in the wonderful location. No agents please.
825 HILLER ST.
DUNKIRK 1436

$10,000 WILSHIRE CORNER. 100x185 ft. Unique business location; one of the most attractive corners on Wilshire Blvd. Ideal for location of successful street lights, paved streets, surrounding a wooded park. Will consider exchange for income property. Owner, 1214 N. Hobart Blvd.

West and Northwest

ATTRACTIVE HOME.
WEST ADAMS DISTRICT.
BALANCE LIKE RENT.
Five-room stucco bungalow, artistic design, tile bath, tile sink, hardwood floors throughout, one of west front linens and electrolier. Everything complete. Ready to move into.
Priced on inspection.
2900 SOMERSET DRIVE.
2 blocks south of Adams st., near Crenshaw Blvd.

HOME. NEW SPANISH BUNGALOW.
WILSHIRE-BEVERLY BLVD. DISTRICT.
INSPECT AND MAKE OFFER.
Very artistic, substantially built, 5 rms. with beautiful walled garden with shrubbery corners. Large living rm. with huge old-fashioned fireplace. Dining-room with wall decorations. Bath with shower, all modern conveniences. Garage. Lawns and shrubs. A distinctive high-class home. See OWNER at property, S.W. corner Bronson and Chevalier.

OPEN FOR OFFERS
NEW SPANISH BUNGALOW
RENT VALUE IN WILSHIRE
Very artistic, substantial and substantial stucco bungalow; 5 rms. with charming walled garden. Large living rm. with beamed ceiling, fireplace, special fixtures and decorations. Bath with shower, all modern conveniences. Garage. Lawns and shrubs. Can be purchased on very easy terms. See OWNER at property, S.W. corner Bronson and Chevalier.

THE BEST BUY IN TOWN. Just completed and beautiful bungalow, 5 rooms and sleeping porch; in Wilshire district. Many rooms are built-in davenports, 2 bedrooms and bath upstairs. Hardwood floors throughout; panelled dining room; fireplace; beamed ceilings; coved; garage; sprinkling system; lawn, shrubs, etc. Owner will not refuse any reasonable offer and terms. Phone 668-841.

$12,500. REASONABLE TERMS
A stunning 7-room colonial bungalow; practically new; all built-in features. Strictly modern with hardwood floors throughout; tile bath with shower, all metal sash; garage; lawns and shrubs. Owner will not refuse any reasonable offer and terms. Phone 668-841.

WILSHIRE BARGAIN.
$17,500, worth $19,000; small value $10,000. Mr. Beautiful 2-story home, 6 rooms and sleeping porch, 3 baths, breakfast room, kitchen, extra toilet and lavatory; 3 large sunny bedrooms, large bath, shower, dressing room, linen closet; splendid floor furnace; exceptional finish. Perfect condition. Exceptional lawn and shrubbery. Garage. Owner, 726-31 for appointment. No agents.

MUST BE SOLD.
418 S. STANMORE
Open for inspection.
7 Beautiful Bungalows.
Best construction and finish.
Don't fail to see this home.
Call with confidence.
Call MR. BRANT, Dunkirk 2018.

BUY of large owner instructs us to sell 5-room well built bungalow, 3 bedrooms and sleeping porch, garage, best West Adams and Western car lines. Must be sold. Price $7000. Terms $2000 cash, balance $50 per month.
HARRY GOODMAN,
205-6-8 Hass. Bldg. Phone 824574.

ILLNESS compels owner to sacrifice $1000 equity in Muirfield's desirable bungalow; built for owner's own home; 5 rooms and tile bath, 2 on other floor. Excellent improvements. Phone location, near Country Club. Drive past Los Angeles High School. Call 2nd floor, 762-691 or call at 1000 KENSINGTON AVE.

$1500 DOWN.
HIGHLAND.
NEW 5-ROOM STUCCO HOME.
Bal. $100 per month, including all interest. Look at this if you want a snap. See agents on the job. OWNER, 402 S. Hobart Blvd.

ONLY $1000 DOWN—
And $30 per month for brand new Spanish stucco with Tiffany finish and beautiful hardwood floors; near Lincoln school and churches. Two bedrooms, beautiful bay window. See this today. Price $4500. Phone MR. MCNAIR, CAPITAL 2078.

MOVE RIGHT IN.
Beautifully furnished, oriental rugs, etc. 2-story 4 bedrooms, 2 baths, 2-car garage. Lot 50x140. Price $12,500. Terms. Phone 10 to 12 a.m. or 1 to 3 p.m. 1211 W. 36TH ST. Ex. 3752.

RESIDENCE SALES—Married man, Boulevard, 601 S. Hill st., 6621 Hollywood Blvd.

ST. OWNER, 2-car garage, Normandie, north of Wilshire Blvd. OWNER, Holly 4181.

HOUSES—
For Sale
West and Northwest

ATTRACTIVE HOME.
WEST ADAMS DISTRICT.
BALANCE LIKE RENT.
Five-room stucco bungalow, artistic design, tile bath, tile sink, hardwood floors, large closet, sun room, west front linens and electrolier. Everything complete. Ready to move into.
Priced on inspection.
2900 SOMERSET DRIVE.
2 blocks south of Adams st., near Crenshaw Blvd.

HOME. NEW SPANISH BUNGALOW.
WILSHIRE-BEVERLY BLVD. DISTRICT.
INSPECT AND MAKE OFFER.
Very artistic, substantially built, 5 rms. with beautiful walled garden with shrubbery corners. Large living rm. with huge old-fashioned fireplace. Dining-room with wall decorations. Bath with shower, all modern conveniences. Garage. Lawns and shrubs. A distinctive high-class home. See OWNER at property, S.W. corner Bronson and Chevalier.

OPEN FOR OFFERS
NEW SPANISH BUNGALOW
RENT VALUE IN WILSHIRE
Very artistic, substantial and substantial stucco bungalow; 5 rms. with charming walled garden. Large living rm. with beamed ceiling, fireplace, special fixtures and decorations. Bath with shower, all modern conveniences. Garage. Lawns and shrubs. Can be purchased on very easy terms. See OWNER at property, S.W. corner Bronson and Chevalier.

THE BEST BUY IN TOWN. Just completed and beautiful bungalow, 5 rooms and sleeping porch; in Wilshire district. Many rooms are built-in davenports, 2 bedrooms and bath upstairs. Hardwood floors throughout; panelled dining room; fireplace; beamed ceilings; coved; garage; sprinkling system; lawn, shrubs, etc. Owner will not refuse any reasonable offer and terms. Phone 668-841.

C. ROB DODD
WITH
CUNNINGHAM & GARR
SUNSET AT NORMANDIE
Phone 668-488.

5-ROOM SPANISH BUNGALOW.
This must be seen to be appreciated. Owner's equity is a snap. Terms. Price $6000. Act quick. Phone 10 to 12 a.m. or 1 to 3 p.m. 1211 W. 36TH ST. Ex. 3752.

7-ROOM BUNGALOW
$10,250 $2750 CASH
Don't you buy a 7-room bungalow 3 bedrooms and 2 baths, close in, on a large 50-foot lot in a nice neighborhood on good terms.
See Mr. Gilmer
W. H. REES CO.
3rd and Vermont. Ph. Drexel 6888.

BEAUTIFUL DOUBLE BUNGALOW.
50 lots; lot 50x140; room on the rear for income. Close to Wilshire. Only $10,250. Terms. Shown and sold by owner. Phone 10 to 12 a.m. or 1 to 3 p.m. 1211 W. 36TH ST. Ex. 3752.

OWNER MUST SELL.
Beautiful 7-room colonial on Arlington Heights; exceptional value. Owner leaving city. Must sell. Phone 10 to 12 a.m. or 1 to 3 p.m. 1211 W. 36TH ST. Ex. 3752.

$6000. $750 CASH, $50 MONTH, FOR SALE BY OWNER. On Main Boulevard (adjoining to Hollywood on east); 5-room bungalow; hardwood floors throughout; fireplace; built-in features; garage; lot 50x150. Price $6000. Terms $750 cash, $50 per month. Call 1214 N. Hobart Blvd.

A SNAP. By owner, $15,500. E.E. Terms. New, attractive, 2-story stucco, 4 bedrooms, 2 baths, living-room 15x30; all H.W. floors, fireplace, built-in features, sun parlor, breakfast room, tile kitchen and bath, garage, lot 50x148. Possession. Close to schools, 10 block Washington car. Owner, 1214 N. Hobart Blvd.

A REAL BUNGALOW BARGAIN
$6750—5-rm. bungalow, all latest improvements. Lot 50x150. Worth $7500. If wanting a good home, see this. Terms will suit. Key at my office. Phone 10 to 12 a.m. or 1 to 3 p.m. 1211 W. 36TH ST. Ex. 3752.

NEAR WILSHIRE BLVD.
Well built 6-room bungalow; 3 bedrooms, sleeping porch, tile bath, large lot, garage. Price $6,500. Terms. Owner, 1214 N. Hobart Blvd.

NEW 5-RM. BUNGALOW
Just completed. Hot water heat, tile bath and shower, built-in features, fireplace, garage. Lawn and shrubbery. Owner on premises. 1211 W. 36TH ST. Ex. 3752.

RESIDENCE SALES—Married man, Boulevard, 601 S. Hill st., 6621 Hollywood Blvd.

ST. OWNER, 2-car garage, Normandie, north of Wilshire Blvd. OWNER, Holly 4181.

HOUSES—
For Sale
West and Northwest

WASHINGTON AND WESTERN DIST.
$10,000 BELOW VALUE.
AND IT IS A BEAUTY.
12 rooms, 3 baths, lot 60x190, double garage, pretty cement work, lower floor quarter sawed oak panel finish, all large rooms, 7 large bedrooms and large attic that would finish 4 large bedrooms, large basement and unit heating system. This home could not be reproduced for $40,000. The plumbing and electric fixtures are of the finest. Price only $27,500, and $8500 will handle, balance easy.
F. L. DEATON & CO.,
2145 W. Washington. 10191 or 382186.

WILSHIRE SPANISH BUNGALOW
$8500. EASY TERMS.
NEAR BEVERLY BLVD. & WESTERN.
Owner leaving Pasadena. Very artistic and up-to-date. Large living room, with beamed ceiling, fireplace, built-in bookcases. Large, roomy dining-room. Two bedrooms, tile bath with shower, all metal sash, built-in kitchen cabinets, breakfast nook, garage. Lawns and shrubs. Call 501 N. Wilton Pl. Phone 10 to 12 a.m. or 1 to 3 p.m. 1211 W. 36TH ST. Ex. 3752.

MUST SELL BEFORE MARCH 15TH.
New Spanish stucco bungalow, 7 rooms, 3 bedrooms, 2 tiled baths, hardwood floors throughout, fireplace, double garage, large lot, Hancock Park district. Price $15,500. Reasonable terms. This is a beautiful home, exceptionally well constructed. Priced low, and we can arrange terms. Phone Mr. Hartford or Mr. Roof, 478-122.
MERRICK & BUDDICK, INC.,
Exclusive Agents.

A BARGAIN—
$7250—$2000 CASH
Attractive new 6-room stucco bungalow, all built-in features, tile bath, sink, shower, toilet floors, panel doors in dining-room, 2 bedrooms, bath and sleeping porch upstairs. Lot 50x140. Owner, 721 Laurel ave., West Hollywood.

EXCELLENT HOME BUY, HILLSIDE.
Price owner. Beautiful home with wonderful view, lot 50x140, most attractive planting; 6 rooms, 2 baths, hardwood floors throughout, fine kitchen and breakfast nook, all modern conveniences. Excellent for a doctor's home. Large living room, dining room, 2 master bedrooms, sleeping porch, 2 baths, garage. Price $10,000. Terms. Owner, 721 Laurel ave., West Hollywood.

OPPORTUNITY
Owner is ready to buy one of the beautiful stucco houses in the Wilshire district. There are 2 rooms, two tile baths, 2 fireplaces, beautiful breakfast room, bedroom with private bath and sleeping porch. The house is for sale unfurnished. Includes all drapes, rugs, white enameled furniture in the bedrooms, refrigerator, gas range and kitchen cabinet. Price $20,000. $6,000 will handle, balance like rent. Open for inspection 1-4. Owner.
CLARENCE URBAN,
Washington St. at 2nd Ave. VAn. 8297.

7-ROOM BUNGALOW
$10,250 $2750 CASH
Don't you buy a 7-room bungalow 3 bedrooms and 2 baths, close in, on a large 50-foot lot in a nice neighborhood on good terms.
See Mr. Gilmer
W. H. REES CO.
3rd and Vermont. Ph. Drexel 6888.

BEAUTIFUL DOUBLE BUNGALOW.
50 lots; lot 50x140; room on the rear for income. Close to Wilshire. Only $10,250. Terms. Shown and sold by owner. Phone 10 to 12 a.m. or 1 to 3 p.m. 1211 W. 36TH ST. Ex. 3752.

OWNER MUST SELL.
Beautiful 7-room colonial on Arlington Heights; exceptional value. Owner leaving city. Must sell. Phone 10 to 12 a.m. or 1 to 3 p.m. 1211 W. 36TH ST. Ex. 3752.

C. ROB DODD
WITH
CUNNINGHAM & GARR
SUNSET AT NORMANDIE
Phone 668-488.

5-ROOM SPANISH BUNGALOW.
This must be seen to be appreciated. Owner's equity is a snap. Terms. Price $6000. Act quick. Phone 10 to 12 a.m. or 1 to 3 p.m. 1211 W. 36TH ST. Ex. 3752.

$1000 CASH. $50 MONTH.
5-room, modern, stucco bungalow, hardwood floors throughout, fireplace, built-in features, garage, lot 50x140. Near West Adams and Western car lines. Price $5000. Terms. Owner, 1211 W. 36th st. Ex. 3752.

$1000 CASH. $50 MONTH.
5-room, modern, stucco bungalow, hardwood floors throughout, fireplace, built-in features, garage, lot 50x140. Near West Adams and Western car lines. Price $5000. Terms. Owner, 1211 W. 36th st. Ex. 3752.

HOUSES—
For Sale
South and Southwest
140 HOMES

Now
COMPLETELY FURNISHED,
$52.50 PER MONTH AND UP.
ALL RENT PAYERS, please call at our tract today. We will help you own your home. Drive south on Western ave. to 153rd st., that is Riverside-Redondo Boulevard, turn to the right and drive west 2 miles. That's it. Or drive to Inglewood, thence to Hawthorne and Alondra, the street car track to our signs. ECONOMY HOME BUILDERS, or call at 1310 S. Hill st.

$10,000.
7-room frame bungalow, southwest. Large connecting living-room, dining-room and den. Hardwood floors throughout, 3 bedrooms on first floor, tile bath. Kitchen with breakfast nook, tile sink, screen porch. Car line. Fireplace, car service near by, so fare. Wiring ready for radio. $5000 cash, or will take part of this in exchange for home in Los Angeles. Call 501 N. Wilton Pl. & 118 W. 85th St.

$4500—BARGAIN.
5-room plastered house, big porches front and side, garage, nice house of 2 large rooms on rear, will rent for $20 per month or enough to make payment of $40 per mo. inc. int. Lot 50x150, bearing fruit trees. Close to car and school. Easy terms. Price only $4,500. 118 W. 85TH ST. Monta Vista.

$4500. BARGAIN. $750 CASH.
SNAPPY NEW STUCCO, MODERN, 5-ROOM UNDERPRICED, 2 BEDROOMS, NOOK, FINE FLOOR PLAN, GOOD ATTIC, DRIVE OUT 8TH AVE. TO 67TH EAST TO 6764 2ND AVE.

MUST SELL AT ONCE—
5-room modern home has tile bath with shower and floor heater, large tile sink, built-in features, garage, all built-in features of an ideal home. Only $4,250. 6764 2ND AVE.

IN OLD VERMONT SQUARE
Fine 7-rm. house under Mutual Arts High School, only $7,500. Terms. Owner, 1211 W. 36th st. Ex. 3752.

NEW DOUBLE FOR $5000
$1000 cash, balance $40 month. Close in, 2 rms. each. Rent for $72 month. Only one block to car. Owner, 1211 W. 36th st. Ex. 3752.

SPECIAL FOR TODAY.
Beautiful 5-room bungalow, Angeles Mesa, on Arlington car line. Price $4600. Drexel 6888. Owner, 1211 W. 36th st. Ex. 3752.

REAL SNAP, $ ROOM $4950
Cheerful, sunny, 5-room bungalow. Nearly new, all hdwd. floors, tile bath, fine, attractive kitchen. Lot 50x150. Price $4950. Terms. Owner, 1211 W. 36th st. Ex. 3752.

NEW modern 5-rm. and attic modern bungalow, $5000; $1000 down, $40 month. Fireplace, built-ins, hardwood floors throughout. All cash discount. Owner, 1211 W. 36th st. Ex. 3752.

BY owner, 6-room duplex, 2 blocks east of Western, near car. Price $4250. Terms. Owner, 1211 W. 36th st. Ex. 3752.

CLASSY Spanish stucco, 5 rooms, 2 big rooms, just completed, must sell. B.W. South, between Vermont and Normandie. Owners are builders, 2401 W. 54TH ST.

FOR SALE—BY OWNER.
7-room modern bungalow, hardwood floors throughout, fireplace, garage. Price $6500 $ GRAMERCY PL.

OWNER called East must sell his well 7-room modern bungalow at a sacrifice. Must be sold at once. Owner, 1211 W. 36th st. Ex. 3752.

BUY IN THE FAMILY.
That's the best place to rent for another, near Figueroa. Cheap $6500 down. Bal. 1047 WEST 48TH.

BARGAIN. Exceptional. Must sell. $4000. $1000 cash. Bal. $25 per month. Lot 62x130, double garage. Owner, 1230 LAKE VIEW AVE., Los Angeles.

MOTHER—A real home, 7 beautiful rms., ideal climate location, only $8500. $2500 dn. 1400 S. WESTERN. Univ. 1258. Investigate.

FOR SALE by owner, new 5-room, Dutch bungalow, hardwood floors throughout, fireplace, garage, lot 50x150. Price $4250. $750 cash, balance $35 month. 2370 SECOND AVE. Ver. 1444.

$2500—DOUBLE BUNGALOW SNAP.
Rents $1500 per month. Price $2500, balance $50 per month, or Vernon, $2000 down, $2500. MURPHY, 6408 S. Main.

$400 DOWN, $25 month, garage. W. 39th Pl. Bal. $2,000 at 7%. Total price $2,400. Close in. Phone 10 to 12 a.m. or 1 to 3 p.m. 1211 W. 36TH ST. Ex. 3752.

$600 DOWN
Will buy new 5-room home; easy payments. $50 mo., inc. interest. 2972 10.

5-room bungalow, $4250—$500 cash, $50 month. Lot 50x140, all modern features, hardwood floors throughout, fireplace, garage, sprinkling system, lawn, shrubbery, etc. Owner, 1211 W. 36th st. Ex. 3752.

$2700—MODERN BUNGALOW SNAP
4 rooms, $600 cash, bal. $40 mo.
FRANCIS M. TAYLOR, 4801 S. Hoover.

BY OWNER, 5-room bungalow, 2 large rooms, garage, also garage rental; bullet features; good terms. 6236 DENKER.

Double bungalow, 4 rms. each, $4250. Near 2 car lines, by owner. Phone 10 to 12 a.m. or 1 to 3 p.m. 1211 W. 36th st. Ex. 3752.

$5000—DOUBLE bungalow, swap, half cash. 1211 W. WASHINGTON. Phone 22778.

MODERN 2-room house, close in, Western Ave., swap, OWNER, ph. VER. 4326.

COLONIAL, 5 rooms, sunporch, garage, $4500. Swap for 5-room bungalow. 2200 W. SANTA BARBARA.

IF you can afford $600 cash for new 5-rm. colonial, call 4012 S. WESTERN.

BY OWNER—5-room bungalow, modern improvements and gar. UNIV. 2007.

$6250—$6250 cash. Lady 4-room cottage, GARES. 1211 W. 36th st. Ex. 3752.

MODERN 7-rm. home, 3 bedroom, garage. 1211 W. 36TH ST. 72215.

5-ROOM furnished bungalow, modern improvements and gar. Phone 10 to 12 a.m. or 1 to 3 p.m. PHONE 477717.

OWNER must sacrifice 7-rm. residence; an unrestricted corner lot. Best Hollywood; room for double; can be resold for profit. Phone $11,500. 1201 DETROIT ST. Holly 1977.

15-YEAR LEASE & FURNISHINGS
In Hollywood; just finished 16 single apartments; 42% net income on investment. GREENOUGH & PETERS, 5613 Holly Blvd. 481-548.

HAVE BUYER WAITING FOR HOLLYWOOD PROPERTY OF ALL KINDS QUICK ACTION.
THE WILBUR-DUNHAM CO.
6421 Hollywood Blvd. Phone 471181.

NEW English stucco bungalow, oak floor, tile bath & sink, fireplace, large lot, lawn, and shrubs. Price $6750. Terms to suit. Phone owner on premises, 662 FULLER AVE.

$2000 CASH
Hollywood bungalow, six rooms, three bedrooms, solid driveway, double garage, $4500 equity. See MR. JENKINS, 633-547 Cahuenga Blvd.

WANT TO GET BARGAIN IN HOLLYWOOD DISTRICT. MUST BE BARGAIN OR WON'T CONSIDER. PLEASE GIVE DESCRIPTION AND BEST TERMS. ADDRESS X. BOX 291, TIMES OFFICE.

APT. site, heart of Hollywood, 115 lots, north of Hollywood Blvd. West side of Cahuenga. No. 50 set back. OWNER, 477529.

$1500 underpriced 6-rm. modern bungalow, 50x135 ft. lot. Alone worth $1500. No agents; see owner, 5201 Bonnie View Drive, Hollywood. Take Hollywood car to Cahuenga, walk 2 blocks west.

A YEAR'S lease on 30x40 ft. Hollywood Blvd., between Gower and Bronson. Suitable for small business. SEE MARY, 5002 Hollywood Blvd.

$8050. HANDSOME new 5-room stucco, tiled entrance, tiled bath, built-in features, hardwood floors throughout, fireplace, garage, lot 50x150. Price $8050. Terms. Owner's residence, HOLLY 1813.

WILSHIRE-FAIRFAX TRACT
OWNER MUST SELL 5 UNRESTRICTED LOTS AT THE OPENING PRICES. 1/4 DOWN. PHONE 560702 AFTER SUN.

$10,500, 7-ROOM stucco, fine location near Hollywood Blvd. Garage, terms. No agents. 4778623. Evenings 470814.

CLOSE IN Los Feliz Blvd. 50 by 200 ft. Dwood lot, $400 cash down 1%% week. Only owner. 3086-403. No agents.

UNRESTRICTED 50x132 in alley on East Monica Blvd. for quick sale, $600. Small ft. $15,000 handles. HOLLY 7461.

UNRESTRICTED TO INCOME.
On Los Feliz Blvd. 50x140. $9750. $2000 handles. HOLLY 7461.

$13,000—A beautiful new English type home in Hollywoodland; splendid location. PHONE 557-084.

HOLLYWOOD—
For Sale, Ex., Wanted, To Let

OUR THREE BEST BUYS

A beautiful 6-room stucco bungalow with 3 bedrooms, 3 closets, the car line and business section, $9000 is the price and only $3100 cash. When you read this remember you have your choice. THIS IS REAL.

A very pretty 5-room stucco home with 2 bedrooms, on large unrestricted lot. Price $7300, only $1,700 cash. This price includes A Sub Electric range and part of the furniture. With a very small investment you can build income on the rear that will take care of your monthly payments.

On Wilcox ave., in the heart of Hollywood, between Hollywood and Sunset Blvds., we have a beautiful 7-room stucco bungalow that can be purchased for $14,000. Terms. If taken at once. Also this is appreciable it.

We specialize in residential and income properties in Hollywood. Your calls promptly attended to.
CALL MR. KEMP or WHITEHEAD for any of the above properties.
L. A. MILLER CO.
7303 Sunset Blvd.
PHONE 473-681.

BUILDER HAS
MUST HAVE CASH. WAS $43,000. NOW $39,000
10 rooms, 5 baths, two tiled-in showers, hillside home, never occupied. Living-room 18x34. Open fireplace, three large plate picture windows afford view of ocean and entire country, master bedroom 18x26, private bath attached 10x12, with tiled shower. Large flat hillside lot, out of the mountain. Builder is in difficulty for cash and will sacrifice. Inspection may be arranged by appointment only. 1318 KINGS ROAD. Drive west on Sunset 6400 block. Hills Market on Kings Road and drive up hill to drive leading to 1318. Key there. Phone 439014 for particulars. A. A. OW, Builder.

VICINITY OF MOVIE STARS
Finely restricted until 1935, most artistic Hills Spanish stucco in West Hollywood. Very large surrounding properties. The hill view is most restful and interesting. Five spacious convenient rooms, tile bath, built-in features, all of the furniture. With a very small investment you can build income on the rear that will take care of your monthly payments.

On Wilcox ave., in the heart of Hollywood, between Hollywood and Sunset Blvds., we have a beautiful 7-room stucco bungalow that can be purchased for $14,000. Terms. If taken at once. Also this is appreciable it.

We specialize in residential and income properties in Hollywood. Your calls promptly attended to.
CALL MR. KEMP or WHITEHEAD for any of the above properties.
L. A. MILLER CO.
7303 Sunset Blvd.
PHONE 473-681.

HOLLYWOOD—
For Sale, Ex., Wanted, To Let

A REAL OPPORTUNITY—

We are offering for a limited time one of the most beautiful homes on Fountain ave., situated on a corner of 150 feet depth, with a frontage of 200 feet. This home contains 14 rooms, 4 baths, and is the most elaborately finished home in the district. It would cost several times the present price to duplicate it. Every room is finished in the best of hardwoods, and is provided with the most elaborate fixtures. The grounds are beautifully landscaped, and the entire property is in perfect condition. Owner is leaving for the east and will sell at a sacrifice. Terms can be arranged. Key at office.
MIX & KEMP,
5919 Sunset Blvd. Ph. 469-934.

FOR SALE—Just established two-story double flat type house with the rear apartments on Edgemont, north of Los Feliz in highly restricted district. Is situated on a 50-foot lot and is in the most desirable location. Price $12,500. Call 4626 Edgemont st.

CALIFORNIA REALTY CO.
1724 Cahuenga. 580-588

HOLLYWOOD.
Here is a sun, fine corner, 6-room Spanish stucco bungalow with tile roof, beautiful hardwood floors throughout, fireplace, built-in features, tile bath with shower, garage, lawn and shrubbery. Price $12,500. Only $1,500 cash will handle. Balance like rent. Call owner, 1214 N. Hobart Blvd.

CUNNINGHAM AND GARR
SUNSET AT NORMANDIE

FOR SALE—INCOME PROPERTY IN CENTER OF HOLLYWOOD.
Four flats, 2 rooms, bath, tiled drain and sinks, 2 fine 5-room, tile bath bungalow furnished completely in rear, income $1,200 per year, $6,000 cash, balance $40 month. This property is one of the most desirable located in Hollywood and is a bargain at the price.
CLEM PAINE,
2308 Beachwood Drive. 472291.

DOUBLE BUNGALOW
Located in Hollywood's most thoroughfares, where property has a steady increase; future assured. Price $7,250. Terms. Call at 1214 N. Hobart Blvd. Owner, 1214 N. Hobart Blvd.

HOLLYWOOD—
For Sale, Ex., Wanted, To Let

WHILE THE OPPORTUNITY OFFERS
THE ACTIONS & FURNITURE OF THE
THE ACTIONS & FURNITURE OF THE
If you are not satisfied with your present location, call and see this home of lasting satisfaction.

LARGE NINE-ROOM BUNGALOW PLAN.
Four master bedrooms, two tile baths, shower, four living rooms, maid's room, basement, large closets, fireplaces, Spanish tile roof, hardwood floors throughout, beamed ceilings, two and three-car garage.

CORNER LOT, 120x180 FEET.
If you know values you will agree with me that this is the best buy in Hollywood. Price $26,000, $14,000 CASH, GOOD MORTGAGE at 7 per cent. Owner, 1214 N. Hobart Blvd.

JAMES A. FRASER,
5021 Santa Monica Blvd. 472611.

BEAUTIFUL INCOME BARGAIN
No. 1 of the best buys in Hollywood. Two 4-room bungalows, one 2-room bungalow, one 3-room bungalow, all furnished and rented. Will exchange for vacant property. Price $12,000. Terms. Owner, 1214 N. Hobart Blvd.

CALIFORNIA REALTY CO.
1724 Cahuenga. 580-588

HOLLYWOOD.
Here is a sun, fine corner, 6-room Spanish stucco bungalow with tile roof, beautiful hardwood floors throughout, fireplace, built-in features, tile bath with shower, garage, lawn and shrubbery. Price $12,500. Only $1,500 cash will handle. Balance like rent. Call owner, 1214 N. Hobart Blvd.

CUNNINGHAM AND GARR
SUNSET AT NORMANDIE

FOR SALE—INCOME PROPERTY IN CENTER OF HOLLYWOOD.
Four flats, 2 rooms, bath, tiled drain and sinks, 2 fine 5-room, tile bath bungalow furnished completely in rear, income $1,200 per year, $6,000 cash, balance $40 month. This property is one of the most desirable located in Hollywood and is a bargain at the price.
CLEM PAINE,
2308 Beachwood Drive. 472291.

DOUBLE BUNGALOW
Located in Hollywood's most thoroughfares, where property has a steady increase; future assured. Price $7,250. Terms. Call at 1214 N. Hobart Blvd. Owner, 1214 N. Hobart Blvd.

FOR RENT—COMPLETELY FURNISHED
Modern 6-room bungalow, 2 baths, hardwood floors throughout, fireplace, built-in features, garage, lawn and shrubbery. Price $12,500. Only $1,500 cash will handle. Balance like rent. Call owner, 1214 N. Hobart Blvd.

SOLD ON YOUR INVESTMENT.
A FINE HOME AND INCOME IN THE BEST PART OF HOLLYWOOD. $6000 CASH, BALANCE WILL PAY THEM OUT OF THE PROPERTY. IF YOU ARE INTERESTED AM LEAVING CITY. MUST SELL THIS WEEK. DO NOT WAIT, AS THERE ARE REAL FACTS BEHIND THIS.
CALL AT 1141 GRANGER ST., HALF BLOCK SOUTH OF SANTA MONICA BLVD. AND SEE FOR YOURSELF.

HOLLYWOOD.
PRICE AND INCOME
Five-room stucco, tile roof, fireplace, breakfast nook, garage, overlooking golf links. Rents $75 per month. Price $6,500. Terms. Owner, 1214 N. Hobart Blvd.

HOLLYWOOD.
Five-room stucco, tile roof, fireplace, breakfast nook, garage, overlooking golf links. Rents $75 per month. Price $6,500. Terms. Owner, 1214 N. Hobart Blvd.

"LET'S GO"
And see my beautiful adobe bungalow close to Santa Monica Blvd. and Bronson ave. Has large living room, large dining room, 2 bedrooms, tile bath, garage, all for $4,250, $1,000 cash, balance $35 per month. Call for appointment. Owner, 1214 N. Hobart Blvd.

HOLLYWOOD—
For Sale, Ex., Wanted, To Let

INVESTOR'S OPPORTUNITY
Will sacrifice new double bungalow now building for quick sale. $1500 under value. North of Santa Monica near La Brea. Real bargain. Call 1214 N. Hobart Blvd. Owner, 1214 N. Hobart Blvd.

LAUGH THIS OFF!
Seven-room Spanish modern home on prominent boulevard; exclusive section, close in; $17500 value; $2500 cash, $7500 and I am offering same for $11,000, cash payment $4500. Furniture available. Phone FOSDICK & FLICKER, 1010 Cahuenga Blvd. Holly 8888.

BEAUTIFUL CORNER LOT ON FAIRFAX
Between Hollywood and Sunset Blvds., on residential section of Hollywood. This is a wonderful buy. Call HOWARD McCREARY, 2015 HILTON-McCRAY-ST. JOHN Tour Hollywood Blvd. 474-411.

DOUBLE BUNGALOW LOT.
West Adams district, 50 ft. front, between Santa Monica and Sunset on paved street. $2250 and $2500. Also one on Beverly Blvd. $2500. ALLEN REALTY & BROKERAGE CO. 5302 Santa Monica Blvd. Holly 1228.

BEAUTIFUL home for $10,000. Owner must sell. Located in foothills, north of Hollywood Blvd. Large corner garage. 7 rooms, 2 baths, sleeping porch, hardwood floors throughout, fireplace, built-in features, beamed ceilings, tile roof, cement walks, lawns, shrubbery, fruit trees, numerous oak trees. Artistic surroundings. Large lot. Price $10,000. Terms. THE HOLLY HILLS CO. 1847 N. Western. 472601.

OUR OFFICE AT YOUR CONVENIENCE
Let your income, apartment buildings and homes with Miss Putnam, mgr. Rents Department.
THE WILBUR-DUNHAM CO.,
6421 Hollywood Blvd.
Phone 471-191.

MAKE a Hulls quick money; new 4-room bungalow, $1 full-bearing fruit trees, on corner of Santa Monica Blvd. $1,000 cash, $30 monthly. Bring your checkbook with you to get this. BERRY-CALL REALTY CO., 7804 Santa Monica Blvd.

HOLLYWOOD SACRIFICE
Beautiful 5-room stucco home. Restricted. Above Franklin. Constructed for home. Must sell. Owner leaving. Will sacrifice. Drive, see, terms. FRANKLIN HOLLYWOOD INV. CO., 5908 Franklin Ave. 472646.

I AM compelled to sell my beautiful stucco bungalow; 7 rooms and basement; sunparasol shower, automatic sprinkling system throughout, up to the minute in every detail. Open for inspection. OWNER, 1211 Fremont ave. Holly 1447.

$6000, WORTH $8750.
New 5-room stucco, built-in features, hardwood floors, garage, close to Hollywood Blvd. Large corner lot. Look at it. R. KOECHLIN, Ph. 4777711, 5800 SANTA MONICA BLVD.

NEW 10-room double, 1033 & 35 Havenhurst, near Santa Monica

BEVERLY HILLS—
For Sale, Ex., Wanted, To Let

$10,500.

DOES THIS PRICE INTEREST YOU?

If so, let me show you one of the most attractive and best built homes in beautiful Beverly Hills; 7 extremely large rooms, 2 bedrooms, tile bath and shower, lavish amount of large windows &c., lighted all over (the dressmaker); lots of closet room, H&W, floors throughout, every convenience. Lot 80x178; lawn in front, sprinkler system, 2-car garage. Built for a home. Owner has reduced the price $2000 for quick sale. Ask for Mrs. Carr.

PERRY & KEITH,
7300 Burton Way. 559704.

TWO BEAUTIFUL LOTS
IN BEVERLY VISTA
Lot 80x180½, block south of Wilshire Blvd., ideal apartment site. Alley on side and rear. Close to business center. Terms.

Income owner, 624-626½, $4500 for quick sale, $1000 will handle. Call EDWARD McCREARY, with
HERRON-McCLAY CO., JOHN WOOD, Hollywood Blvd.
Phone 474-411.

FOR THREE DAYS ONLY.
THIS PRICE IS $21,000.
This is no real estate thief, but a home-like opportunity to double your money within the next three years. I had a lot like this 18 months ago for $7000, the other day it sold for $20,000. This lot at this price goes all the earnest tomorrow.
DISTRICT REALTY CO.,
132½ S. Brand, Glendale 9621.

WE RECOMMEND
THREE EXCELLENT INVESTMENTS.
$6000 Home, 5 rm. $6000
$6150, Single Dwelling $4150
Cash or Terms.
Both in Beverly Hills; money active in these properties and are priced very low for adjoining lots. See Mr. Wahl.
PABST & KEITH,
1238 Burton Way.
559704. Evenings 434288.
Hot, home suburb, phone and roads installed. 111-C CANON DRIVE.

GLENDALE—
For Sale, Ex., Wanted, To Let

GENUINE SACRIFICE.
BEAUTIFUL SPANISH STUCCO.
NINE TILE ROOF.
AN $8500 BUNGALOW HOME
FOR $4900, $1800 CASH.
Location one of the most desirable in Glendale, near the foothills and car line, commanding a most wonderful mountain view. Bungalow contains 5 large, well-arranged rooms, breakfast nook that is as large as the average breakfast room and most complete and modern bath. Large front porch and side patio porch reached from dining room through French doors. A most convenient home with all the modern up-to-date built-in features, fireplace, glass doors, special floors throughout, glass doors, shelving and many other built-in features. Large lot, screen garage to match. Owner leaving city. Phone 2260-019. 5018 MONTANA AVE.

$1000 CASH—BALANCE EASY.
$4000 buys dandy new modern bungalow and garage, fine view, lot 50x150, only 2 blocks to car line.
J. R. BROWN CO.,
3051 Eagle Rock Blvd. Garfield 2698.

$850 DOWN, $4500. $50 PER MONTH.
New, 5 rms., north of Colorado, lot 50x150, cor., location H. H. ROGERS, 2832 Colorado Blvd. Garf. 1319.

$6000—$1000 CASH, $45 per mo. New 4-rm. mod. bung., cut floors, ½ blk. car. J. W. SHOMERS, 2137 Colorado Blvd. Garfield 2077.

BUNGALOWS
For Sale, one and one 4-room new stucco. 1022 YOSEMITE DR. R. A. HALL, 721½ N. Larchmont Blvd. 453429

NEW 2-story brick, 6 apts. above, 3 rms. each, and 3 store rms. 2 stores to be leased. Phone ANGELUS 1803.

NEW cottage in Eagle Rock 3 rms., bath and nook. Phone GARFIELD 5307.

HIGHLAND PARK—
For Sale, Ex., Wanted, To Let

BE YOUR OWN LANDLORD—
Make your rent pay for a home
3-rm. house, $2450, $450 cash, $25 mo.
5-rm. house, $2850, $450 cash, $25 mo.
5-rm. house, $3000, $500 cash, $30 mo.
J. R. BROWN REALTY CO.
6040 YORK BLVD. GARF. 6018.

LOT 40x130 WITH GARAGE—
Improved street, 1½ blocks, 8c car.
Price $1450. Terms.
HOME OF OPPORTUNITIES
5408 York Blvd. Garf. 4723.

TOTAL PRICE $1600.
2-room house with double garage. Level lot 40x150, ½ block to car.
BUCHANAN REALTY, 6172 York Blvd.

$1600 CASH. Price $5250, 5-rm. mod. 6075 ROY ST. W. car, Annandale Blvd.

HUNTINGTON PARK—
For Sale, Ex., Wanted, To Let

FOR SALE—By owner, $4200 cash and move in. Brand new complete 5-room bungalow. Balance $25 per month. Address owner, box 185, SANTA MONICA, Phone 845.

HOLLYH, refined people will enjoy this attractive flat, 3 bedrms., sleeping porch, elegantly furn. 4-rm. efficiency. $434½ LA MIRADA, near Western.

SEE KNOWLTON for your home now, cor. Ivy & Cr. Curtis. RAMONA GARDENS.

EAGLE ROCK—
For Sale, Ex., Wanted, To Let

FOR SALE—Beautiful 5-rm. spanish stucco, all built-in features, gum finished woodwork, special hardwood floors, hand decorated walls in every room. Tile roof, garage and large lot. Price $9250. Easy terms. $1129 N. ALVARENE (Annex.) Eagle Rock.

FOOTHILL home, 7 rooms, built-in features, tile bath, shower, sink and maid's bed, 2-car garage, double garage. Lot 80x158. Fine view. Price $10,500. Terms. Will sell furnished 1½ blocks to yellow car. 5243 TOWNSEND AVE.

5-ROOM bungalow, including sun porch, garage, laundry, maid's room, all floors. Beautiful home. $7250. $2500 down. Might consider Santa Monica property. Phone 2260-019. 5018 MONTANA AVE.

NEW 2-story brick, 6 apts. above, 3 rms. each, and 3 store rms. 2 stores to be leased. Phone ANGELUS 1803.

NEW cottage in Eagle Rock 3 rms., bath and nook. Phone GARFIELD 5307.

HIGHLAND PARK—
For Sale, Ex., Wanted, To Let

BE YOUR OWN LANDLORD—
Make your rent pay for a home
5-rm. house, $2450, $450 cash, $25 mo.
5-rm. house, $2850, $450 cash, $25 mo.
5-rm. house, $3000, $500 cash, $30 mo.
J. R. BROWN REALTY CO.
6040 YORK BLVD. GARF. 6018.

LOT 40x130 WITH GARAGE—
Improved street, 1½ blocks, 8c car.
Price $1450. Terms.
HOME OF OPPORTUNITIES
5408 York Blvd. Garf. 4723.

TOTAL PRICE $1600.
2-room house with double garage. Level lot 40x150, ½ block to car.
BUCHANAN REALTY, 6172 York Blvd.

$1600 CASH. Price $5250, 5-rm. mod. 6075 ROY ST. W. car, Annandale Blvd.

HUNTINGTON PARK—
For Sale, Ex., Wanted, To Let

FOR SALE—By owner, $4200 cash and move in. Brand new complete 5-room bungalow. Balance $25 per month. Address owner, box 185, SANTA MONICA, Phone 845.

HOLLYH, refined people will enjoy this attractive flat, 3 bedrms., sleeping porch, elegantly furn. 4-rm. efficiency. $434½ LA MIRADA, near Western.

SEE KNOWLTON for your home now, cor. Ivy & Cr. Curtis. RAMONA GARDENS.

EAGLE ROCK—
For Sale, Ex., Wanted, To Let

FOR SALE—Beautiful 5-rm. spanish stucco, all built-in features, gum finished woodwork, special hardwood floors, hand decorated walls in every room. Tile roof, garage and large lot. Price $9250. Easy terms. $1129 N. ALVARENE (Annex.) Eagle Rock.

FOOTHILL home, 7 rooms, built-in features, tile bath, shower, sink and maid's bed, 2-car garage, double garage. Lot 80x158. Fine view. Price $10,500. Terms. Will sell furnished 1½ blocks to yellow car. 5243 TOWNSEND AVE.

5-ROOM bungalow, including sun porch, garage, laundry, maid's room, all floors. Beautiful home. $7250. $2500 down. Might consider Santa Monica property. Phone 2260-019. 5018 MONTANA AVE.

NEW 2-story brick, 6 apts. above, 3 rms. each, and 3 store rms. 2 stores to be leased. Phone ANGELUS 1803.

NEW cottage in Eagle Rock 3 rms., bath and nook. Phone GARFIELD 5307.

ALHAMBRA—
For Sale, Ex., Wanted, To Let

WE SPECIALIZE—
IN ALHAMBRA PROPERTY
A gentleman's estate can be purchased for the price of a good home, 11 1-4 acres within 4 blocks of the business center of Alhambra, will make a wonderful home for the present and will increase in value. We know of nothing that will in any way compete with it. 4 modern 5-room houses with delightful big living room with ingle nook and fireplace, open stair, 4 bedrooms and glassed in sleeping porch, outfits garage, 115 ft. street frontage, subsoiled development of fruit, shrubs and flowers. Price $20,000.

We offer this week 122x150 ft. one block north of Main st., one block from school and 2 blocks from city park for $3775. Can build court, duplex or house. $2650 will handle.

Almost new, close in, on one of our best residence streets, 5 rooms, hardwood floors, garage, cement drive, lot 60x150 for $5500, very few good up-to-date places offered at this low figure.
CORBY & HICKEY,
Successors to O. F. BALDWIN CO.
106 W. Main st. Phone 62.

PICKUP MAIN ST. BUSINESS LOT—
New new cheaper 2-flat hotel to be built soon. $2400 cash, bal. 4 years. See SELLERS & SADIN, 3 N. Wilson ave.

HOLLYH, refined people will enjoy this attractive flat, 3 bedrms., sleeping porch, elegantly furn. 4-rm. efficiency. $434½ LA MIRADA, near Western.

SEE KNOWLTON for your home now, cor. Ivy & Cr. Curtis. RAMONA GARDENS.

EAGLE ROCK—
For Sale, Ex., Wanted, To Let

FOR SALE—Beautiful 5-rm. spanish stucco, all built-in features, gum finished woodwork, special hardwood floors, hand decorated walls in every room. Tile roof, garage and large lot. Price $9250. Easy terms. $1129 N. ALVARENE (Annex.) Eagle Rock.

FOOTHILL home, 7 rooms, built-in features, tile bath, shower, sink and maid's bed, 2-car garage, double garage. Lot 80x158. Fine view. Price $10,500. Terms. Will sell furnished 1½ blocks to yellow car. 5243 TOWNSEND AVE.

5-ROOM bungalow, including sun porch, garage, laundry, maid's room, all floors. Beautiful home. $7250. $2500 down. Might consider Santa Monica property. Phone 2260-019. 5018 MONTANA AVE.

NEW 2-story brick, 6 apts. above, 3 rms. each, and 3 store rms. 2 stores to be leased. Phone ANGELUS 1803.

NEW cottage in Eagle Rock 3 rms., bath and nook. Phone GARFIELD 5307.

CITY LOTS AND LANDS—
For Sale

WILSHIRE BLVD. UNRESTRICTED.
WHO put Wilshire on the map?
Who started 'em rollin'?
Wilshire Boulevard?
Wilshire District?
Westlake Park?
Lafayette Park?
City of Fullerton?
Municipal Water?
Many fine! Millionaires?
Why Garford Wilshire, he did.
"Think of a Lot in Wilshire?
Avoid a Lot of Think.
Consult Mr. Wilshire."
Laugh and get in the "Wilshire Row of Millionaires."

$225,000—BEST 150-FOOT WILSHIRE FRONTAGE BETWEEN VERMONT AND WESTERN.

WANT SOME WILSHIRE?
ASK MR. WILSHIRE.
HE IS SOME WILSHIRE.

It Rains! Let It Rain!
Let Unrestricted Opportunity Reign Over Wilshire Boulevard.
Unrestricted Let it Rain on Prosperity: Let It Rain on You.
CITY DROPS THE REINS.
RAIN DROPS IN THE CITY.

Join Mr. Wilshire's
Wilshire Boulevard Syndicate
Send for His Prospectus.

WILSHIRE & CO.,
1857—"Founders Wilshire Dist."—1924
$144 WILSHIRE BLVD., COR. VERMONT
Suite 16, 2nd Sight.

DUNKIRK 7469.

INGRAHAM STREET
WEST OF UNION

$20,000. $20,000.
Splendidly situated piece of property, good sized lot to a 16-ft. paved alley. At present improved with a semi-modern two-story house, which produces fair amount of revenue. Wise investors have long ago realized the value of this close in property and tonight—today is your opportunity. $8000 cash will handle, might accept vacant residence lot as part payment. For information call 876711, ask for G. B. Culley.

METCALF & RYAN,
E. A. WEBER, MGR.
House & Lot Department.
211 Pacific Finance Bldg.

EXCLUSIVE AGENTS.

FOR SALE—

On Long Beach avenue, near Twelfth street. Lot 40x132 to alley. Price $8000, half cash, balance 7 pct. mortgage. $ 7th.
CALL MR. BRACKENBURY, 829180.
BUSINESS DISTRICT DEVELOPMENT CO.

LANKERSHIM PARK,
On the north shore of the
Beautiful Hollywood Hills.
L-O-T-S
50x150 ft. $1000.
1-6 cash. 1-6 per year.
The beauty of the sloping hills, the commanding view of the valleys below and orchards below, make this an ideal home site.
Speculators not desired.
DRIVE OUT CAHUENGA AVE. (VENTURA BLVD.) 2 MILES NORTH FROM HOLLYWOOD BLVD. See any agent or F. C. WOOD & CO., agent for Col. H. L. Lankershim, owner.
LANKERSHIM BLDG., 127 W. 3D ST.
PHONE 821233.

WILSHIRE BLVD. FRONTAGE.
We have a corner lot that can be delivered for less than $30,000. One-half cash, to be sold at once. Will make you $7500 profit in next 6 months. Let me tell you why. Call MR. WALSH, with
CHELEW & HOIT,
Wilshire at Harvard.
Drexel 4280. Open Sundays.

FLAT LOT, $4250.
50x127, close to Melrose and Vine. Don't cry about the high cost of lots if you lose this bargain. Call MR. WALSH, with
CHELEW & HOIT,
Wilshire at Harvard.
Drexel 4280. Open Sundays.

BIG 50-FOOT
LOTS, CLOSE IN,
BLOCK FROM VERMONT CAR LINE.
In a high class built up neighborhood. Near grade and high schools, churches and thriving Vermont business center. 50-ft. lots for only $2,000, $400 cash, $25 per month. Half sold out the first week. See us today while the opportunity lasts.
W. W. MILLER REALTY,
6075 S. Vermont ave. Ph. Ver. 8243.

OWNER must sacrifice income residence lot on 58th st., just off Pacific Blvd., in Huntington Park. Surrounded by industrial and residential development. Wonderful rental district. Block from grammar school and 6 blocks from high school, shopping center just around corner. Must sell this week. Price strictly $1297.50 cash. Call 827622. No agents.

FOR SALE—BY OWNER.
Must sell my unrestricted lot 2 blocks from Ambassador Hotel, 5-rm. bungalow on rear. Can build flat in front. If sold immediately will take $7000. Lot alone worth $10,000. Call DUNKIRK 4871. Positively no agents.

EXCEPTIONAL APT. SITE.
71x150 to alley.
This property is ideally situated for a high class apt.-house. In the heart of N. Wilshire activity. Price $25,000. Terms.
M. S. GREENWALD, INC.
GEO. SUNDAY, INC.,
400 Lane Mtg. Bldg.
8th and Spring sts.
979001.

BUILDERS TAKE NOTICE
$2750
for lot 81x128, unrestricted, Simian Blvd. and Rex. Room for double and single dwelling, surrounded by improved. You can make good money on this by building. Owner must sell. Courtesy to brokers. See MR. RAYMOND, 4719 W. Wash. 78241.

$1000 UNDERPRICED.
Beverly Hills lot 80x130, near Wilshire Blvd. on concrete street. Only $3500 for quick sale. Easy terms.
CHAS. HADLEY, PHONE 507-513.

$2x128.
UNRESTRICTED N.E. corner 11th & Normandie, 2 lots, $12,500, terms. Discount for cash. Sy owner. WATT & HAMMOND, 2715 Wm. Fox. Bldg. Beacon 1040.

FIRST $250,000 UNIT ALL SOLD—
2ND UNIT RESERVE GOING FAST.
$5 DOLLARS DOWN.
40-ft. level lots on Whittier Blvd. $895, $10 per mo. 10c car line.
BENJAMIN S. BURNEY, 825-361.
Lobby Wilcox Bldg., 2nd and Spring.

MUST sell one or two lots in beautiful Beverly Vista Tract, Beverly Hills. Reduced $1950 and up, also res. income and business lots. Several hundred under-priced selling prices. 554-353. 1517 W. 7TH ST.

FOR SALE—Part or all, southwest corner 52nd and Hoover, 110x180, $165 per foot, which is less than similar corners in the neighborhood. This is a snap that must be sold soon. OWNER, 1416 Glendale Blvd. Drexel 6544.

TWO LOTS—BOTH COVERED
with orange trees, 5 years old, bearing. Sacrifice either or both; terms or WILL GET YOU BUILDING LOAN. MRS. WALTHER, Metropolitan 9035 or eve., only 54-440.

THREE BIG LOTS FOR INCOME.
Close in. Yellow car. All improvements. No assessments. $50x170, for $5200 cash. Terms. They lay together. Best guy in L. A.-Hollywood way. CARL COFFMAN REALTY CO., Melrose at Kenmore. 559832.

FOR SALE—BY OWNER.
Must sell my close-in flat or apartment not, North Wilshire district, at low price of $5500, if sold immediately. Nothing like it for the price. Call DUNK. 4971.

WILSHIRE DISTRICT.
Sac. lot bet. Wilshire and C. C. Drive. Near car and stores. All imp. High ground and exclusive district. Mr. LANG-HAM, 711 W. Adams. 504193.

BY OWNER—Restricted 2-story residence lot, between 8th and 9th, on Burck Pl. Northeast of L. A. High School, nr. of Wilshire Blvd. West front. PHONE 584-6910

UNRESTRICTED LOT.
Between Pico st. and L. A. High School, 45x121, to sell quick, $2000. Call 5041 WEST PICO ST. 564204.

MELROSE PARK LOT BARGAIN.
50x120, for income, 5½ blk. new Fairfax High school. Cut to $2975, terms. OWNER, 1560 W. 54th st. Ver. 4178.

FOR SALE—By owner, lot in New Good-year tract. A snap. 2944 Allesandro.

WILSHIRE Vista, $1500 cash. Resident lot $4200. HUMB. 2818-J.

TEMPLE ST business lot, close-in, $5000. RIGBY REALTY CO., 1060 Temple.

ON Garden Ave., Los Feliz Blvd. Grove, 2 lots, $650 each for quick sale. Pit. 82260.

CITY LOTS AND LANDS—
For Sale

FOR SALE—

NORTH OF
LOS FELIZ BOULEVARD.
112x148.
PRICE $12,500.
EASY TERMS. EASY TERMS.
One of the choicest residence lots in the entire city at much less than its real worth. One block north of Los Feliz Boulevard, West of Vermont. Magnificent view, beautiful surroundings.
PHILIP R. JOHNSON,
With
W. W. MINES & CO.,
Ph. 875634. 620 S. Spring St.

A 6TH ST. CORNER.
East of Westlake Park,
AT $855 PER FOOT.
Present improvements will take care of taxes and interest, only. This is the best buy on 6th Street. When 5th Street is opened to traffic this corner will sell for $1250 per foot. See MR. HILL.
HILL-FRIEDMAN & CO.,
1812 WEST 7TH.
558-678. 554-693.

FOR SALE—HILLSIDE LOT
Extra bargain, 88 ft. frontage, in Hollywood Rem-Mawr Tract. Wonderful view of ocean. A look will convince you. This lot is underpriced $1500 for quick sale. My client paid $3500 for it last May and we have concluded check to show. Price $2500, $2000 down, $500 on trust deed, 6 p. c. HONFELDT, 6571 Yucca St., Hollywood.

SIXTH STREET FRONTAGE
$640 PER FOOT
½ block from Union ave. at $640 a foot, 60-ft. frontage. If you have priced 6th st. property you will appreciate this offer. If you haven't, price it quick and then
Call MR. SHOCKAMP, with
FORD & BECKER,
607 S. Western ave. Dunkirk 1000.

APT. LOT, $5000 UNDER VALUE.
Right at 9th & Vermont on best street for only $11,100. Lots like it are selling for $15,000 each in same vicinity. See MR. CURRY or MRS. CLARK at 903 S. Vermont ave.

DON'T READ THIS
Unless you are looking for the best apartment site in town. A high corner 100x132. Alley on two sides. Price $12,500. Located on N.W. corner of Wilton and Elmwood. For further information, call Mr. Moore, Mr. Brokaw, or Mr. Bryan, with
FORD & BECKER,
607 S. Western ave. Dunkirk 1000.

APARTMENT OR COURT SITE
$12,000
Lot 82x186, about 6 ft. setback on Fountain ave., near Western, with nice stone bungalow & dbl. garage, income $78 per mo. Priced for quick sale at $12,000. Large court across the street. Speculators get busy and look this up. See MR. RAYMOND, 4719 W. Wash. Ph. 78241.

WESTERN AVE. FRONTAGE.
50 feet; worth $700 per foot. Can deliver for
$600 PER FOOT.
See MR. STONEY, with
MEPHERD & STONEY, REALTORS,
2902 W. 6th st. Phone 580474.

FOR THREE DAYS ONLY
50x140 ON VERMONT NEAR MELROSE
$18,750
SEE MR. H. E. ALVORD
With
H. E. REED & CO.,
3RD AND VERMONT
CALL DREXEL 6612

REAL OPPORTUNITY
Wonderful business lot located on the Foothill Blvd. This is going to be sacrificed for $3000, terms can easily double your money here in less than a year. Address V. box 141, TIMES OFFICE.

WILSHIRE & L. A. HIGH DISTRICT.
Desirable lot, 45x150, $3150.
Flat lot, 50x130, $3250.
Court Site, 62x140, $8000.
Income, 50x140, $11,750.
ROBERTSON REALTY CO.,
Main Office, 4010 W. 10th st. 747-051.
Branch, 1103 W. Washington. 709723.

WASHINGTON BLVD. FRONTAGE.
Ready for stores and offices, in buffer section, tenants waiting, income now on lot, $120 mo. Price $19,000, $11,000 cash, lot 50x140; price $19,000; $11,000 cash, bal. mtge. 7%. MR. KRAUSE, 765020, 2306 W. Washington.

BARGAIN, BUSINESS LOT.
100 ft. inside lot, L. A. city, on paved cross-town business street. You'll be surprised agreeably at price, location considered. Hurry. F. B. DERLIN, with Akins Realty Co. Tel. 6116. 714 Pier ave., Santa Monica.

WILSHIRE Vista lot, 50x140 on Sierra Bonita st. between Wilshire Blvd. and Country Club Dr. Concrete paving. Price $3600, or sold on mtge. Terms. $400 to $600 below price of adjoining lot. OWNER, 296-704.

ADAMS & 7TH AVE. 182x132.
WILL SACRIFICE. DON. 6296.
MR. HOAG.

SPECULATORS OR BUILDERS.
Wonderful lot, at cor. site 50x125, near Washington Blvd. High ground. A real buy at $4200 terms. Call 4102 W. WASHINGTON. 559-450.

BEVERLY HILLS Income lot, ½ block Wilshire blvd. $2800. $1800 handles. Residence lot near by $1900, $1100 cash. Both on concrete street. Act quick. 562-372.

UNRESTRICTED LOT BARGAINS.
2 lots, 80x150, cor. Wash. av. Redondo, $7500. 2 lots, 40x150, Adams, $3250. These lots are priced for quick sale. 4806 W. ADAMS. 750000.

A SNAP!
40x130 lot N. of Vernon near Hoover. 4103 MONETA AVE.

MUST BE SOLD.
Lot 100x200, in Hancock Park. Is a REST RESIDENTIAL DISTRICT. Priced at $10000. All surroundings fine. See MR. BECK, Drexel 4472.

LOT BARGAIN.
Have several good buys in WESTWOOD at small terms. Also attractive corner for building homes. Call MR. NOAKES, 821401.

BEAUTIFUL LEVEL LOT.
$8000. Reasonable down payment. Close in Wilshire blvd. in Westwood. Call MR. LANDERATH, 50971.

YOU AND YOUR WIFE'S TIME will be well spent investigating this splendid corner residential site north of Felix Blvd. Corner view, 70x152. Only $7500. JOHNSON, 908 Hass Bldg. Bdwy. 1819.

LOT sacrifice on Deane ave., near 52nd st. L. A. inv. Hill top unit. Only $2250 cash. Cheaper than new tract prices. Call MR. WINER, 823921.

$35 DOWN, $10 MONTH.
Pay store 5c car, 15 min. from P.O. Steep lot, 40x150, $450. Water, electricity, curb, water, gas. 3501 PASADENA AVE.

SPECIALLY priced lots on Long Beach Blvd. at $2000; in path of activity, real bargains. Owner, Long Beach Blvd. at Orange St., Compton.

$800 UNDERPRICED, beautiful 66 ft. restricted lot in Wellington st. $5500. THOS. O'DONNELL, W. Washington at Rimpau. 564388.

50-FOOT business frontage on Prospect Road near Wilshire Blvd. A bargain for $5000; easy terms. Owner needs cash. Call 476-411. 5705 MELROSE AVE.

LOT 50x150, $750. $75 do., bal. $10 mo. 5c fare. Gas, water, electricity. "E" or "G" car to Division st. Office, 2029 SAN FERNANDO ROAD.

WESTWOOD SACRIFICE—High-class 52-ft. on select residential lot. Wonderful view of 3 country clubs, near Fox studio, $2 terms. Must sell. Owner, GARFIELD 1407

WILSHIRE double bungalow lot, high ground, near car and schools. 50 ft. front on concrete street. Only $4000. 763-870.

FOR SALE—By owner, 50 feet double business lot on Vermont, 50 feet south of 59th st. Price $1500 cash. Worth $2500. 806 W. 6TH ST. 529249.

FIRST AND VERMONT—
A corner, level, 70x140 ft. Must sell at once. $6500. Terms. PHONE 433-528.

50-FT. CORNER.
Close to new Fremont High School, fine for court site, a real bargain. By owner. 7022 MONETA.

UNRESTRICTED 50x173. Bldg. for cash, best Westlake location. $17,500. DUNKIRK 2266.

GOOD BUSINESS CORNER LOT, 40x175, facing school, in Highland Park. $3500. 5815 PASADENA AVE. Garf. 1135.

50x95, SUITABLE for flat or apt. Westlake dist. between 3rd and 4th on Carondelet. 282-556, eves. D. G. MARTINOLA.

100x130, walking distance, $11,000; $2x130, Westlake district, $17,000. No reasonable values. 844-613.

VERY reasonable price. Have lot I must sell facing Fairway and Hollywood Country Club. Address X, box 139, TIMES OFFICE.

CHOICE residential lot $1500. $500 handles. Owner, METROPOLITAN 7208. Evenings, Dunkirk 6062.

DOUBLE front Hollywood lot at $1750 if taken at once. $400 cash will handle. See OWNER, 1268-4005. No agents.

CITY LOTS AND LANDS—
For Sale

LOT 122x300.
ZONED FOR APARTMENT-HOUSE.
270 FEET OFF HOLLYWOOD BLVD. ON $15 CROSSTOWN THOROUGHFARE.
Visualize the possibilities of this proposition. Can you see them? Owner of this block of ground is going to Europe and we are going to make a quick deal in the immediate advantage of some client, as WE HAVE THE EXCLUSIVE SALE.
THE PRICE IS LOW.
$10,000 WILL HANDLE PURCHASE.
Or if you can buy the property outright we will finance 10% on enormous apartment-house, or 25-unit bungalow court on basis that will absolutely insure payment of all building costs and fixed charges and provide monthly income for owner.
This is the only proposition of its kind in the entire district.
INVESTIGATE QUICKLY.
See Mr. Dimmick or Mr. Emerson.
MERRICK & RUDDICK, INC.,
6651 Hollywood Blvd. 473127.

FICO BLVD. TO BE MADE
150-FOOT CONCRETE BLVD.
When this is DONE
You will WISH
You had BOUGHT
One of THESE
UNRESTRICTED CORNERS
80x132—$20,000. Terms.
80x132—$19,250. Terms.
84x132—$16,000. Terms.
Also well located income and 2-ac. lots IN WILSHIRE DISTRICT AND OTHERS.
JACOBSEN-WILLIAMS CO., INC.
5101 W. FICO AT REDONDO BLVD.
PHONE 594-265.

ATTENTION, LOT BUYER!
Why buy a lot for your home way out in the jungle woods, 40 to 60 miles from where, when I can sell you one for the same money within a block or two of 5-minute service street car, close to markets, 2 blocks to graded school, sidewalks, curbs and paved streets?
I ask no more for one of these lots than you pay for same size sellos from the city and conveniences. Apply 4540 W. WASHINGTON BLVD.

INCOME CORNER.
100x132 to alley, only one block from 8c car and West Adams Blvd. Wonderful location for court or apartments. Owner will last long. Must sell, $5000 cash, balance arranged.
ECHO PARK REALTY CO.,
407 Gilmore Bldg. Dunkirk 3454.

DOUBLE YOUR MONEY
Wonderful corner on Vermont, 130x152 to alley. Will double in 4 year. Income pays interest on investment. Lot on Vermont at Manchester. Income $100 per mo. $10,000. Easy terms on both. $42-402. J. A. BABEN, 6301 S. Vermont.

EXCLUSIVE WILCOX AVE.
Try to duplicate this, 62x200, overlooking golf course.
C. ROB DODD
With
CUNNINGHAM & OAKS,
6101 SUNSET BLVD. 594-888.

ONLY $975—
Large, level lot, just two blocks south of Washington Blvd. Transportations. All improvements. Liberal terms. See this and you'll buy. See MR. MURRAY, 7208 San Fernando Bldg.

ATTRACTIVE BUNGALOW COURT SITE.
70x155, price $13,500. We will furnish all money for building 12 units and rent it for you for 10 years at $400 per month.
MANN-McDONALD COMPANY,
640 N. Vermont ave. 597975.

BIG PIECE OF GROUND, 82,308 square ft., level, full street improvements, water, gas, electricity, fine view of mountains, healthy locality, just completed district. Price $800, $50 cash, balance payable $7 per month. Why not buy this piece for yourself for speculation? See owner, 517 DOUGLAS BLDG., L. A.

$2x128.
UNRESTRICTED N.E. corner 11th & Normandie, 2 lots, $12,500, terms. Discount for cash. Sy owner. WATT & HAMMOND, 2715 Wm. Fox. Bldg. Beacon 1040.

FIRST $250,000 UNIT ALL SOLD—
2ND UNIT RESERVE GOING FAST.
$5 DOLLARS DOWN.
40-ft. level lots on Whittier Blvd. $895, $10 per mo. 10c car line.
BENJAMIN S. BURNEY, 825-361.
Lobby Wilcox Bldg., 2nd and Spring.

MUST sell one or two lots in beautiful Beverly Vista Tract, Beverly Hills. Reduced $1950 and up, also res. income and business lots. Several hundred under-priced selling prices. 554-353. 1517 W. 7TH ST.

FOR SALE—Part or all, southwest corner 52nd and Hoover, 110x180, $165 per foot, which is less than similar corners in the neighborhood. This is a snap that must be sold soon. OWNER, 1416 Glendale Blvd. Drexel 6544.

TWO LOTS—BOTH COVERED
with orange trees, 5 years old, bearing. Sacrifice either or both; terms or WILL GET YOU BUILDING LOAN. MRS. WALTHER, Metropolitan 9035 or eve., only 54-440.

THREE BIG LOTS FOR INCOME.
Close in. Yellow car. All improvements. No assessments. $50x170, for $5200 cash. Terms. They lay together. Best guy in L. A.-Hollywood way. CARL COFFMAN REALTY CO., Melrose at Kenmore. 559832.

FOR SALE—BY OWNER.
Must sell my close-in flat or apartment not, North Wilshire district, at low price of $5500, if sold immediately. Nothing like it for the price. Call DUNK. 4971.

WILSHIRE DISTRICT.
Sac. lot bet. Wilshire and C. C. Drive. Near car and stores. All imp. High ground and exclusive district. Mr. LANG-HAM, 711 W. Adams. 504193.

BY OWNER—Restricted 2-story residence lot, between 8th and 9th, on Burck Pl. Northeast of L. A. High School, nr. of Wilshire Blvd. West front. PHONE 584-6910

UNRESTRICTED LOT.
Between Pico st. and L. A. High School, 45x121, to sell quick, $2000. Call 5041 WEST PICO ST. 564204.

MELROSE PARK LOT BARGAIN.
50x120, for income, 5½ blk. new Fairfax High school. Cut to $2975, terms. OWNER, 1560 W. 54th st. Ver. 4178.

FOR SALE—By owner, lot in New Goodyear tract. A snap. 2944 Allesandro.

WILSHIRE Vista, $1500 cash. Resident lot $4200. HUMB. 2818-J.

TEMPLE ST business lot, close-in, $5000. RIGBY REALTY CO., 1060 Temple.

ON Garden Ave., Los Feliz Blvd. Grove, 2 lots, $650 each for quick sale. Pit. 82260.

CITY LOTS AND LANDS—
For Sale

FLAT OR APARTMENT HOUSE LOT
Close to Ambassador Hotel, 65x133. Cheap at $13,750.
THE FRANK MELINE COMPANY
Ambassador Hotel
Drexel 0060. Mr. Richards.

BIGGEST BARGAIN EVER OFFERED—
ONE-HALF ACRE COURT SITE.
Just off of 100-ft. blvd. Large bungalow court going in across the street. All improvements in except sidewalks. $1800 handles it. Very easy payments on balance. Total price, $2400. Worth $7500 now. Owner must sell. See this at once.
TUGMAN & WILSON, 5108 Glendale Bd.

BEAUTIFUL WILSHIRE RESIDENCE COR.
Highly improved, $10,000 restriction, east front, very high ground on 70-ft. concrete street. 1 block from Wilshire blvd. 94 ft. frontage, 146 ft. deep. Must buy in Wilshire for $7500, easy terms. Call owner, 702380.

FOR SALE—
$1000 AND UP
Large assortment of lots in Hollywood Hills for adequate homes in Wonderland Park in beautiful Laurel Canyon. Call D. H. PLATT, 821720, Evening 567202.

BY OWNER—
WILSHIRE SACRIFICE.
Rec. lot, 50x135, Orange Dr. Just north of Wilshire. Close to Hancock Park. Must be car. $4800. OWNER, 871-911.

MUST RAISE CASH
With sacrifice $900 on my 3 lots, ¼ blk. of West Pico. $1750. Terms to suit. 748-304 mornings.

CORNER LOT—CLOSE IN—
80x120. Price $12,000. Terms. BOWSER & PACKER. Ask for MR. CRIPP. Drexel 1104. Evenings, Drexel 4625.

BY OWNER—57 ft. on N. Hoover St., near Lucille Ave., unrestricted. Cheapest business lot in L.A. GRODSINS, 720 Story Bldg. Phone 882-450.

COURT SITE.
80x191, fine location, Hollywood-Wilshire district, courtesy shown agents. Ph. OWNER, 437798.

100x124—
Unrestricted corner 12th and Doane sts. 2 blocks from Pico and new high school. Price $8500. Owner, Drexel 1104.

RESIDENTIAL lot, 190x180 in beautiful Los Feliz. This lot must be sacrificed at $3500. Absolute bargain. 1001 N. VERMONT ave. 660-474.

REAL sacrifice, all lots selling for $9000. My price $7650. Rent E. front, near Angelus Mesa. ANGELUS 6252.

3 ACRES, near cor. Merced, on isabel St., $21 500 clear. Price for builder, $15,000. Submit offer. BURLEIGH, Sherman Hotel.

INCOME LOT, SACRIFICE $4150.
High ground near Wilshire blvd. Owner must sell. 5501 W. PICO. 762580.

50x134 CORNER, near Florence and Western, $1875; terms. Call at 7313 SOUTH WESTERN.

50x130, corner, 1 block off West Adams for flat or dbl. bung. $3400. Terms. 752-530.

HAVE two lots, $400 equity in each. Must sacrifice $600. Take $1000. 4706½ P.

If you are looking for bargains in Main and Manchester frontage, Ph. VER. 2488.

WILSHIRE BLVD. CORNER AT SACRIFICE PRICE. 763970.

BARGAIN for quick sale. Two 50-ft. Melrose lots, level. Owner, 6704 S. Hobart.

CHOICE lot 50x125 on Westwood, suitable terms. Owner, Phone GARFIELD 0280.

SACRIFICE 50 ft. lot on W. Adams near Cimarron. OWNER, evenings 431047.

FLAT site, 50x166 near Washington, high ground. OWNER, 2260 W. 23RD ST.

$4500. $650 cash, duplex lot, Tremaine & Rd. Lot 8, Edgewood. 549-762.

Will Build

OUR specialty is homes, well built, well located, at right prices, and easy terms; our list includes the one you are looking for and gives you a variety to select from. Tell us what you want, we can build it.
CHAPMAN-TOLLEY REALTY CO.,
6067 Sunset Blvd.

APARTMENT, FLAT PTY.—
For Sale and Exchange

HOTEL OR APARTMENT SITE
Three short blocks west of Sixth and Figueroa. A corner, 100 ft. by 120 ft. PRICED AT LESS THAN $500 PER FRONT FOOT. ON EASY TERMS. This property will rapidly enhance in value and if improved will show splendid return on your investment. Ask for Mr. Bryan.

We can offer a number of excellent business and flat sites, corners and inside lots, at prices which we know to be the lowest in this particular locality. This is a section of the city which is still very cheap, but very good. Improvements now taking place will greatly increase the value of your holdings. These properties are but three minutes from the downtown shopping district.
Ask for Mr. Bryan.
W. H. REES CO.
NEW PHONE 876-401.
Cor. Union and Bank Bldg.

TWO REAL BUYS.

APARTMENTS JUST COMPLETED.
$23,750. 8 rms. Vermont. 40 ft. frame, stucco; unusually fine construction. Leased at $8000 per year. Income over 20% net on investment.
PRICE $27,500.
COLUMBIA AVE., 40 rooms. Lease well secured. Income $4200 per

INDUSTRIAL PROPERTY—
For Sale and Exchange

FOR SALE—
WE HAVE IT
WHAT DO YOU WANT?
Factories looking for rail facilities or water frontage with harbor, $ A. or will build to suit. Prices from $4500 per acre up. 1 A. $4500; 2 A. $8000; 5 A. $17,500; 10 A. $30,000; 20 A. $60,000; 40 A. $120,000; 80 A. $240,000; 160 A. $480,000; 320 A. $960,000; 640 A. $1,920,000; 1280 A. $3,840,000; 2560 A. $7,680,000; 5120 A. $15,360,000; 10,240 A. $30,720,000; 20,480 A. $61,440,000; 40,960 A. $122,880,000; 81,920 A. $245,760,000; 163,840 A. $491,520,000; 327,680 A. $983,040,000; 655,360 A. $1,966,080,000; 1,310,720 A. $3,932,160,000; 2,621,440 A. $7,864,320,000; 5,242,880 A. $15,728,640,000; 10,485,760 A. $31,457,280,000; 20,971,520 A. $62,914,560,000; 41,943,040 A. $125,829,120,000; 83,886,080 A. $251,658,240,000; 167,772,160 A. $503,316,480,000; 335,544,320 A. $1,006,632,960,000; 671,088,640 A. $2,013,265,920,000; 1,342,177,280 A. $4,026,531,840,000; 2,684,354,560 A. $8,053,063,680,000; 5,368,709,120 A. $16,106,127,360,000; 10,737,418,240 A. $32,212,254,720,000; 21,474,836,480 A. $64,424,509,440,000; 42,949,672,960 A. $128,849,018,880,000; 85,899,345,920 A. $257,698,037,760,000; 171,798,691,840 A. $515,396,075,520,000; 343,597,383,680 A. $1,030,792,150,560,000; 687,194,767,360 A. $2,061,584,302,080,000; 1,374,389,534,720 A. $4,123,168,604,160,000; 2,748,779,069,440 A. $8,246,337,208,320,000; 5,497,558,138,880 A. $16,492,674,416,640,000; 10,995,116,277,760 A. $32,985,348,833,280,000; 21,990,232,555,520 A. $65,970,697,666,560,000; 43,980,465,111,040 A. $131,941,395,333,120,000; 87,960,930,222,080 A. $263,882,790,666,240,000; 175,921,860,444,160 A. $527,765,581,332,480,000; 351,843,720,888,320 A. $1,055,531,162,664,960,000; 703,687,441,776,640 A. $2,111,062,325,329,920,000; 1,407,374,883,553,280 A. $4,222,124,650,659,840,000; 2,814,749,767,106,560 A. $8,444,249,301,319,680,000; 5,629,499,534,213,120 A. $16,888,498,602,639,360,000; 11,258,999,068,426,240 A. $33,776,997,205,278,720,000; 22,517,998,136,852,480 A. $67,553,994,410,557,440,000; 45,035,996,273,704,960 A. $135,107,988,821,114,880,000; 90,071,992,547,409,920 A. $270,215,977,642,229,760,000; 180,143,985,094,819,840 A. $540,431,955,284,459,520,000; 360,287,970,189,639,680 A. $1,080,863,910,568,919,040,000; 720,575,940,379,279,360 A. $2,161,727,821,137,838,080,000; 1,441,151,880,758,558,720 A. $4,323,455,642,275,676,160,000; 2,882,303,761,517,117,440 A. $8,646,911,284,551,352,320,000; 5,764,607,523,034,234,880 A. $17,293,822,569,102,704,640,000; 11,529,215,046,068,469,760 A. $34,587,645,138,205,409,280,000; 23,058,430,092,136,939,520 A. $69,175,290,276,410,818,560,000; 46,116,860,184,273,879,040 A. $138,350,580,552,821,637,120,000; 92,233,720,368,547,758,080 A. $276,701,161,105,643,274,240,000; 184,467,440,737,095,516,160 A. $553,402,322,211,286,548,480,000; 368,934,881,474,191,032,320 A. $1,106,804,644,422,573,097,600,000; 737,869,762,948,382,064,640 A. $2,213,609,288,845,146,195,200,000; 1,475,739,525,896,764,129,280 A. $4,427,218,577,690,292,387,840,000; 2,951,479,051,793,528,258,560 A. $8,854,437,155,380,584,775,680,000; 5,902,958,103,587,056,517,120 A. $17,708,874,310,761,169,551,360,000; 11,805,916,207,174,113,034,240 A. $35,417,748,621,522,339,102,720,000; 23,611,832,414,348,226,068,480 A. $70,835,497,243,044,678,205,440,000; 47,223,664,828,696,452,136,960 A. $141,670,994,486,089,356,410,880,000; 94,447,329,657,392,904,273,920 A. $283,341,988,972,178,712,821,760,000; 188,894,659,314,785,808,547,840 A. $566,683,977,944,357,425,643,520,000; 377,789,318,629,571,617,095,680 A. $1,133,367,955,888,714,851,286,040,000; 755,578,637,259,143,234,190,360 A. $2,266,735,911,777,429,702,572,080,000; 1,511,157,274,518,286,468,381,720 A. $4,533,471,823,554,859,405,144,160,000; 3,022,314,549,036,572,936,762,440 A. $9,066,943,647,109,718,810,287,320,000; 6,044,629,098,073,145,873,524,880 A. $18,133,887,294,219,437,620,574,640,000; 12,089,258,196,146,291,747,049,760 A. $36,267,774,588,438,875,241,149,280,000; 24,178,516,392,292,583,494,099,520 A. $72,535,549,176,877,750,482,297,760,000; 48,357,032,784,585,166,988,198,240 A. $145,071,098,353,755,500,964,594,720,000; 96,714,065,569,170,333,976,396,480 A. $290,142,196,707,510,001,929,189,440,000; 193,428,131,138,340,667,952,792,960 A. $580,284,393,415,020,003,858,378,880,000; 386,856,262,276,680,335,905,585,920 A. $1,160,568,786,830,040,007,716,757,760,000; 773,712,524,553,360,671,811,171,840 A. $2,321,136,573,660,080,015,433,515,520,000; 1,547,424,382,440,053,343,622,343,680 A. $4,642,273,147,320,160,030,867,030,040,000; 3,094,848,764,880,106,687,244,686,720 A. $9,284,546,294,640,320,061,734,060,160,000; 6,189,697,529,760,213,374,489,373,440 A. $18,569,091,889,280,640,123,468,120,320,000; 12,379,394,059,520,426,748,978,746,880 A. $37,138,182,177,841,280,246,936,240,960,000; 24,758,788,118,560,853,497,957,493,760 A. $74,276,364,355,682,560,493,872,481,920,000; 49,517,576,237,121,706,995,914,987,520 A. $148,552,728,711,365,120,987,744,963,840,000; 99,035,152,474,243,413,991,829,975,040 A. $297,105,457,422,730,241,975,489,925,120,000; 198,070,304,948,486,827,983,659,950,080 A. $594,210,914,845,460,483,950,979,850,240,000; 396,140,609,896,973,655,967,319,900,160 A. $1,188,421,829,690,920,967,901,959,700,480,000; 792,281,219,793,947,311,934,639,800,320 A. $2,376,843,659,381,841,935,803,919,401,920,000; 1,584,562,439,587,894,623,869,279,601,280 A. $4,753,687,318,763,683,871,738,838,805,760,000; 3,169,124,879,175,789,247,825,559,203,840 A. $9,507,374,637,527,367,743,477,677,611,520,000; 6,338,249,758,351,578,495,651,119,407,680 A. $19,014,749,275,054,735,486,953,358,822,400,000; 12,676,499,516,703,156,991,302,238,815,360 A. $38,029,498,550,109,470,973,906,716,445,120,000; 25,352,999,033,406,313,982,604,477,630,720 A. $76,058,997,100,218,941,947,813,432,891,840,000; 50,705,998,066,812,627,965,208,955,261,440 A. $152,117,994,133,625,883,895,626,865,783,680,000; 101,411,996,089,250,255,930,417,910,522,880 A. $304,235,988,178,500,767,860,835,731,565,760,000; 202,823,992,119,000,511,907,223,821,043,520 A. $608,471,976,238,001,535,721,671,463,131,040,000; 405,647,984,158,667,690,481,114,975,421,760 A. $1,216,943,952,476,003,071,443,342,926,262,080,000; 811,295,968,317,335,380,962,228,351,841,440 A. $2,433,887,904,952,006,142,886,685,852,524,160,000; 1,622,591,936,634,670,761,924,457,235,682,880 A. $4,867,775,809,904,012,285,773,370,705,048,320,000; 3,245,183,873,269,341,523,848,913,803,365,760 A. $9,735,551,618,808,024,571,546,741,410,096,640,000; 6,490,367,745,872,016,381,031,494,273,397,760 A. $19,471,103,237,616,049,143,094,482,820,193,280,000; 12,980,735,491,744,032,762,062,988,547,462,520 A. $38,942,206,475,232,098,286,188,965,641,386,560,000; 25,961,470,983,488,065,524,125,977,094,924,040 A. $77,884,412,949,464,196,572,251,954,282,772,480,000; 51,922,941,966,976,131,048,167,969,521,848,320 A. $155,768,825,899,928,393,144,503,909,565,545,280,000; 103,845,883,933,952,262,096,335,939,043,696,640 A. $311,537,651,799,856,786,288,671,878,130,889,920,000; 207,691,767,866,571,524,192,447,918,753,926,080 A. $623,075,303,599,713,572,577,343,756,261,779,840,000; 415,383,535,733,142,381,384,895,837,507,853,120 A. $1,246,150,607,199,427,144,154,687,513,523,559,360,000; 830,767,071,466,284,762,769,791,675,015,706,240 A. $2,492,301,214,398,854,288,309,375,350,047,118,720,000; 1,661,534,142,932,569,525,539,583,566,698,078,480 A. $4,984,602,428,797,708,576,618,751,132,094,236,160,000; 3,323,068,285,865,139,050,412,501,421,396,157,440 A. $9,969,204,857,595,417,151,237,504,263,188,471,320,000; 6,646,136,571,730,278,100,824,336,175,458,980,880 A. $19,938,409,715,190,834,302,473,008,526,376,942,640,000; 13,292,273,143,460,556,201,648,672,350,917,961,760 A. $39,876,819,430,381,668,604,944,017,052,753,885,280,000; 26,584,546,286,921,112,403,296,011,368,502,590,520 A. $79,753,638,860,763,336,809,888,034,105,507,771,840,000; 53,169,092,573,842,224,539,925,356,737,005,180,160 A. $159,507,277,721,526,673,619,776,068,211,015,541,760,000; 106,338,185,147,684,449,079,850,712,140,010,360,320 A. $319,014,555,443,053,347,239,552,136,420,031,081,280,000; 212,676,370,295,368,898,159,701,424,280,020,720,640 A. $638,029,110,886,106,694,479,104,272,840,062,162,560,000; 425,352,740,590,737,796,319,402,848,560,041,441,920 A. $1,276,058,221,772,213,388,958,205,697,120,124,323,840,000; 850,705,481,181,475,592,638,803,797,680,082,882,560 A. $2,552,116,443,544,426,777,916,411,394,240,247,767,680,000; 1,701,410,962,362,951,185,277,607,929,493,498,511,120 A. $5,104,232,887,088,853,555,832,822,788,480,994,533,760,000; 3,402,821,924,725,902,370,555,215,192,320,663,022,240 A. $10,208,465,774,177,707,111,665,645,576,961,989,066,720,000; 6,805,643,849,451,804,741,110,430,384,640,662,044,480 A. $20,416,931,548,355,414,223,331,291,153,922,979,133,440,000; 13,611,287,698,903,609,482,220,860,768,615,319,422,720 A. $40,833,863,096,710,828,446,662,582,307,845,958,266,880,000; 27,222,575,397,807,218,964,441,721,538,563,972,177,920 A. $81,667,726,193,421,656,893,325,164,615,691,916,533,760,000; 54,445,150,795,614,437,928,883,443,077,127,944,355,840 A. $163,335,452,386,843,313,786,649,329,231,383,833,067,520,000; 108,890,301,591,228,875,857,766,886,154,255,888,711,680 A. $326,670,904,773,686,627,573,533,772,462,767,666,134,080,000; 217,780,603,182,457,751,715,533,544,924,511,777,422,720 A. $653,341,809,547,373,255,146,600,634,773,535,332,267,520,000; 435,561,206,364,915,503,431,067,089,549,023,554,844,480 A. $1,306,683,618,094,746,006,293,201,268,647,070,664,535,040,000; 871,122,412,063,164,004,195,467,512,431,380,443,023,360 A. $2,613,367,236,189,492,012,586,402,537,294,141,329,067,520,000; 1,742,244,824,126,328,008,390,935,024,862,760,886,045,680 A. $5,226,734,472,378,984,025,172,805,074,588,282,658,135,040,000; 3,484,489,648,252,656,016,781,870,049,725,521,772,090,026,880 A. $10,453,468,944,757,968,050,345,610,149,176,565,316,270,080,000; 6,968,979,296,505,312,033,563,740,099,450,377,544,180,053,760 A. $20,906,937,889,515,936,100,691,220,298,901,132,632,540,160,000; 13,937,958,593,010,624,067,127,480,199,267,421,755,026,773,440 A. $41,813,875,779,031,872,201,382,440,597,802,265,265,080,320,000; 27,875,917,186,021,248,134,254,960,398,534,843,510,053,546,880 A. $83,627,751,558,063,744,402,764,881,195,604,530,530,160,640,000; 55,751,834,372,042,496,268,509,920,797,069,687,020,106,427,520 A. $167,255,503,116,127,488,805,529,762,391,209,061,060,320,281,600,000; 111,503,668,744,084,992,537,019,841,594,139,374,040,212,854,080 A. $335,011,006,232,254,977,610,559,524,782,418,122,120,640,563,200,000; 223,340,004,154,836,651,740,373,016,521,612,081,413,760,375,680 A. $670,020,012,464,509,955,221,118,049,563,224,162,241,280,126,400,000; 446,680,008,309,673,303,480,746,033,042,149,441,494,187,417,920 A. $1,340,040,024,929,019,910,961,492,098,084,298,882,482,560,252,800,000; 893,360,016,619,346,607,307,492,065,389,432,988,321,707,506,835,200 A. $2,680,080,049,858,039,821,922,984,196,768,597,765,643,121,505,600,000; 1,786,720,033,238,692,547,948,656,131,179,065,176,428,747,670,400 A. $5,360,160,099,716,079,643,845,968,392,358,195,530,285,242,011,200,000; 3,573,440,066,477,386,429,230,645,594,905,463,686,856,828,007,467,200 A. $10,720,320,199,432,158,287,691,937,184,716,390,572,570,484,022,400,000; 7,146,880,132,954,772,191,461,291,456,810,927,047,713,656,014,934,400 A. $21,440,640,398,864,316,574,383,874,369,432,781,145,427,968,044,800,000; 14,293,760,265,909,544,382,922,582,912,288,521,430,951,978,696,533,600 A. $42,881,280,797,728,632,765,767,748,738,864,562,860,855,937,393,067,200 A. $28,587,520,531,819,088,510,845,165,824,576,375,240,570,624,928,044,800 A. $85,762,561,595,457,265,532,535,497,473,729,125,721,711,874,784,134,400 A. $57,175,041,063,638,177,021,690,331,649,152,750,481,141,916,522,756,800 A. $171,525,123,190,914,531,064,070,994,947,458,251,443,425,749,568,268,800 A. $114,350,082,127,276,354,042,713,329,964,972,167,628,950,499,712,179,200 A. $343,050,246,381,829,062,128,139,989,894,916,502,886,851,499,136,537,600 A. $228,700,164,254,552,708,085,426,659,929,944,335,257,900,999,424,358,400 A. $686,100,492,763,658,124,255,279,979,789,833,007,773,702,998,273,075,200 A. $457,400,328,509,105,416,170,186,653,193,222,005,182,468,665,515,383,400 A. $1,372,200,985,527,316,248,510,559,579,666,015,547,405,997,546,150,200 A. $914,800,657,018,210,832,340,373,053,111,344,010,364,937,331,030,100,800 A. $2,744,401,971,054,632,497,021,119,159,333,032,093,109,812,993,090,302,400 A. $1,829,601,314,036,421,664,680,746,106,222,021,395,406,541,995,393,534,933,600 A. $5,488,803,942,109,264,994,042,238,318,666,064,186,218,625,986,180,604,800 A. $3,659,202,628,072,843,329,361,492,212,444,042,790,812,417,323,453,736,533,200 A. $10,977,607,884,218,529,988,084,476,636,132,126,372,437,969,359,361,600 A. $7,318,405,256,145,686,658,722,984,424,088,251,581,625,292,646,907,067,733,400 A. $21,955,215,768,437,059,976,168,953,272,264,753,844,875,978,077,721,200 A. $14,636,810,512,291,373,317,445,968,848,176,502,563,250,585,384,814,133,800 A. $43,910,431,536,874,119,951,337,906,544,529,507,689,751,756,154,442,400 A. $29,273,621,024,582,746,634,891,937,696,352,338,459,834,504,769,628,267,600 A. $87,820,863,073,748,239,904,675,813,089,057,015,379,502,514,309,884,801,800 A. $58,547,242,049,165,493,269,783,875,392,704,676,919,668,343,539,923,201,200 A. $175,641,726,147,496,479,809,351,626,178,114,030,759,005,030,619,769,603,600 A. $117,094,484,098,330,986,539,567,750,785,409,353,839,336,687,079,846,402,400 A. $351,283,452,294,992,959,618,703,252,356,228,061,517,010,061,239,539,207,200 A. $234,188,968,196,661,973,079,135,501,570,818,707,678,006,707,493,026,134,800 A. $702,566,904,589,985,919,237,406,504,712,456,122,035,020,122,479,078,403,400 A. $468,377,936,393,323,946,158,271,003,141,637,414,690,013,414,986,052,268,800 A. $1,405,133,809,179,971,838,474,813,009,424,912,070,040,244,958,156,805,600 A. $936,755,872,786,647,892,316,542,006,283,274,707,360,026,829,972,104,537,200 A. $2,810,267,618,359,943,677,949,626,018,849,824,121,080,078,489,916,613,600 A. $1,873,511,745,573,295,785,299,750,679,233,216,080,718,992,326,611,075,733,400 A. $5,620,535,236,719,887,355,899,252,037,699,648,242,161,236,977,833,227,200 A. $3,747,023,491,146,591,570,599,501,358,466,432,161,440,824,651,222,151,466,800 A. $11,241,070,473,439,774,711,798,504,075,399,296,484,322,472,955,666,453,600 A. $7,494,046,982,293,183,807,199,002,716,932,864,322,960,314,970,444,302,400 A. $22,482,140,946,879,551,421,597,008,150,798,592,968,644,942,911,333,907,200 A. $14,988,093,964,586,367,614,398,005,433,865,728,645,962,628,607,555,604,800 A. $44,964,281,893,759,102,843,194,015,301,597,185,937,888,885,822,666,814,400 A. $29,976,187,929,172,735,228,796,010,201,064,790,625,925,257,215,111,209,600 A. $89,928,563,787,518,205,684,388,030,603,194,371,877,776,771,645,333,628,800 A. $59,952,375,858,345,470,456,258,686,735,462,580,918,517,847,763,555,753,600 A. $179,857,127,575,036,411,368,776,060,205,387,742,756,553,543,290,667,260,800 A. $119,904,751,716,690,940,912,517,373,470,258,495,171,035,695,526,445,507,200 A. $359,714,255,150,072,822,737,552,120,411,775,485,513,107,086,579,336,521,600 A. $239,809,503,433,381,881,825,034,746,941,183,656,675,404,724,386,224,347,200 A. $719,428,510,300,145,645,475,104,240,823,550,969,027,214,173,158,673,041,600 A. $479,619,006,866,763,763,650,069,493,882,367,313,351,476,782,772,448,694,400 A. $1,438,857,020,600,291,527,425,208,987,647,101,939,054,430,348,317,346,083,200 A. $959,238,013,733,527,685,100,139,325,764,734,626,036,286,898,878,230,722,800 A. $2,877,714,041,200,582,055,300,417,977,294,203,878,108,860,696,634,692,166,400 A. $1,918,476,027,467,054,703,533,611,984,862,802,585,405,907,131,089,794,777,600 A. $5,755,428,082,401,164,110,600,835,954,589,608,756,217,721,392,269,384,332,800 A. $3,836,952,054,934,109,407,066,890,636,393,072,504,144,814,261,512,922,555,200 A. $11,510,856,164,802,328,221,200,671,909,179,216,512,432,442,783,538,768,665,600 A. $7,673,904,109,868,218,814,133,781,272,786,144,341,621,628,522,359,179,110,400 A. $23,021,712,329,604,656,442,401,345,818,358,432,023,864,885,567,077,537,331,200 A. $15,347,808,219,736,437,628,267,563,878,905,621,349,243,257,044,718,358,220,800 A. $46,043,424,659,209,312,884,802,691,636,717,864,047,730,771,134,155,074,662,400 A. $30,695,616,439,472,875,256,535,127,757,810,576,031,486,514,089,436,716,441,600 A. $92,086,849,318,418,625,769,605,383,273,432,728,094,459,542,268,310,149,324,800 A. $61,391,232,878,945,750,513,070,255,515,621,818,729,639,028,178,873,432,883,200 A. $184,173,698,636,837,251,539,210,766,546,865,456,188,917,084,536,620,298,649,600 A. $122,782,465,757,891,501,026,140,511,031,243,637,459,278,056,357,746,865,766,400 A. $368,347,397,273,674,503,078,421,533,093,730,912,377,834,169,073,240,597,299,200 A. $245,564,931,515,783,002,052,281,022,062,487,275,918,556,112,715,493,731,532,800 A. $737,694,794,547,349,006,156,843,066,187,461,827,755,668,338,147,480,194,598,400 A. $491,796,529,698,232,670,771,228,044,124,974,551,837,112,225,431,653,463,065,600 A. $1,475,389,589,094,698,012,313,684,132,372,924,655,513,336,675,294,960,389,798,400 A. $983,593,059,396,465,341,542,456,088,248,316,437,102,224,450,863,529,973,593,200 A. $655,728,706,264,310,227,694,970,725,498,877,624,734,816,300,575,686,649,062,134,800 A. $437,152,470,842,873,484,796,647,150,332,585,083,156,544,200,383,791,099,374,756,533,200 A. $291,434,980,561,915,656,531,098,100,221,723,388,770,696,133,589,194,066,249,837,688,800 A. $194,289,987,041,277,104,354,065,400,147,815,592,513,797,422,392,796,044,166,558,459,200 A. $129,526,658,027,518,069,569,376,933,431,876,728,342,531,614,928,197,362,777,705,639,466,800 A. $86,351,105,351,678,713,046,251,289,621,251,152,228,354,409,952,131,575,185,136,426,311,200 A. $57,567,403,567,785,809,364,167,526,414,167,434,818,902,939,968,087,716,790,090,950,874,133,800 A. $38,378,269,045,190,539,576,111,684,276,111,623,212,601,959,978,725,144,526,727,300,582,755,200 A. $25,585,512,696,793,693,050,741,122,850,741,082,141,734,639,985,817,429,684,484,866,388,503,466,800 A. $17,057,008,464,529,128,700,494,081,900,494,054,761,156,426,657,211,619,789,656,577,592,335,644,533,200 A. $11,371,338,976,352,752,466,996,054,600,329,369,840,770,951,104,807,746,526,437,718,394,890,429,688,800 A. $7,580,892,650,901,834,977,997,369,733,552,912,560,513,967,402,538,497,684,291,812,263,260,286,459,200 A. $5,053,928,433,934,556,651,998,246,488,701,941,707,009,311,601,692,331,789,527,874,842,173,524,306,133,800 A. $3,369,285,622,623,037,767,998,830,992,467,961,138,006,207,734,461,554,526,351,916,561,449,016,204,089,200 A. $2,246,190,415,082,024,845,332,553,994,978,640,758,670,805,156,307,703,017,567,944,374,299,344,136,059,466,800 A. $1,497,460,276,721,349,896,888,369,329,985,760,505,780,536,770,871,802,011,378,629,582,866,229,424,039,644,533,200 A. $998,306,851,147,566,597,925,579,553,323,990,507,187,024,357,914,581,340,674,252,419,721,910,283,616,026,355,022,200 A. $665,537,900,765,044,398,617,053,035,549,326,971,458,016,238,609,720,893,782,834,946,481,273,522,410,684,236,681,466,800 A. $443,691,933,843,362,932,411,368,690,366,217,980,972,010,825,739,813,929,188,556,631,654,182,348,273,789,824,454,311,200 A. $295,794,622,562,241,955,274,245,793,577,478,653,981,340,550,493,209,286,125,704,421,102,788,232,182,526,549,636,207,466,800 A. $197,196,415,041,494,636,849,496,529,051,652,435,987,560,366,995,472,857,416,469,614,068,525,488,121,684,366,424,138,311,200 A. $131,464,276,694,329,757,899,664,352,701,101,623,991,706,911,330,314,571,610,979,742,712,350,325,414,456,244,282,758,874,466,800 A. $87,642,851,129,553,171,266,442,901,800,734,749,327,804,607,553,542,857,073,986,494,475,566,883,609,637,496,188,505,916,311,200 A. $58,428,567,419,702,114,177,628,601,200,489,832,885,203,071,702,361,904,715,990,996,316,377,922,406,424,997,458,970,610,874,466,800 A. $38,952,378,279,801,409,451,752,400,800,326,554,923,468,714,468,241,269,810,660,664,210,918,614,937,616,664,972,647,073,916,311,200 A. $25,968,252,186,534,272,967,834,933,866,884,369,948,979,142,978,827,512,540,440,442,807,279,076,625,077,776,648,431,382,610,874,466,800 A. $17,312,168,124,356,181,978,556,622,577,923,579,965,986,094,985,885,008,360,293,628,538,186,050,416,718,517,765,620,921,740,582,933,866,884,369,948,979,142,978,827,512,540,440,442,807,279,076,625,077,776,648,431,382,610,874,466,800 A. $11,541,445,416,237,454,645,037,748,400,577,282,643,985,396,656,590,005,573,529,092,358,790,700,277,812,344,431,753,747,055,288,955,911,256,719,976,657,341,008,554,293,752,360,933,866,884,369,948,979,142,978,827,512,540,440,442,807,279,076,625,077,776,648,431,382,610,874,466,800 A. $7,694,296,944,158,302,430,024,832,266,933,866,884,369,948,979,142,978,827,512,540,440,442,807,279,076,625,077,776,648,431,382,610,874,466,800 A. $5,129,531,296,105,534,953,349,888,177,955,911,256,719,976,657,341,008,554,293,752,360,933,866,884,369,948,979,142,978,827,512,540,440,442,807,279,076,625,077,776,648,431,382,610,874,466,800 A. $3,419,687,530,737,023,302,233,259,451,970,607,504,479,317,771,561,338,369,529,501,573,955,911,256,719,976,657,341,008,554,293,752,360,933,866,884,369,948,979,142,978,827,512,540,440,442,807,279,076,625,077,776,648,431,382,610,874,466,800 A. $2,279,791,687,158,015,535,488,839,634,647,071,669,652,878,514,374,225,579,686,334,382,637,303,955,911,256,719,976,657,341,008,554,293,752,360,933,866,884,369,948,979,142,978,827,512,540,440,442,807,279,076,625,077,776,648,431,382,610,874,466,800 A. $1,519,861,124,772,010,357,025,893,089,764,714,446,434,878,342,916,225,053,124,223,588,424,868,637,303,955,911,256,719,976,657,341,008,554,293,752,360,933,866,884,369,948,979,142,978,827,512,540,440,442,807,279,076,625,077,776,648,431,382,610,874,466,800 A. $1,013,240,749,848,006,904,683,928,726,476,429,631,285,918,895,277,483,369,035,415,725,616,578,424,868,637,303,955,911,256,719,976,657,341,008,554,293,752,360,933,866,884,369,948,979,142,978,827,512,540,440,442,807,279,076,625,077,776,648,431,382,610,874,466,800 A. $675,493,833,232,004,603,122,619,151,317,619,286,612,190,597,518,184,322,369,035,415,725,616,578,424,868,637,303,955,911,256,719,976,657,341,008,554,293,752,360,933,866,884,369,948,979,142,978,827,512,540,440,442,807,279,076,625,077,776,648,431,382,610,874,466,800 A. $450,329,222,154,669,735,415,079,434,211,746,191,074,793,731,678,789,548,246,023,610,483,744,411,616,578,424,868,637,303,955,911,256,719,976,657,341,008,554,293,752,360,933,866,884,369,948,979,142,978,827,512,540,440,442,807,279,076,625,077,776,648,431,382,610,874,466,800 A. $300,219,481,436,446,490,276,719,622,807,830,794,049,862,487,785,859,698,830,682,406,322,496,274,411,744,616,578,424,868,637,303,955,911,256,719,976,657,341,008,554,293,752,360,933,866,884,369,948,979,142,978,827,512,540,440,442,807,279,076,625,077,776,648,431,382,610,874,466,800 A. $200,146,320,957,631,196,851,146,414,805,220,529,366,574,941,190,572,465,553,788,270,881,829,516,274,411,744,616,578,424,868,637,303,955,911,256,719,976,657,341,008,554,293,752,360,933,866,884,369,948,979,142,978,827,512,540,440,442,807,279,076,625,077,776,648,431,382,610,874,466,800 A. $133,430,880,638,420,797,900,764,276,537,220,352,910,383,294,127,048,310,368,525,513,921,219,677,616,578,424,868,637,303,955,911,256,719,976,657,341,008,554,293,752,360,933,866,884,369,948,979,142,978,827,512,540,440,442,807,279,076,625,077,776,648,431,382,610,874,466,800 A. $88,953,920,425,613,865,266,509,517,691,480,234,940,255,529,418,032,206,912,350,342,614,146,451,744,411,744,616,578,424,868,637,303,955,911,256,719,976,657,341,008,554,293,752,360,933,866,884,369,948,979,142,978,827,512,540,440,442,807,279,076,625,077,776,648,431,382,610,874,466,800 A. $59,302,613,617,075,910,177,673,011,794,320,156,626,836,352,945,354,804,608,233,561,742,764,301,163,274,411,744,616,578,424,868,637,303,955,911,256,719,976,657,341,008,554,293,752,360,933,866,884,369,948,979,142,978,827,512,540,440,442,807,279,076,625,077,776,648,431,382,610,874,466,800 A. $39,535,075,744,717,273,451,782,007,862,880,104,417,557,568,963,569,869,738,822,374,494,509,534,109,516,274,411,744,616,578,424,868,637,303,955,911,256,719,976,657,341,008,554,293,752,360,933,866,884,369,948,979,142,978,827,512,540,440,442,807,279,076,625,077,776,648,431,382,610,874,466,800 A. $26,356,717,163,144,848,967,854,671,908,586,736,278,371,712,642,379,913,158,548,249,663,006,356,073,010,849,607,274,411,744,616,578,424,868,637,303,955,911,256,719,976,657,341,008,554,293,752,360,933,866,884,369,948,979,142,978,827,512,540,440,442,807,279,076,625,077,776,648,431,382,610,874,466,800 A. $17,571,144,775,429,899,311,903,114,605,724,490,852,247,808,428,253,275,439,032,166,442,670,904,048,673,899,738,182,849,607,274,411,744,616,578,424,868,637,303,955,911,256,719,976,657,341,008,554,293,752,360,933,866,884,369,948,979,142,978,827,512,540,440,442,807,279,076,625,077,776,648,431,382,610,874,466,800 A. $11,714,096,516,953,266,207,935,409,737,149,660,568,164,538,952,168,850,292,688,110,961,780,602,698,932,599,825,454,899,738,182,849,607,274,411,744,616,578,424,868,637,303,955,911,256,719,976,657,341,008,554,293,752,360,933,866,884,369,948,979,142,978,827,512,540,440,442,807,279,076,625,077,776,648,431,382,610,874,466,800 A. $7,809,397,677,968,844,138,623,606,491,433,107,045,442,359,301,445,900,195,125,407,307,853,734,465,955,733,216,969,932,599,825,454,899,738,182,849,607,274,411,744,616,578,424,868,637,303,955,911,256,719,976,657,341,008,554,293,752,360,933,866,884,369,948,979,142,978,827,512,540,440,442,807,279,076,625,077,776,648,431,382,610,874,466,800 A. $5,206,265,118,645,896,092,415,737,660,955,404,696,961,572,867,630,600,130,083,604,871,902,489,643,955,733,216,969,932,599,825,454,899,738,182,849,607,274,411,744,616,578,424,868,637,303,955,911,256,719,976,657,341,008,554,293,752,360,933,866,884,369,948,979,142,978,827,512,540,440,442,807,279,076,625,077,776,648,431,382,610,874,466,800 A. $3,470,843,412,430,597,394,943,824,440,636,936,269,974,381,911,753,733,420,055,736,581,268,326,095,955,733,216,969,932,599,825,454,899,738,182,849,607,274,411,744,616,578,424,868,637,303,955,911,256,719,976,657,341,008,554,293,752,360,933,866,884,369,948,979,142,978,827,512,540,440,442,807,279,076,625,077,776,648,431,382,610,874,466,800 A. $2,313,895,608,286,931,596,629,216,293,757,624,179,316,254,607,835,822,280,037,157,721,512,217,396,955,733,216,969,932,599,825,454,899,738,182,849,607,274,411,744,616,578,424,868,637,303,955,911,256,719,976,657,341,008,554,293,752,360,933,866,884,369,948,979,142,978,827,512,540,440,442,807,279,076,625,077,776,648,431,382,610,874,466,800 A. $1,542,597,072,191,287,730,419,477,529,171,749,452,877,563,071,890,548,186,691,438,481,008,144,931,955,733,216,969,932,599,825,454,899,738,182,849,607,274,411,744,616,578,424,868,637,303,955,911,256,719,976,657,341,008,554,293,752,360,933,866,884,369,948,979,142,978,827,512,540,440,442,807,279,076,625,077,776,648,431,382,610,874,466,800 A. $1,028,398,048,127,525,153,612,984,352,781,166,301,918,375,380,593,698,790,794,292,320,672,096,621,303,955,911,256,719,976,657,341,008,554,293,752,360,933,866,884,369,948,979,142,978,827,512,540,440,442,807,279,076,625,077,776,648,431,382,610,874,466,800 A. $685,598,698,751,683,435,741,989,568,187,444,200,612,250,253,062,465,798,860,529,546,880,448,064,414,303,955,911,256,719,976,657,341,008,554,293,752,360,933,866,884,369,948,979,142,978,827,512,540,440,442,807,279,076,625,077,776,648,431,382,610,874,466,800 A. $457,065,799,167,789,623,827,992,712,124,296,133,741,500,168,708,310,532,573,686,364,586,965,376,414,303,955,911,256,719,976,657,341,008,554,293,752,360,933,866,884,369,948,979,142,978,827,512,540,440,442,807,279,076,625,077,776,648,431,382,610,874,466,800 A. $304,710,532,778,526,415,885,328,474,749,530,755,827,666,778,805,540,354,382,457,576,390,643,584,276,303,955,911,256,719,976,657,341,008,554,293,752,360,933,866,884,369,948,979,142,978,827,512,540,440,442,807,279,076,625,077,776,648,431,382,610,874,466,800 A. $203,140,355,185,684,277,256,885,649,833,020,503,884,444,538,870,360,236,254,971,717,593,762,389,609,955,911,256,719,976,657,341,008,554,293,752,360,933,866,884,369,948,979,142,978,827,512,540,440,442,807,279,076,625,077,776,648,431,382,610,874,466,800 A. $135,426,903,457,123,018,170,885,766,555,346,668,589,629,692,580,240,157,603,314,478,395,841,722,939,303,955,911,256,719,976,657,341,008,554,293,752,360,933,866,884,369,948,979,142,978,827,512,540,440,442,807,279,076,625,077,776,648,431,382,610,874,466,800 A. $90,284,602,304,748,678,780,590,511,036,897,779,112,419,795,053,493,438,402,209,652,263,227,815,959,303,955,911,256,719,976,657,341,008,554,293,752,360,933,866,884,369,948,979,142,978,827,512,540,440,442,807,279,076,625,077,776,648,431,382,610,874,466,800 A. $60,189,734,869,832,452,520,393,674,024,598,519,408,279,863,369,662,292,268,139,768,175,484,815,959,303,955,911,256,719,976,657,341,008,554,293,752,360,933,866,884,369,948,979,142,978,827,512,540,440,442,807,279,076,625,077,776,648,431,382,610,874,466,800 A. $40,126,489,913,221,635,013,595,782,683,065,679,605,519,908,912,441,525,512,093,178,783,656,543,959,303,955,911,256,719,976,657,341,008,554,293,752,360,933,866,884,369,948,979,142,978,827,512,540,440,442,807,279,076,625,077,776,648,431,382,610,874,466,800 A. $26,751,659,942,147,756,675,730,521,122,043,119,736,346,605,941,627,683,674,729,452,189,770,543,959,303,955,911,256,719,976,657,341,008,554,293,752,360,933,866,884,369,948,979,142,978,827,512,540,440,442,807,279,076,625,077,776,648,431,382,610,874,466,800 A. $17,834,439,961,431,837,783,820,347,414,695,746,490,897,736,627,751,788,449,819,634,793,180,362,639,303,955,911,256,719,976,657,341,008,554,293,752,360,933,866,884,369,948,979,142,978,827,512,540,440,442,807,279,076,625,077,776,648,431,382,610,874,466,800 A. $11,889,626,640,954,558,522,546,898,276,463,830,993,931,824,418,251,192,299,879,756,529,786,909,303,955,911,256,719,976,657,341,008,554,293,752,360,933,866,884,369,948,979,142,978,827,512,540,440,442,807,279,076,625,077,776,648,431,382,610,874,466,800 A. $7,926,417,760,636,372,348,997,932,184,309,220,662,621,216,278,834,128,199,919,837,686,524,606,303,955,911,256,719,976,657,341,008,554,293,752,360,933,866,884,369,948,979,142,978,827,512,540,440,442,807,279,076,625,077,776,648,431,382,610,874,466,800 A. $5,284,278,507,090,914,898,998,621,456,206,147,108,414,144,185,889,418,799,946,558,457,190,404,202,303,955,911,256,719,976,657,341,008,554,293,752,360,933,866,884,369,948,979,142,978,827,512,540,440,442,807,279,076,625,077,776,648,431,382,610,874,466,800 A. $3,522,852,338,060,609,932,665,747,637,470,764,738,942,762

WANTED—
Real Estate
Houses.

CLEAR bungalow and some cash in exchange for 10-year Wilshire apartment-house lease and furniture. Price $24,000, mortgage $10,000. OWNER, Dunkirk 6031.

TWO homes, eight to ten rooms, for CASH, in Wilshire, Beverly Hills, Hollywood or similar district. Answer with location, description, price. Address N, box 580, TIMES BRANCH.

FROM owner, bungalow, W. Washington car or W. Adams district, $1000 to $1500 cash. Address N, box 551, TIMES BRANCH.

FOR EXCHANGE—6-room house, corner lot, well located in Santa Monica, for a house in west side, L. A. CULLIN-BRIGGS CO., Realtors, 9772222.

WANT—2-story house, no. of Sunset Blvd. Must have 4 bdrms., up to $20,000 cash. 8056 SUNSET. 451047.

5-R.R. house, high ceiling, big lot. Address R. box 83, TIMES OFFICE.

Lots

WILL pay cash for lot between San Pedro and Grand, south of Pico; prefer about 50x150. Address N, box 447, TIMES BRANCH.

WANTED—One good lot for flat, WH. 3267 each. Address H. box 474, TIMES BRANCH.

WANTED—Westwood lots in the walnut grove tract, unit 11. Give price and terms for cash or cash under. Address A, box 16, TIMES OFFICE.

I WILL buy lots that are bargains in west or southwest Los Angeles. Address N, box 498, TIMES BRANCH.

$5000 CASH, lot east of Vermont off Sunset. Owners only. 857309.

Acreage.

WANTED—Small acreage for subdividing for colored people. 1091 CITIZENS NAT. BANK BLDG., 5th & Spring. Phone Main 3728.

Business Property.

THE WILLIS LAND CO. absolutely guarantees to sell any kind of property by their methods in 10 days. 720 L. A. STOCK EXCHANGE BLDG. Phone 824581.

Income Property

OUR METHODS WILL FIND YOU A BUYER. If you will list your business and income properties with us we will get the buyer. F. E. MAGEE, 629 So. Spring st. 826-469.

WANTED—Income to $50,000 in Los Angeles or Hollywood. Offer cash and $27,000 equity in large apartment *lots, San Diego. Phone 580-853.

IF the price of your income property is right, we have the buyer. OLSON & WALRAND, 714 Lowe's state Bldg. 820427

WANTED—Income to $75,000, east of Main, 1st, 5th or 7th. HUBBARD, 305 Citizens Bank Bldg. 882694.

BEST speculative income $2500 down, give full price and street number for reply. Address N, box 811, TIMES BRANCH.

WANTED—Good duplex near L. A. High School. 1778 HIGHLAND. 472932.

WANT—4-family flat, S. C. P. PATTY, 850 W. 6th street. Ph. 874-296.

Country and Ranch Prty.

McFARLAN SPORT MODEL TOURING, Ford, unbelieving and top in excellent condition; disc wheels, 2/3 good tires. Class, power, durability. Will trade for lots, note or mortgage. Price $400. 1041 L. BLACK, 302 Black Bldg. 826-824.

REAL ESTATE—
For Exchange
Miscellaneous

HAVE a very fine subdivision. Very close in to Los Angeles. Will take up to $150,000 in trade. Can arrange for balance of money here. This is a great bargain and will pay you to investigate. R. L. MELTON, 822 Title Insurance Bldg. 6th and Spring.

BEAUTIFUL modern country home, finished mahogany. Large patios, beautiful plants and trees, fish pool, large swimming pool, large garage. 235 feet on blvd. Price $53,000. Bank loan $10,000. Want unincumbered income. GEORGE FETTERMAN, 307 Grant Bldg.

NO matter what you have or what you want in exchange, investment can be effected for you. You will appreciate our service. PETERS-RHOADES CO., 1204 Hollings-worth Bldg., 6th and Hill. Met. 2246.

WANTED—In exchange or clear, 6-room home in Hollywood foothills, west of Highland, near Bowl; a large shady lot in Glendale preferred. Will trade other home and lot. CRELLIN-BIGGS CO., Realtors, 871232.

5 ACRES, clear, 11 year old oranges at Pontaca, Calif. House, chicken house and tool shed. Value $6000. Exchange for Los Angeles property. MR. WRIGHT, 945 W. 7th st.

CANADIAN & EASTERN PROPERTY AND cash for L. A. property, city, and & exchange any kind of business. Let us locate you. EMPIRE INVESTMENT CO., 625 S. Hill st. Ph. 821-822.

RIVERSIDE bargain, 80 acres citrus, 25 acres lemons, balance oranges. Frost proof. Clear of incumbrance. Will trade for clear lands in Los Angeles incorporate. MARLOW, 4800 S. Figueroa. 266829.

2 STORIES, 5 room bungalow and garage, corner lot, Washington blvd. Just built. Owning for grocery or any business. Price $15,000. Will take lot for part. OWNER, 870172.

CITY, COUNTRY, EASTERN. SEE HARRY I. MACK, MGR. EXCHANGE DEPARTMENT. MERRILL & RUDDOCK, INC. 635 S. HILL ST. 821186.

FOR EXCHANGE—I have city income for clear ranches. Also clear ranches for city income. See me. U. S. MEEKS, 6020 Hollywood Blvd. Phone 439-603.

$ CLEAR business lots, Medford, Oregon. Price $2500. Want L. A. or Hollywood income. Address N, box 1126 S. Western, 766259.

40 ACRES full-bearing apricots, interest with olives. Fully irrigated. 4-1 terms. What have you? 75291. 4537 W. 17TH DR.

$5 to Ben White to buy, sell or exchange real estate. 720 L. A. STOCK EXCHANGE BLDG. Established 1906.

LOCAL and Eastern exchange, exclusively. WESTERN LAND CO., 424 Title Ins. Bldg.

Houses

BEAUTIFUL, new 9-room 2-story house, in heart of Wilshire, 4 large bedrooms and 2 baths upstairs, maid's room and bath on first floor, will exchange for good residence lot and cash. GLOVER J. DAVIS. Dunkirk 7484, 5241 Vermont.

A CLEAR 7-room bungalow in Hollywood, near Western, & fumace, for equity in income or good ranch. ARTHUR C. DARLING, REALTOR, 5078 HOLLYWOOD BLVD. 598-594.

WANT, late model touring car for part equity in close-in 5-rm. bungalow, near Sunkist corner. DAVIDSON, City Clerk's office, Monrovia.

LOT 50x150 with 5-rm. house in Rose Hill Park, for sale or trade, or what have you? Address A, box 287, TIMES OFFICE.

Lots

TRADE IN YOUR OIL STOCKS with us at stocks and cash and cash payment on large well located lot. Balance easy terms. JESS BERRY, 554 Homer Laughlin Bldg. Ph. 663-111.

LEAVING city, double lang or court villa lot, in good N.W. residential section; price $2850; equity $2350. Take your car or terms. Box 816, STATION C.

WILL trade for T. Dord or L. A. prop. $4000 equity in my 5-rm. cn top, bal. for 2 ctts., all $5000. VER. 5078.

Business Property

BRICK STORES AND APARTMENTS Located in the best part of Central area, now showing very good income on total price of $60,000. Will accept $40,000 in trade. Consult to Mr. Kalso. THE T. J. LAWRENCE CO. 703 West 6th st. 870-979

EXCHANGE.

Business property improved with store bldgs. On busy corner, want some local income property. FRANKLIN HOLLYWOOD INV. CO., 2305 Franklin ave. 472849.

Income Property

FOR EXCHANGE, FINE BUNGALOW COURT

This splendid property is located near 6th and Vermont, bringing about $900 per mo. We can exchange it for stores or other Los Angeles property or gross or ranches. See MR. HERRMANN, with ELVIN J. CURRY CO. 608 S. VERMONT AVE. Dunkirk 1423. Dunkirk 4871

FINE LOS ANGELES INCOME PROPERTY TO EXCHANGE FOR EASTERN INCOME. S. L. MELTON 822 TITLE INSURANCE BLDG. COR. 6TH & SPRING.

EXCHANGE.

Income corner improved with store bldg., increasing in value fast, want some cash. FRANKLIN HOLLYWOOD INV. CO., 2305 Franklin ave. 472846.

5 DUPLEXES, COR. LOT, STUCCO, new, Hollywood section, (2 rooms each) rents for $250 per mo. Will exchange equity of $10,000 for well located vacant. TUCKER, 1124 S. Western. 766259.

$20,000—4 4-room flats, Hollywood, zone for double car; rent; want bungalow to $10,000. CONTE, 300 West 2nd. 629-149.

HAVE income to exchange for ranches. F. W. MAGEE, 629 Story Bldg. 671-258.

INCOME junk, for clear lots and cash. 351 BLACK BLDG., 621-702.

REAL ESTATE—
For Exchange
Suburban Property.

MILLIONAIRE'S estate, 12 acres, with $25,000 10-room mansion, 3 baths, finest orange grove in the frostless belt district, between Corona and Glendora, right on the main blvd. Price $65,000. Will take good clear eastern or local property in exchange. Call MAX GOLD, Dunk. 8147.

Country Property

SHOW PLACE OF YOLO CO., CALIF.

Will exchange famous Sacramento Valley Ranch for L. A. or vicinity.

This highly developed almond and orchard property is a real money maker and or ideal home. It is offered in exchange at bank valuation on account of the owner's health. Will consider $75,000 in clear Los Angeles property or acreage for larger amount. Submit in detail to. H. B. CLARK, 6219 Yucca st., Hollywood.

FOR SALE—OR EXCHANGE—160 acres near Escondido. Good soil and water. 30 acres peaches and apricots, 10 acres Thompson seedless grapes, all full bearing; 40 acres potato land; 50 corn or grain land; 30 acres pasture, good buildings and water. Price $25,000, clear. Will assume or put in cash. What have you? C. MUNCEY, 184 Pier ave., Ocean Park, Cal.

40 ACRES, adjoins Holtville, in alfalfa, extra fine soil, under lease at $720 per acre until November. Owner elderly lady. Wants small ranch suitable for chicken ranch, around Burbank, Glendale or San Gabriel Valley preferred. Submit to R. E. JAUMAN, with V. E. STOCKWELL, 504 Grant Bldg. Phone 829-803.

HAVE you property around $5000 to exchange for bearing orchard, ideal climate, low taxes; give good description of property. Address K, Box 332, TIMES BRANCH.

$ OR 10 acres. Level land near town, fine for poultry, fruit and alfalfa. Want auto, furn., or what? YOUNG, 215 Union League Bldg. 884-008.

NON-RESIDENT has Calif. ranches in exchange, should pay rental of $50 per A. this year; want Eastern property as part payment if clear of debt. TEL. 437-1258.

50-A. VINEYARD, 5 yrs. old, 15 miles south of Fresno, Cal., for L. A. property. Address G, box 455, TIMES BRANCH.

TO LOAN—
Money
Real Estate Improvements

MONEY TO LOAN

ON IMPROVED CENTRAL BUSINESS PROPERTY IN LARGE AMOUNTS.

5½%.

WINTER INVESTMENT COMPANY, 1109 I. N. Van Nuys Bldg. 823583.

PRIVATE MONEY.

ON IMPROVED CITY PROPERTY TO LOAN. $2500, $5000, $7500, $10,000. NO DELAY. Mortgage Loan Department. METCALF & RYAN, 211 Pac. Finance Bldg. 879711.

7% MONEY for building loans in amounts of $2500 to $25,000. Loan and Bond Dept. ROBERT MARSH & CO., INC. 200 Marsh-Strong Bldg. Phone 871-121.

$2500, ALSO $50,000, WILL DIVIDE ON IMPROVED PROPERTIES. PRINCIPALS ONLY. ATT. OF OWNER. MR. O'NEIL, MTGE. DEPT., NORMAN INVESTMENT COMPANY. 912 STORY BG. "SINCE 1905." 822605.

MONEY AT 6% TO 6½%—

Unlimited funds to lend on improved properties; business and office buildings. Los Angeles city, and residences, apartments, flats in Glendale, Hollywood. WE BUY TRUST DEEDS. DAVIS MORTGAGE CO. 445 Title Insurance Bldg. 5th-Spring. Phone 627-643.

WANTED.

Real estate loans on modern properties including residences, apartments, business and office buildings. Rate 6% interest, 5, 7 and 10-year loans. Wants small ranch suitable for chicken ranch, around Burbank, Glendale or San Gabriel Valley preferred. Submit to R. E. JAUMAN, with V. E. STOCKWELL, 504 Grant Bldg. Phone 829-803.

HAVE you property around $5000 to exchange for bearing orchard, ideal climate, low taxes; give good description of property. Address K, Box 332, TIMES BRANCH.

$8000 TO $9000 to loan on improved income property only. Brick business property preferred. 7% on a good loan. 5061 So. VERMONT. Phone Univ. 2900.

I WISH to loan $80,000 at 6½% on L.A. income. Prefer Wilshire or Hollywood. Might consider trust deeds at seven. Address N, Box 412, TIMES BRANCH.

WE can finance your building 100% on west side, clear lot. Money ready in 3 days. COMMERCIAL MORTGAGE CO., 1112 Pac. Mutual Bldg. Met. 5708.

WANTED—$2500, 8%, 2% bonus, on first-room modern bungalow, would sell $3750. CALL 471-183.

PLENTY of money for building dwellings, flats, stores, etc., prompt action; also make large bond loans. C. B. PERRY, 605 Van Nuys Bldg.

TO LOAN—$1500 to $25,000. Bungalows, flats and business property. Will buy trust deeds. Money for seconds. $29138. F. H. Evarts, 606 Van Nuys Bldg.

WE MAKE & BUY 1ST MTGS. T. D.'S. WESTERN AVE. REALTY CO., INC. 580-573. 3468 W. 6TH ST. 569-563.

I WILL buy your trust deeds, $1000 to $10,000 for Dodie. GUYFORD, 5464 5th ave. Ver. 8362.

TO LOAN—$1000 to $5000 at 7% and 8% on conservative 1st mtg. FARNSWORTH BROS., 1017 Van Nuys Bldg. 841-2800.

PLENTY money, any size, 1st, 2d, 3d, bldg. loans, install. plan. A. V. CURRY, 706 Mill-street Bldg., 8th and Hill. 884474.

$1000 to $5000 to loan on real property. Phone for appointment, 82271.

Money on Salaries. Collaterals.

MONEY ON FURNITURE—NO DELAY. CHATTEL MORTGAGES AND TRUST DEEDS BOUGHT. SCHWEINHARD & GROSSE BLDG., 124 W. 6TH ST.

QUICK money to people steadily employed. No indorsers or security necessary. 609 HAAS BLDG., 7th and Broadway.

MONEY ON FURNITURE 422 MERCHANTS' NAT. BANK BLDG.

Money on Diamonds, Etc.

MONEY TO LOAN ON WATCHES, DIAMOND, JEWELRY, FURS AND SILVERWARE Confidential, reliable, responsible. Appraisals made on premises. Loans made without delay. Special Department for ladies. Your valuables carried in our burglar-proof vaults, protected by the A. D. T. burglar alarm service. A. S. COHN & BRO. Third floor New Pantages Theater Bldg. 7th and Hill sts. Phone 822-822. Bank references. 23 years in Los Angeles.

MONEY TO LOAN on diamonds, jewelry, furs, oriental rugs and other personal property; courteous, private, confidential transactions; loans made on the spot. LOWEST RATES. ESTABLISHED 1905. MARKWELL & COMPANY. 802 CITIZENS' NAT. BANK BLDG.

Money on Automobiles.

INDIVIDUAL AUTO LOANS. RIDE WHILE YOU PAY. We loan cash to individuals on private cars, without delay or red tape. Pay us back on installments WHILE YOU RIDE. We also finance private sales or re-write contracts to reduce payments. METROPOLITAN FINANCE CORP. 1236 S. Main st. Phone 281-622.

AUTO LOANS WITHOUT INSURANCE. Drive in, park free. Get check and drive away. POSITIVELY lowest rates obtainable. L. I. MIDDLECOFF, successor to J. I. BLODGETT CO., 152 W. Pico. 282428.

AUTO LOANS

We loan to individuals, refinance contracts, reduce payments, or give you additional money.

REASONABLE RATES. CAMPBELL-TYLER CO. 1227 S. HILL ST.

AUTO LOANS. S. S. DONALDSON, INC., CO. "WHERE LOANS ARE MADE IN A BANK-LIKE WAY." COR. PICO AND HILL. PHONE 280-600. 1925 S. OLIVE. Eve. & Saturday p.m.

AUTO LOANS. Private sale financed, payments reduced. WE HAVE BEEN HERE. ALL TALK. Borrow from us and save the difference. A. I. LASKER CORPORATION. 1100 S. Hope st.

AUTO LOANS. Lowest rates obtainable. Without insurance or red tape. All deals strictly confidential. W. ALLEN, 1230 South Main st. 825-574. open evenings.

WE loan money on your car at easy terms. No red tape, no delay. Ride while you pay. 1366 S. MAIN. Phone 287030.

LOANS on any model car. Lowest rates. No delay. Ride as you pay. 1111 SO. MAIN ST. Open evenings.

MONEY WANTED—
Real Estate and Collaterals

5% DISCOUNT.

$8000 first mtg., 5%.

New stucco court, 4 4-rm. units. Bank appraisal, $12,620. Must have quick money. Call MR. ENELL, 210 Union Bk. Bldg., 6th & Hill.

$5,000—HAVE CLIENT WHO WANTS THIS AMOUNT TO PURCHASE HOTEL. WILL GIVE $85.00 (plus interest,) in monthly installments, secured by mortgage on furnishings and lease. Furnishings worth in all $30,000; lease worth about $100,000, a sound proposition that will stand closest investigation. 29 rooms. Address N, box 542, TIMES BRANCH.

SECURITY WITH 8 PER CENT. 1st mortgages on well-located and improved first real estate. Bldg. now and mod. AMOUNTS FROM $500 UP. Loan 50 per cent of valuation. No client has ever lost a dollar, either principal or interest, on mortgages purchased through us. CONSOLIDATED MORTGAGE CO. Met. 3935. 826 Washington Bldg.

WANTED—$4000 at 7% and 2% bonus on my 5-room Spanish stucco double bungalow, Hdwd. floors throughout, built-in bed, breakfast nook, tile bath and sink, automatic water heater, double garage, palm lined paved cement street, near 54th st. car line. GUYFORD, 5464 5th ave. Ver. 8362.

IF YOU WANT TO BUY MORTGAGES OR TRUST DEEDS, CONSULT US. OUR LOANS PAY 7% & 8% AND ARE SECURED BY WILSHIRE DISTRICT AND HOLLYWOOD REAL ESTATE. Mortgage Trust In Operation. CLINCH & THUETTE, 403-5 S. Western Ave. Drexel 2308.

FOR SALE—

First real estate mortgages in amounts from $1000 to $1500.

W. E. MOYER & CO. 501 L. A. Stock Exch. Bldg.

$6000, 7% CORNER duplex, through blvd. Central Hollywood. Just sold for $15,500. MR. O'NEIL, Mortgage Dept. NORMAN INVESTMENT COMPANY. 912 story bldg. "Since 1905." 822-605.

$4000, 1st trust deed, only lien on 2 new bungalows on 1 lot, 5 and 3 rms. each. Value $7500. 4315 MONETA.

WANTED—$3000 at 8% on beautiful pebble dash bungalow, near W. Adams car line. GUYFORD, 5464 5th ave. Ver. 8362.

WANTED—$4000, 8%, on 1st mortgage, value $12,000, on one of the best blvds. No brokerage. 10630 HAWTHORNE BLVD. Phone Inglewood 1000-J-1.

FOR WILSHIRE or Hollywood loans see H. WESTERN AVE. REALTY CO. INC. 569-563. 3468 W. 6TH ST. 569-573.

WANTED—$1750 at 8% on owner's own home near Angeles Mesa. I will pay bonus GUYFORD, 5464 5th ave. Ver. 8362.

ON Wilmington improved property, first mtge. loan 8% on $2500. E. R. LONG, 615 W. ANAHEIM, Wilmington.

$20,000 WANTED on improved income property, valued at $75,000. Call MR. COOPER, 6231 Santa Monica Blvd. Tel. 426-302

WANTED—$5000, 7 per cent, new double bungalow, Hollywood. Principals only. PHONE 884029.

WANTED—$8000, first mortgage, 8, Main st., apartment with $3000 monthly income. Address APARTMENT 314, Am. Bk. Bg.

MONEY WANTED—
Real Estate and Collaterals

5% DISCOUNT.

$8000 first mtg., 5%.

New stucco court, 4 4-rm. units. Bank appraisal, $12,620. Must have quick money. Call MR. ENELL, 210 Union Bk. Bldg., 6th & Hill.

$5,000—HAVE CLIENT WHO WANTS THIS AMOUNT TO PURCHASE HOTEL. WILL GIVE $85.00 (plus interest,) in monthly installments, secured by mortgage on furnishings and lease. Furnishings worth in all $30,000; lease worth about $100,000, a sound proposition that will stand closest investigation. 29 rooms. Address N, box 542, TIMES BRANCH.

SECURITY WITH 8 PER CENT. 1st mortgages on well-located and improved first real estate. Bldg. now and mod. AMOUNTS FROM $500 UP. Loan 50 per cent of valuation. No client has ever lost a dollar, either principal or interest, on mortgages purchased through us. CONSOLIDATED MORTGAGE CO. Met. 3935. 826 Washington Bldg.

WANTED—$4000 at 7% and 2% bonus on my 5-room Spanish stucco double bungalow, Hdwd. floors throughout, built-in bed, breakfast nook, tile bath and sink, automatic water heater, double garage, palm lined paved cement street, near 54th st. car line. GUYFORD, 5464 5th ave. Ver. 8362.

IF YOU WANT TO BUY MORTGAGES OR TRUST DEEDS, CONSULT US. OUR LOANS PAY 7% & 8% AND ARE SECURED BY WILSHIRE DISTRICT AND HOLLYWOOD REAL ESTATE. Mortgage Trust In Operation. CLINCH & THUETTE, 403-5 S. Western Ave. Drexel 2308.

FOR SALE—

First real estate mortgages in amounts from $1000 to $1500.

W. E. MOYER & CO. 501 L. A. Stock Exch. Bldg.

$6000, 7% CORNER duplex, through blvd. Central Hollywood. Just sold for $15,500. MR. O'NEIL, Mortgage Dept. NORMAN INVESTMENT COMPANY. 912 story bldg. "Since 1905." 822-605.

$4000, 1st trust deed, only lien on 2 new bungalows on 1 lot, 5 and 3 rms. each. Value $7500. 4315 MONETA.

WANTED—$3000 at 8% on beautiful pebble dash bungalow, near W. Adams car line. GUYFORD, 5464 5th ave. Ver. 8362.

WANTED—$4000, 8%, on 1st mortgage, value $12,000, on one of the best blvds. No brokerage. 10630 HAWTHORNE BLVD. Phone Inglewood 1000-J-1.

FOR WILSHIRE or Hollywood loans see H. WESTERN AVE. REALTY CO. INC. 569-563. 3468 W. 6TH ST. 569-573.

WANTED—$1750 at 8% on owner's own home near Angeles Mesa. I will pay bonus GUYFORD, 5464 5th ave. Ver. 8362.

ON Wilmington improved property, first mtge. loan 8% on $2500. E. R. LONG, 615 W. ANAHEIM, Wilmington.

$20,000 WANTED on improved income property, valued at $75,000. Call MR. COOPER, 6231 Santa Monica Blvd. Tel. 426-302

WANTED—$5000, 7 per cent, new double bungalow, Hollywood. Principals only. PHONE 884029.

WANTED—$8000, first mortgage, 8, Main st., apartment with $3000 monthly income. Address APARTMENT 314, Am. Bk. Bg.

MONEY WANTED—
Real Estate and Collaterals

A CORPORATION owning over 800 acres of land in a beach subdivision wishes to place a loan of one hundred or more thousand dollars for a period of three years, with a suitable release schedule. Property to be given as security to the value of $800,000.

This is a bona fide proposition. Much development has been made and actual sales to the amount of $150,000 have been made and represents a good loan. The money will be expended on the property to be hypothecated. Principals and agents apply. Address N, box 513, TIMES BRANCH.

GUARANTEED MORTGAGE. 25 BONUS, 8% INTEREST.

On residences selling for $6000. Loan required only $2500 on 5 years. Loan guaranteed by $500,000 corporation. C. H. 510 UNION BANK BLDG., 8th and Hill. Phone 871525.

WANTED—First mortgage of $11,500 on large slightly lot in southwest improved with two large duplex houses and garages. Appraisement of $25,000 and the yearly income upwards of $4000. Would like to make mortgage for ten years with privilege of paying ten per cent. BREWSTER-GLENN CONSTRUCTION CO., 510 Stock Exchange Bldg. 879775.

MONEY WANTED ON IMPROVED PROPERTY. $9000, 7%, for 3 years, on a beautiful home in Hollywood. Bank appraisement $15,000. Modern and A-1. $3000, 7%, for 3 years, on close-in Wilshire home, selling for $14,000. Moral risk A-1. EDWARDS & WILDEY CO., Hollywood Br., 7047 Sunset Blvd. Phone 477116.

WANTED—MONEY ON LOT MORTGAGES $1000, 3 years, 8% int. Lot 50x150 at No. 740 Terrace 40 with new bungalow, 3% discount. Value $2500.

$17250, 3 years, 10% on corner lot 45 x110. On Ave. 20, near Pasadena avenue with 4-room house. Value $4000. Army 270 DOUGLAS BLDG. Metro. 4373.

MONEY WANTED—Have several high class first mortgages for sale, $5000, $2500, $1850. Those run for three years and bear 8% interest, payable quarterly. Will pay 5% commission. EDWIN S. DOUGLAS, 601 Stock Exchange Bldg. Los Angeles, Cal. 882130.

WANTED—$10,000 AT 7 PER CENT, FINE CORNER 160x176 ON WEST WASHINGTON ST. NEAR ST. CALL 827-531. CONWAY & GLEASON, 1062 CITIZENS NAT. BANK BLDG.

WANTED—$5000, 3 yrs. mtg., 7% on 53-ft. lot, improved with new 2-story residence, 2nd sold and in escrow now for $12,750. $3000 income on house, and lot well worth $5500. CLARENCE URBAN Washington at Arlington. 769-123.

WANTED—Money. We have specialized in loans for many years, know values and opportunities, and can therefore be of service to you in placing your money without expense to you. A. PATTEE CO., 4706 Hollywood Blvd. N.W. corner Vermont. 597884.

WANTED—1 pay 12 per cent per annum, payable monthly and cover with bankable security for $26,000 or $10,000. If I can have it for two years, I will be the best of bank reference. Address A, box 177, TIMES OFFICE.

WANTED—$8500 first loan for two years on Santa Monica business frontage worth $20,000. Will pay 8% and 10% bonus for quick action. Call HAUN, 598175, with WRIGHT & HOGAN, INC., 1008 N. Vermont ave.

WANTED—$12,500 on a fine 6-flat bldg. in Hollywood. Just purchased at $30,000, 3 years at 8%. Owner, 457-549. Call MR. FISHER, 431-549.

WE offer a few choice trust deeds on well located dwellings from $1000 to $4500. Investigate our trust deeds before making any investments. TIFAL & O'CONNOR, Realtors of Merit. 6th Grand Bldg., 4th and Bdwy. Ph. 875438.

OWNER desires 50% loan on improved property to further improve with bungalow courts. Willing to pay reasonable bonus and interest. Deed, $12,500. W. E. HIBBARD, 203 E. Harvard, Glendale. Glen. 2400.

WANTED—$25,000, 7%, 3 yrs., on new store building, located 1500 W. Santa Barbara, corner Dalton, 8 stores. Property valued at $60,000. Income $7000 a yr. 25 per cent com. See MR. FORD, 607 S. Western ave. Dunkirk 1000.

REFINING corporation, requires $10,000 for operating expenses. Will give first mortgage on refinery, including tanks and machinery; valued at $60,000; will pay bonus and interest. Address D, box 121, TIMES OFFICE.

WANTED—

EXCEPTIONAL $8000, 8% on improved property, sold for $17,500 on Belmont, F. A. PATTEE CO., 4706 Hollywood Blvd. 597-884

WANT $3000, ABOUT 40% LOAN. DUPLEXES. Signature worth $50,000, other clear mtge. Prin. 401 STORY BLDG. 827185

CONSERVATIVE first mortgage investments paying 8% interest which we collect and remit. Secured by improved Hollywood business property. Established 1905. 1017 Van Nuys Bldg. Bank references, PHONE 881-209.

BUILDING LOAN—Have 126 ft. business corner, Hollywood, value $35,000. Will build stores and apartments, $32,000. Address BUILDER, 3509 Melrose ave.

WANTED—$4000, 8%, attractive stucco bungalow, 6 rooms. Located on Redondo Blvd. So. of Wilshire Blvd. Value $12,500. MR. GIBSON, 2504 W. 6th st. 567705.

WILL pay 12% for $2500 and assign as security money now on deposit in bank due and payable Nov. 4. This is an absolutely safe 12%. Address G. LESLIE, 240 W. 22nd st. PH. 284987.

$5000 FOR 3 years on new 7-room stucco bungalow on corner lot. Value $15,500. Choice location. ARTHUR S. BARKER CO., N.E. cor. Wilshire & Oxford. 567385.

WANTED—$2500 for 6 months. Will pay 8% interest. Will pay bonus for quick action. Address E, box 196, TIMES OFFICE.

WANTED—$10,000 on beautiful Wilshire residence, worth more than $25,000, 3 years, 7%. No agents. MR. SCOTT, Dunkirk 2000.

WANTED—$6000, 3 yrs. 7%, from principals only; my home just sold for $15,000; fine corner lot, both streets paved. $6000 WILTON PLACE. 882022.

WANTED—$1200 first mortgage, three years at 8% for modern 6-room bungalow value $5500. Phone 944896 or call 8517 E. FAIRMONT.

$15,000—WILL give first mortgage, 5 years on L. A. improved property, valued $40,000. See owner, A. M. SMITH, 219 W. 3rd st.

WANTED—$6500, 8%, new 2-story residence, 2 large lots, Wilshire district near high school, value $16,000. Call MR. GIBBONS, 2504 W. 6th. 567705.

$11,500 WILL buy $15,000 first mortgage 7% property. Value $40,000. Pay at $300 per month. Address N, box 442, TIMES BRANCH.

WILL SELL SEVERAL 1ST MTGS. $2500 TO $5000 at 8%, secured by improved Wilshire-Hollywood realty. 40% loan made under banking condition. 569-647.

WANTED—Loan of $1000, $7000 security. Will pay $500 per month for 12 consecutive months on same. Call immediately. HENRY'S LUNCH, 619 Central ave.

WANTED—$2700 at 8% on owner's 5-rm. strictly modern bungalow. I will pay bonus. GUYFORD, 5464 5th ave. Ver. 8362.

$15,000 FOR 5 years, to purchase small ranch for poultry purposes. Secured by property, 5% discount. 5% interest. Address D, box 116, TIMES OFFICE.

WANTED—By owner, $3000, 1st mortgage, building loan on 6-rm. stucco duplex. Location 1210 W. 64TH ST. Phone 296719.

WANTED—Money on good first mortgage loans in Wilshire or Hollywood. E. J. SCOTT, Dunkirk 2100.

WANTED—$2000 at 8% on owner's home. I will pay $100 bonus. GUYFORD, 5464 5th ave. Ver. 8362.

WANTED — Loan on high-grade income property, $15,000. HOLLY 6211.

WANT—$2000 at 8 per cent over new 5-rm. new modern house, large lot; 30% disc. 1738 E. 70TH ST. Humbolt 2947-J.

TRUST deeds, $1500 to $2400 for sale. By owner. Address A, box 113, TIMES OFFICE.

WANTED—Mortgages and trust deeds. THE WILLIAM WILSON CO., 628 Pacific Mutual Bldg. 827-2098.

FOR SALE—Trust deed, $1980, Will discount 25%; property located 630 Romolo st. GIFFORD, 5464 5th ave. Ver. 8362.

WE buy trust deeds and mortgages. Quick action. Call KANE or RUBEN, 6090 Banks of Italy Bldg. 821622.

MY own money for trust deeds, mortgages and contracts. No delay. E. B. DAVIS, 427 Story Bldg. Faber 01622.

I BUY mortgages, trust deeds, contracts, private funds; money at once. JOHNSON, 429 Wilcox Bldg., 326 S. Spring. 826718.

FIRST mortgages, $2250, 8%, 5 years; $2100, 7½%, 3 years. Trust deeds, 25-20% discount. Phone VER. 4841.

HAVE $150,000 to place in mortgages, trust deeds and contracts. D. B. FULLER CO., 228 W. 4TH ST.

SELL ME YOUR HOME. WILSHIRE & D.'s, SHORT LOANS AND ANY QUICK ACTION. MR. FASSTOR, 3568 W. 6 ST.

WANT trust deeds on property in southwest. LINCOLN & DENNIS, 4918 S. Western. Ph. 24-1-1.

TRUST deed, $2800, $55 mo. Disc. $700. 4918 S. WESTERN. Univ. 6018 or Ver. 0609.

$8500 8% FIRST MTG. FOR SALE, SECURED BY IMPROVED WILSHIRE INCOME VALUE $18,000. 569-441.

CAN handle your trust deeds and give you quick action. See ANTRIM or VICTOR. Bank W. 6TH ST. 597-318.

FIRST mortgage of $1300, good property in south part of city. Address M, box 520, TIMES BRANCH.

TRUST DEEDS WANTED, ANY AMOUNT. 1225 PAC. ITALY BLDG. MET. 1791.

PRIVATE money for trust deeds. Quick action. 219 W. 7TH ST., room 214.

MORTGAGES—
Trust Deeds

FOR SALE—First mortgage of $5000, due Oct. 6, 1924, 7% int., on 120 acres of imp. Riverside county land. Payment guaranteed and mortgage insured by by party owning over $300,000 in L. A. real estate. Will give liberal discount. DAVIDSON, 3601 W. Pico st. Beacon 3044.

FOR SALE—Mortgage, $7000, 2 years at 7%, discount 15%. Near Hollywood and Western. Income $280. UNIVERSITY 0801.

$7000, FIRST paper, payable $250 mo. Trade for apt. house; Ambassy. MAIN 22507.

TRUST deeds for sale, liberal disc. HARWICH, 1846 E. 1st st. Ang. 0654.

HAVE $100 ac. alfalfa land; want trust deeds. W. FILLEY, box 105, S. Pasadena.

FOR SALE—Trust deed $2425, disc. $493. GUYFORD, 5464 5th ave. Ver. 8362.

2ND T. D., $25,500, dis. 20%; good security. Pay $150 mo. DREX. 9264 or ex. 593279.

6% FIRST mortgage and trust deeds for sale. 92228 S. MAIN. Ph. 298-374.

PLENTY money for T. D.'s. C. CURRY, 706 Hillstreet Bldg. 8th & Hill. 884474

WILL take notes, or trust deed for 6 lots in Torrance and 5 A. 593843.

MORTGAGES—
Trust Deeds

FOR SALE—At 7½% discount, trust deed for $1382.50 on close-in residential income lot valued at $3500. No other encumbrance on lot. This trust deed is payable in seven equal quarterly payments and bears 7% interest. See Room with Vernonet ave. 308178.

$10,000.
5% BONUS.
First trust deed.
Only Hen 8% interest. Hollywood business property. Value $40,000. Some buy. GOODRICH, 883511.

WE BUY TRUST DEEDS.

For our own account, money ready. DAVIS MORTGAGE COMPANY 445 Title Insurance Bldg., 627-643.

WE WILL BUY Your Real Estate Mortgages, Trust Deeds, Contracts. Quick Action. No escrow fee. Money ready.

FRIENDLY & FYDUSH. 1404 Van Nuys Bldg. 823917.

WE WILL BUY TRUST DEEDS to any amount on Los Angeles property, also MAKE some loans. Money at once. Discounts positively lowest in the city. No fees or extra charges. No escrow. FRANK GUSHA, 411 H. W. Hellman Building, 4th & Spring.

SELL YOUR TRUST DEED TO MONEY Owners Only.

Own Money. HOUST 502. Owners Only.

FOR SALE—1ST TRUST DEEDS, running 5 yrs., $1000 to $3000. Improved property, 8% interest, payable semi-yearly. Commission paid. Security 6 to 1. Action, except Federal; security 4 to 1. Address E, box 66, TIMES OFFICE.

WE have come small, select mortgages, bearing 8% interest, which we recommend to anyone desirous of same. Mr. Mandelstam. 870-429. 900 Van Nuys Bldg. 7th at Spring.

WANTED—At once, trust deeds in the following amounts: $1000, $750 and $500. Must be cash. MR. KING, 6270 601 Bank of Italy Bldg.

$150,000 NOW available to buy 1st and 2nd trust deeds and contracts. No escrow necessary. Bring your papers with you if you want quick service. Delay, delay, delay. See MR. WATSON, 715 Merchants Nat. Bank Bldg.

$6, 3 years, first mortgages, 40% value; also 6 mortgages on new modern houses built for owners; amounts $2000 to $6500. TIFAL & O'CONNOR, Realtors of merit, 6th Grand Bldg., Fourth and Broadway. Phone 875438.

DESIRABLE first mortgages and trust deeds for sale, from $2500 up on Wilshire boulevard. PACIFIC REALTY CUT BOOKS, INC. 1330 S. Hill st. Phone 268141. ask for Mr. Philpott.

DESIRE to buy second trust deeds on city property for 2 or 3 years. Will pay reasonable discount. No brokers. Address M, box 498, TIMES BRANCH.

$8500 TRUST deed, $212.50 per month, 8 per cent. Fine, close-in income property. High grade from every angle, almost ready sale. Discount 15%. Immediately safe. Address box 386, TIMES BRANCH.

FOR SALE—First mortgage of $2750 for 5 years at 8% on 5-rm. modern stucco bungalow in southwest; will discount 15%. SAN FERNANDO BLDG. Ph. Met. 0628, afternoons only.

TRUST DEED, $2300, discount 15% on 8-rm. bung. 829 E. Windsor Rd. Glendale. Payable $50 per month at 7%. Subject to $2500 mortgage. AMERICAN MORTGAGE CO., 1049 S. Hill st. 976-181.

FOR SALE—First mortgage $2000, on new 6-room house, worth $5000; also first mortgage $3000 on new 6-room house, worth $8000. 6% net. Call Univ. 1407, 1289 W.

APARTMENT-HOUSES—
For Sale, Etc., Lease, Wanted.

Wanted.

WANTED—To exchange strictly high class 10-room modern brick and stucco apartment-house, close in, for 10-year lease and good apartment-house close in. CREAGAR REALTY CO., Realtors. 617 Title Insurance Bldg.

WANTED—To exchange $12500 equity in an 8-room, modern, Spanish bungalow and $2000 worth of high-class furnishings, apt.-house, Pt. Loma.

BUSINESS INVESTMENTS—
All Kinds

SAFE AND SOUND INVESTMENT OFFERING!
ASSURED INCOME AND PROFIT.
Planted by gardens, shade trees as they are now doing for the comfort and health of hundreds of families, 10,000 acres of fig orchards have been planted and are now bearing dollars. Ten years ago the same dollars have been spent in the purchase of land. Investments are offered [illegible] per year. Just coming into bearing. Located in the heart of the famous fig district of Fresno, giving five to ten miles to the city. Let us convince you of the security and reliability of this investment offering. You will be interested. ASK FOR NEW FIG GARDENS, INC., 1611 E. Hazelton ave., Ph. 2586-8454.

HIGH-GRADE manufacturing company desires to establish factory branch in this city; offers to distributor first class line for sale; settlement. Must be ready to leave at once with adequate capital and experience. Requirements, [illegible] capacity and ability to finance and operate factory and sales force. Address Box 1, Times Office.

$5000 to $10,000 wanted, for which I will give a half interest in a well-established business; will bear closest investigation. Address Box 1, Times Office.

Answer with particulars to CASH, care Glendale Branch, Times, Glendale, Calif.

AGENCY now open for L. A. and surrounding counties for live, reliable, energetic men; to handle our line of [illegible] with farming. Will give exclusive territory to handle our product; not $25,000 yearly investment. See or call MR. MORGAN, Room 1, 1st Nat. Bank Bldg., Burbank.

NEED man who has business set in chemical agency, one who can handle and sell goods to a well established manufacturing business, located in Los Angeles, doing a large, [illegible] business; will pay salary and [illegible] to invest $15,000 to $50,000. Bond required. Address E, box 218, Times Office.

Address A, box 153, Times Office.

HAVE something to interest large or small investor, calling good dividend paying participation in earnings of one of the largest corporations of its kind on the Coast. Assuring full earning power every dollar invested, by reason of [illegible] Address E, box 201, TIMES BRANCH.

WONDERFUL opportunity for man who can invest $75,000 in a going manufacturing business with big profits. Have a large volume of business at present and factory expansion very necessary. Will consider good lot, city. Box 1, Times Office.

$ A GOOD BUSINESS PCT. 50 feet on Broadway, store, flat, at $25 a foot for quick sale. Owner, 1124 S. Broadway.

WANT a partner with capital to join a good mortgage company. Partner to be manager. Address HH, box 1, Times Branch.

DO you wish to connect with a business where your money is safe? Give reply, for appointment. Address Box 1, Times Branch.

PARTNER wanted. Taller with $5000 to $10,000 to 40 with capital $4000 to $5000. Phone or call 1124 SANTA MONICA BLVD.

WANTED—Active or silent partner with $5000 for a good national proposition. Call 508676.

TOUR services, $10,000 wanted, for business. See Mr. Grant, 607 Grant Bldg.

FREE information, how $1000 clear to you from the start." Address 216 AMERICAN BANK BLDG.

BUSINESS OPPORTUNITIES
Of Many Kinds

Miscellaneous

AN investment of $25,000 which is secured by valuable assets and will give an interest to the profits of $5000 per year is the proposition we have to offer a party of high character. You should have at least $10000 a month and can increase your investment to any amount you desire. Experience not necessary. Highest bank references given and required. Please give business and phone number in first letter. Address C, box 166, Times Office.

GENERAL drayage on trucking business; established in the town close to L. A.; good equipment; comfortable living quarters; [illegible] $2000 cash. Address A, box 1, Times Office.

WANTED—Party or parties with $5000 to $10,000 capital to invest in a money making business; will bear closest investigation; making $1000 per month. Address A, box 1, Times Office.

BUSINESS OPPORTUNITIES
Of Many Kinds

Business—Classified

BATTERY service station and retail shop for sale, Chas. Hooton. Shop, HUN. 8148.

BEAUTY PARLOR IN WILSHIRE DISTRICT. HIGH-CLASS CLIENTELE. DOING A SPLENDID BUSINESS. FULLY EQUIPPED. ATTRACTIVE STORE. PRICE $4000. ATLAS CO., 225 CHAPMAN BLDG., 756 S. BROADWAY.

BOARDING-house, 20 rooms, clearing $500 monthly, long lease, fine furnishings. Must sell, only $2250 req. 813 W. 6TH.

BOOK STORE for sale, well stocked stationery and book store in fast growing town near Los Angeles. Will inventory about $4500 cash only, will stay one month with buyer and introduce him to trade. Can be handled nicely by man and wife. Address B, box 149, TIMES OFFICE.

CAFE—Rooming all town and factories. Good business, long lease, cheap rent. $4000, cash $4000. Balance easy payments. 1224 S. PRADO PT., Pasadena.

CAFETERIA—S.W. dist., over 2-yr. lease. Rent, $65. Seats 32. $90 daily receipts. $2200. $1200 down. ACME, 307 Delta Bldg., 458 S. Spring.

CAFETERIA, good location, has been in same place 4 years. Reason for selling, have other business. 502 W. 3RD ST.

CHILDREN'S shop, fine location, for exchange. Call 42701.

CIGAR STAND, soft drinks, magazines, candies and 5-chair barber shop, stone stand. Doing $700 weekly and better. Located on Broadway. Closed Sundays. Must sell account sickness. Deal with owner. Don't have to be a barber to handle this. Will teach. See business if necessary. $6000 will handle if sold this week. Address M, box 264, TIMES BRANCH.

CIGAR STAND — SACRIFICE SALE. Only $1250. Busy location right downtown, well stocked, good fixtures; easily clear over $200 month. Laundry agency will pay rent. Owner going East. Don't buy in 617. Call 2541 S. SPRING, ROOM 612.

CIGAR stand downtown, 5-yr. lease, large stock candies, magazines, etc. A real buy. Rent $260 mo. Low rent, $1450. Call 124 S. BONNIE, room 504.

CIGAR STAND—In Hollywood's best business location. Clears $300 mo. now. Has wonderful possibilities. $900 underpriced. Owner leaving. Address A, box 153, TIMES OFFICE.

$ BUSINESS for manufacturing sale and service; only practical [illegible] made; [illegible] and assembling [illegible] 619 Delta Bldg., 426 S. Spring.

CIGAR STAND, fine downtown location, complete with fixtures, good supply; invoice, $1000. Will give $500 cash. Must sell. Owner has other business. 1124 S. BROADWAY.

CIGAR stand and soft drink store, for sale, at a bargain. Income in the rear. See or see. 304 STANFORD AVE.

CLEANING and pressing store, located 1021 Seventeenth. Can show net profit of $100 per month. This is the best cleaning establishment in L.A. Price $4075. Terms. ATLAS CO., 225 Chapman Bldg., 756 S. Broadway.

CLEANING and pressing concern, established in good location doing not less than $1000 per month. Owner going abroad. MUTUAL 4139.

CONFEC. fount., lunch, Hollywood, Car line on; 4-yr. lease; [illegible]; good rent; clears $300 mo. $1450, cash $1000 mo. $1450, cash $1000 mo. $1450, cash $1000

Feels It His Duty to Give Evidence

Louis Heense Takes Pleasure in Telling of Recovery from Serious Stomach Trouble, Gives Tanlac Full Credit

"Well, sir, it's a man's duty to boost a good thing, but in the case of this Tanlac, I not only consider it a duty, but a genuine pleasure," is the enthusiastic manner in which Louis Heense, well-known resident of 2207 92nd Ave., Oakland, Calif., endorses the famous treatment.

"For over a year, I suffered constantly from stomach trouble. I never had a good appetite, and what little I did eat usually had me in downright misery for hours after my meals. Chronic constipation was also pulling me down and I got where I had no strength or energy and never felt right.

"Nothing reached my case until a friend told me about Tanlac and the way it took hold was a wonder. It gave me a keen appetite, eliminated my troubles entirely and built me up so I not only work better, but feel finer than ever. I'm for Tanlac, good and strong."

Tanlac is for sale by all good druggists. Accept no substitute. Over 40 Million bottles sold.

Take Tanlac Vegetable Pills.—[Advertisement.

An Outdoor Magazine for an Outdoor Land
FARM AND TRACTOR MAGAZINE
Of the LOS ANGELES SUNDAY TIMES

WARFIELD SAYS WEST IS IDEAL

Veteran Actor Proud That He is Native Son

Failure for Closed Shop in Theater Forecast

Motion Pictures Praised as Adjunct to Stage

(Illustration on Picture Page)

"I wish I never had to go back East again," said David Warfield, veteran actor, yesterday when telling how much he liked California and especially Los Angeles.

Mr. Warfield, who arrived at the Biltmore yesterday morning, is in Los Angeles to appear in the "Merchant of Venice" at the Mason Theater.

"You know I'm a native son," he went on. "I was born and spent the early part of my life in San Francisco and I have always loved California."

The actor said he had played in Los Angeles the first time thirty year ago.

"I appeared at two evening performances and one matinee at that time," he said. This time Mr. Warfield will be here two weeks.

He shook his head when the closed-shop-for-actors controversy was mentioned. The Actors' Equity Association of New York, virtually an actors' union, has announced that it will bar all actors not in the union from appearing on the stage after next June, when its present agreement with the theater managers expires.

"I don't know what will be the outcome," said Mr. Warfield. "That the managers will oppose the closed-shop system is a foregone conclusion but how far they will get is something nobody knows."

He suggested that in some respects the A. E. A., which was organized some five years ago, has done much good.

"There were certain inequalities on both sides ironed out by forming this organization," he said. "The theaters have been handled on a more business-like basis since. But now the actors are going a step further and demanding a closed shop. It means complete unionization and it is doubtful if unionizing the art of acting can be made a success."

PRAISES THE SCREEN

Speaking of the motion pictures and their influence on the legitimate stage, Mr. Warfield said he considered they had done the theaters a lot of good.

"The pitures have inspired interest in the stage among thousands who had never given it a thought," he said. "Seeing the screen productions has made them want to see theatrical performances. And the entertainment furnished by the pictures in every nook and corner of the country has been of untold value in making life more pleasant."

He touched briefly on the subject of undesirable plays which have come in for much criticism in New York recently.

FROWN ON BAD PLAYS

"We've always had such plays and probably it will be impossible to stamp them out entirely so long as the public will pay money to see them," he said. "I don't believe conditions in New York have been worse this season than in former years and, in any event, there is a growing disposition on the part of the profession to frown on bad plays. No reputable manager will put on a suggestive performance."

He said the New York newspapers largely have discontinued their policy of permitting violent criticism of off-color productions.

"They have concluded that the best plan is to ignore them," he explained. "Nothing will draw the crowds so quickly as to announce that a play is improper and the papers are beginning to observe that principle."

TURK AND BOXER ARE PALS

Moslem Nobleman and Protege of Dempsey Get Acquainted as Employees on Ship

Constantine Raises Achmed Effendi, 28 years of age, height 5 feet 1 inch, survivor of the Smyrna fire and massacre in 1922, member of the Turkish nobility, master of eleven languages, honor graduate of Le Mans (France) University, and freight clerk of the Dollar liner President Garfield.

John Doe, 32, height six feet three inches, ex-sparring partner of Jack Dempsey, and radio operator on the President Garfield.

What's in a name, anyway?

"The Long and the Short of It," passengers on the Dollar around-the-world liner dubbed them during the run around from New York for the dapper little freight clerk and the husky, handsome radio man were chums and companions on the cruise.

Constantine Raises's life has been a bookful of thrills. His father was a member of the household of Abdul Hamid. When the Young Turks came into power he took his family and fled to Smyrna. Fortune smiled then until the massacres of 1922, when the Raises family lost its lands, property and all personal effects. They escaped, through a subterfuge, on a French steamer to Piraeus.

Constantine eventually came to New York, where for the last two years he has been secretary to Herbert Bayard Swope, editor of the New York World, and head of the Pulitzer School of Journalism. Two months ago he decided to become a seafaring man and this globe-circling jaunt on the President Garfield is his first attempt.

Contrast him and his life with John Doe, New York youngster who joined the United States Navy when he was old enough, learned the radio game and was still at it on the Clyde liner Comanche when he met Jack Dempsey on board. Dempsey took John Doe under his wing, but the call of the salty breeze was too strong—he went back to his key and the sputtering arc.

"You can't keep a good man down," remarked John Doe as he picked up Constantine Achmed Effendi with one hand and set him on a rope locker.

BOND IS FORFEITED IN DRUG CHARGE HEARING

Federal Judge Bledsoe yesterday issued a bench warrant for the arrest of Anthony J. Bruno, charged with violation of the Harrison narcotic law, when the latter failed to appear for arraignment. The court ordered Bruno's bond of $15,000 forfeited, and placed him under a new bond of $50,000. Three charges of violating the narcotic law are pending against Bruno in the Federal court.

We Tell It With VALUES
The Women of Los Angeles Revel in the Beauty and Variety of Our Stock of
Spring Suits, Coats and Dresses

So many and so interesting these charming styles are that this stock today holds hundreds of solutions for all problems receiving earnest for women this Spring.

Though richness and elegance there, these new dresses Dress remain true to

$16

In sizes 16 to 44 for Juniors, Misses and Women of all ages.

Sweet Sixteen
337-39 So. Broadway, Bet. 3rd and 4th

How Businesses are Bought and Sold
—Through "Business Chances" in Times Want Ads.

Money-Saving SPECIALS

Another special lot of No. 50 Combination Planes, purchased from Govt. surplus stocks. The last lot of 200 of these planes lasted only a few weeks—this lot will not last long. Spec. Price

$5.25 each
STANLEY PLANE

Just Received, Another Lot of Genuine Miller Falls Langdon, Acme Improved Mitre Boxes

Purchased from U. S. Navy surplus stock. Complete with all attachments, including 4x28-in. Henry Disston Saw. This lot will not last long at this price. Special, each..... $15.50

We bought car load Capitol Lawn Edgers, reason we can make this price. Regular Price, $12.00; Sale Price, $9.50.

This is the season that your lawn needs close attention. After the long drought these late rains, followed by warm weather, will make the grass grow rapidly. Our lawn mowers make beautiful lawns.

We Bought Two Carloads
Famous Self-Sharpening, Self-Adjusting, Ball Bearing Mowers.

This shipment includes the SPEEDWELL LAWN MOWER, equipped with TIMKEN ROLLER BEARINGS, the same kind of bearings used in your automobile, and last a lifetime. This is the highest-grade Lawn Mower made. It cuts to one-quarter inch of the sod. See display in front of our store.

Metal Bottom Grass Catchers, special, $1.25 each.

A LAWN MOWER that STAYS in ADJUSTMENT STAYS SHARP
Fast IN BALL BEARING LAWN MOWERS are SELF-ADJUSTING
NEVER REQUIRE ATTENTION ALWAYS READY for USE
CRUCIBLE STEEL BLADES PARTS INTERCHANGABLE

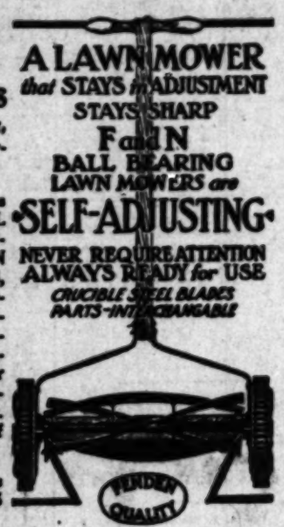

Daisy 14-in. Plain Bear. Mowers.	Reg. price $11.00.	Spcl...$ 9.75
Daisy 16-in. Plain Bear. Mowers.	Reg. price $12.00.	Spcl...$10.50
Eclipse 14-in. Ball Bear. Mowers.	Reg. price $13.00.	Spcl...$11.75
Eclipse 16-in. Ball Bear. Mowers.	Reg. price $14.00.	Spcl...$12.50
Prince 14-in. Ball Bear. Mowers.	Reg. price $15.00.	Spcl...$13.25
Prince 16-in. Ball Bear Mowers.	Reg. price $16.00.	Spcl...$13.75
Prince 18-in. Ball Bear. Mowers.	Reg. price $17.00.	Spcl...$14.50
Blk. Diamond 14-in. B. B. Mowers.	Reg. price $19.00.	Spcl.$15.50
Blk. Diamond 16-in. B. B. Mowers.	Reg. price $20.00.	Spcl.$16.50
Blk. Diamond 18-in. B. B. Mowers.	Reg. price $21.00.	Spcl.$17.50
Speedwell 16-in. Roller Br. Mowers.	Reg. price $28.00.	Spcl.$24.00
Speedwell 18-in. Roller Br. Mowers.	Reg. price $29.00.	Spcl.$25.00
Speedwell 20-in. Roller Br. Mowers.	Reg. price $30.00.	Spcl.$26.00

Ex. Special—Stanley No. 14 Carp. Steel Square — less than wholesale price.

We purchased 2500 from Govt. surplus stock. All new, in original boxes.

Regular price, $2.35
Special price, $1.35

Genuine Armstrong Pipe Stock and Dies, cutting from ⅛-inch to 1-inch, inclusive.
Special price $5.60

New York Hardware Trading Co.
The Home of Good Tools
Main Store
621 S. Main Street
Opposite P. E. Station
Phone 821911
Branch Store
263 S. Main St.
Tel. 884-127

You still have one of California's Greatest treats to see

Dear Friend

Los Angeles has no doubt charmed you. You have been impressed by its bustle and unceasing activity, its hospitable air, and its numerous attractive suburbs. Now you will want to see California's other great city --San Francisco, only a night's ride or a beautiful all-day trip by rail from Los Angeles.

The California Coast is for the most part mountainous. 500 miles north of you, a rift in the mountains allows the waters of California's greatest rivers to find the sea. There is the Golden Gate! And on her sun-swathed hills, surrounded on three sides by sparkling water--San Francisco.

People who have seen the world love San Francisco. For here the Riviera of the Mediterranean is recalled to them. Here they are reminded of the piquant Latin countries, and the dreamy Orient. San Francisco's foreign quarters are reminiscent of old Europe and older Asia. Then there are the alertly modern business blocks and residential districts that have the air of 1924.

San Francisco's fabled hills are without peers. Her busy cable-cars ascend them joyously, spreading glistening roofs or jewel-like lights below you in profuse array. From Twin Peaks you have an airplane thrill and view; from lesser hills you glimpse the sparkling bay or ocean and the "contra costa" cities in the gleaming sun. If you love variety, San Francisco will win you.

In an afternoon you'll see palatial homes and flowered bungalows--dashing surf, colossal rocks--the broad, flat beach--a sky-line road--golf clubs on the ocean heights--home-dotted valleys deep in the hills--skyscrapers and Oriental pergolas--great vessels and smart panting tugs--fine piers and Fisherman's Wharf--huge factories and metropolitan shops--restaurants of half-a-dozen nationalities--civic buildings in a twenty-million dollar group--tunnels that bore through mountains to new residential parks--tall eucalyptus trees in even rows--flower beds in abandon of color and cheer --street flower stands--quaint foreign cousins in intriguing dwellings. You'll be in San Francisco all the time!--and still have many interesting things to see.

Nowhere is there greater diversity of fascinating interests, more appealing variety, more compelling individuality. You may walk where Kipling walked, and lounge where Stevenson rested in his favorite park. You may pace the streets of Mark Twain. You may enjoy the walks that Bret Harte found enjoyable, and breathe the clean sea air Jack London loved so much.

Visit San Francisco and Californians Inc., an organization of institutions and individuals interested in the sound development of the State. Californians Inc. has nothing to sell, but will help you in all ways possible in selecting trips or a home. Mail the coupon.

Very truly yours,
Californians Inc

Reduced Rates
Reduced fare excursion tickets are on sale between Los Angeles and San Francisco Bay Cities, Fridays, Saturdays and Sundays, 16-day return privileges. Thirty day rate and three month limit tickets permit stop-overs at intermediate points. Reduced rate tickets to other California points. Ask the ticket agent. Mail the coupon for the interesting, beautifully illustrated book.

Californians Inc
Headquarters
SAN FRANCISCO
140 MONTGOMERY STREET, ROOM 560
Please send me "California, Where Life is Better"
Name_____
Address_____ City_____